1950

DEBRIS

Digitized by the Internet Archive
in 2011 with funding from
E-Yearbook.com

http://www.archive.org/details/debris1950purd

GEN

ALLEN COUNTY PUBLIC LIBRARY
3 1833 01836 6275

GC
977.2
P97DAB
1950

THE DEBRIS

AND THE PURDUE MAN IN 1950

PURDUE UNIVERSITY

WEST LAFAYETTE, INDIANA

In 1950, the Purdue Man was casual.
ADMINISTRATION, 24-43, won
44-187, competed in ATHLETICS,
SENIORS, 234-339, was
CAMPUS LIFE, 340-373, and
Here is recorded

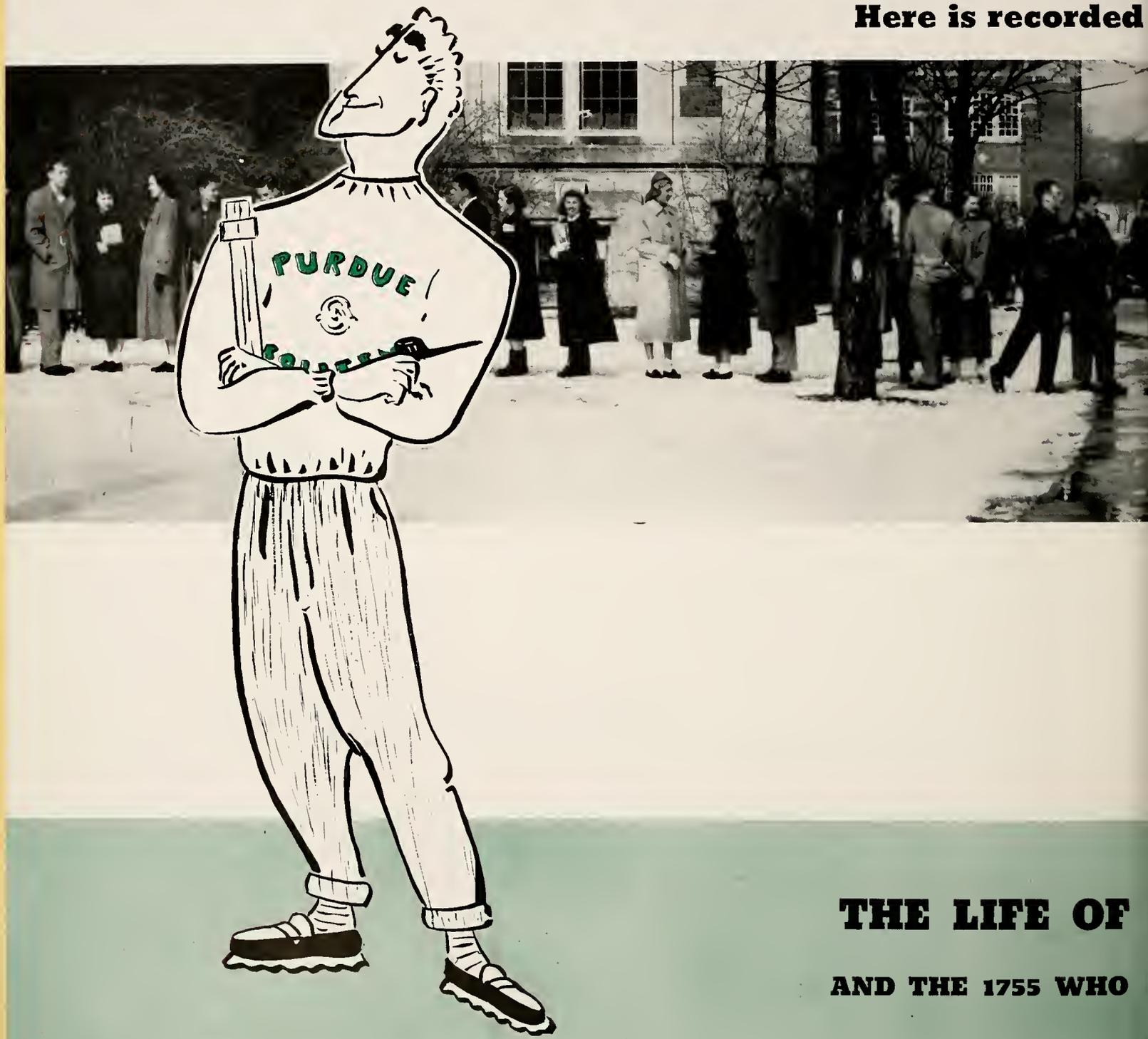

THE LIFE OF

AND THE 1755 WHO

He acquainted himself with the
recognition in ACTIVITIES,
188-233, faced the future with fellow
entirely enthusiastic over
relaxed in RESIDENCES, 374-527.
in the 1950 DEBRIS

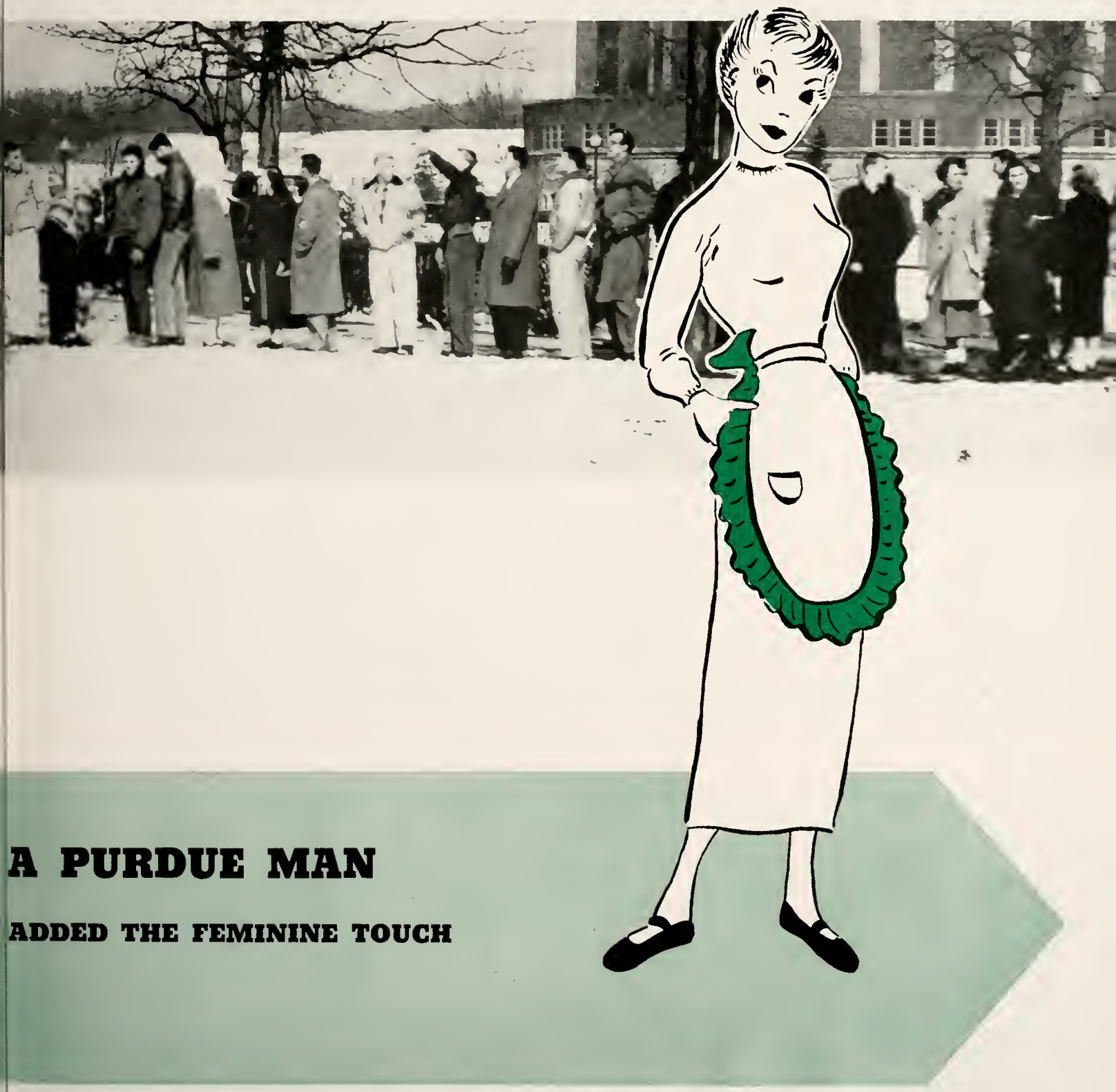

A PURDUE MAN

ADDED THE FEMININE TOUCH

THROUGH SUN AND SHADE . .

THROUGH RAIN AND HAIL . . .

THROUGH WIND AND SNOW . . .

THROUGH SMOKE AND FOG . . .

THE PURDUE MAN IGNORES THE WEATHER AS HE

WHIRLS IN THE COLLEGE MAZE

HE ENROLLS FOR CLASSES AND

SCRATCHES FOR KNOWLEDGE

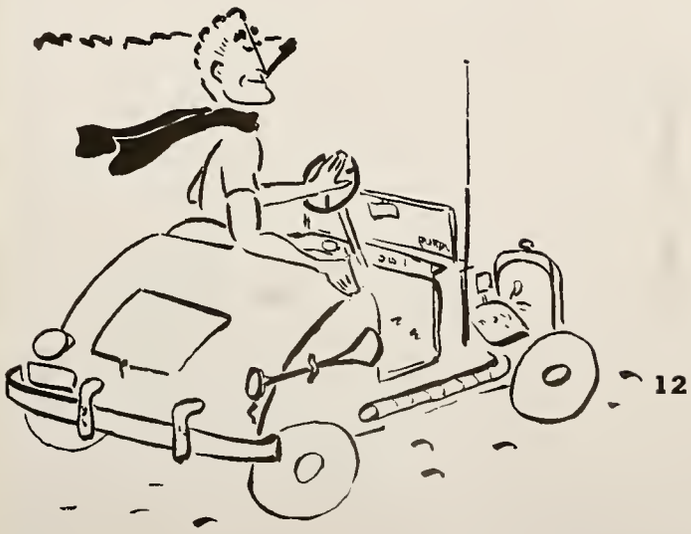

ACADEMICS ARE A NECESSARY

EVIL IN THE PURDUE MAN'S LIFE

HIS TENSION MOUNTS DURING

HARDWOOD AND PIGSKIN SEASONS

IN T-SHIRT OR TIE HE SPREADS

IIS DAILY BREAD AND BUTTER

HE DESERTS THE VILLAGE WHEN

T'S TIME TO HIT THE BOOKS

GOLDEN SILENCE AND NOISY

'UN FILL HIS ODD MOMENTS

GRADUATION IS THE FINALI

. . . . AND THE OVERTURE

THE ADMINISTRATION

ILOTS THE PURDUE MAN

F. L. Hovde, Tenth President of Purdue

"Real Education Continues for Life"

President Fred L. Hovde, as prexy of our University, has centered his interests around the promotion of campus activities to develop the resources of the student body. President Hovde has encouraged the improvement of University facilities, both recreational and instructional, to aid the students in more fully realizing the ways and means of educating themselves. Through his efforts the graduate school has been improved and Purdue's influence and services have been extended to the people and educators of the state.

Although Minneapolis, Minnesota, is his home town, President Hovde attended elementary and high school in Devil's Lake, North Dakota. He became an outstanding gridiron star in high school and was also a member of the basketball team. While attending the University of Minnesota, he was a member of Tau Beta Pi, national engineering scholastic honorary, and Phi Delta Theta, national social fraternity. He distinguished himself in the sports world by being named all-conference quarterback. Upon graduating with a degree in chemistry, he was awarded a Rhodes Scholarship. Taking advantage of this, he completed his master's degree in chemistry at Oxford, England. At Oxford he found time to compete in rugby and was honored by being one of the few Americans to receive the Oxford Blue for English rugby football.

President Hovde was on the faculty of the University of Minnesota for four years. Following this position he became Assistant to the President of the University of Rochester in New York. In 1941 he was chosen by President Roosevelt to go to England for the purpose of establishing a program of scientific research collaboration between the United States and Great Britain. In 1942, as an executive assistant in the National Defence Research Committee, he was the head of the research and development of rocket warfare.

In his limited free time President Hovde enjoys playing bridge or golf. As a spectator he'll choose a first base seat for any major league baseball game. As we would expect from his own record, our prexy is an avid football fan.

Foremost in President Hovde's mind is the administration of science by the University to help retain our American way of life. At the end of his fifth year as head man at Purdue, he seems well on his way to accomplishing just that.

President Hovde spends much of his time in the Rocket Lab here at Purdue. During World War II he was in charge of the rocket bomb development, and recently he completed two years as chairman of a joint armed services committee devoted to rocket arms development.

Allison E. Stuart

Appointed to the Board of Trustees in 1940, Allison Stuart succeeded to its presidency in 1946. Mr. Stuart received his law degree from Northwestern University. A member of the Stuart, Devol, Branigan, Ball and Ricks law firm, he has served as legal counsel to the University for the last 15 years. Mr. Stuart's hobby is farming and livestock production, and he was at one time a director and vice-president of the American Hereford Cattle Breeders Association.

Board of Trustees

The over-all governing board of the University is the Board of Trustees. Established in 1865, the board consists of nine members. Six of the nine members are appointed by the Governor of Indiana while the other three are selected by the alumni association. The acts of the board must have the approval of the President of the University who sees that they are put into operation.

Left to Right: F. L. Hovde R. B. Stewart C. O'Brien A. W. Kettler Mrs. J. W. Van Ness A. E. Stuart W. A. Hanley R. H. Sherwood C. J. Lynn J. W. Calland F. C. Hockema R. Kettler

R. B. Stewart, Vice-President of the University, enjoys a quiet evening in his beautiful home.

A familiar sight to those who frequent Purdue's golf course is Vice-President Hockema playing golf with President Hovde, D. R. Mallet, and Al Stewart.

R. B. Stewart

The official title of Vice-President R. B. Stewart is Controller of the University, but his job is much more complicated than it sounds. He is responsible for the development of Purdue from the standpoint of the building and upkeep of all University-owned buildings. His favorite projects are the Union and the new Women's Residence Halls which are now being built. He feels that these contribute indirectly to the education of the students in developing their attitudes toward their families and communities.

As Secretary-Treasurer of the Purdue Aeronautics Corporation, the Ross-Ade Foundation, and the Purdue Research Foundation, Mr. Stewart spends much of his time conducting University business. Even at home, he shows true interest in Purdue by entertaining students and getting their views.

F. C. Hockema

F. C. Hockema, Vice-President and Executive Dean of the University, is a Purdue graduate of 1918. While at school he was a member of Tau Beta Pi, national engineering honorary, and Pi Tau Sigma, national mechanical engineering honorary. Dean Hockema acts for the President in student and academic affairs. He is also an advisor to students and is available at almost any time to help in any way he can.

Vice-President Hockema does a great deal of traveling as a representative of Purdue, in order to explain the University's problems, aims, and needs to interested people. He usually takes a plane for these trips and may fly as much as 30,000 miles a month. United Airlines has awarded Mr. Hockema a plaque for having flown over 200,000 miles.

Vice-President Hockema is a great sports fan but also enjoys operas and symphonies. He reads both national and international news and is very interested in education which is related to industry and business. He is the author of "Philosophy of Education" written for the Indiana State Board of Education.

A. A. Potter

A. A. Potter, Dean of the Schools of Engineering, emphasizes the fact that the Purdue engineer must be as well-trained as possible. Dean Potter is a national authority on engineering education.

C. E. Dammon

Clarence E. Dammon, Director of Admissions and Registrar, supervises all student records. Under his jurisdiction falls the administration of entrance exams and the qualification of students for graduation.

T. R. Johnston

Thomas R. Johnston, Director of the Bureau of Information, is responsible for all publicity sent out from the University. "Tommy" also does the filming of visual information.

Dean Schleman

Helen B. Schleman, Dean of Women, is responsible for the interests and welfare of all women students on the campus. The long-eared fellow on Dean Schleman's right is Mr. Coffee.

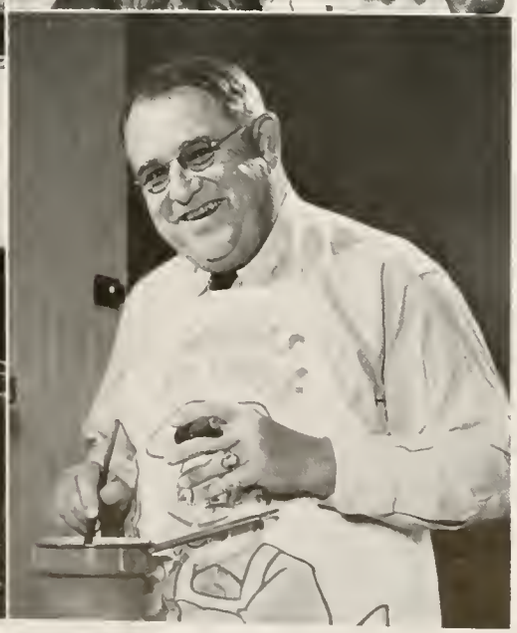

E. B. Baugh

E. B. "Eth" Baugh, Chairman of the Purdue Alumni Association, is the man who is in charge of alumni functions. Eth is quite proud of that long string of P's on The Old Oaken Bucket.

G. E. Davis

George E. Davis, Director of the Office of Student Affairs, is in charge of the men students, their interests and activities. All social functions must have the approval of his office.

Best Teacher and Leather Medal Award

Each spring at the Sigma Delta Chi Gridiron Banquet the Leather Medal Award is given to the man who makes the greatest contribution to the welfare, success, and reputation of Purdue University.

In 1921 this medal was first awarded to Stanley Coulter from whom our Biology building received its name. It has been given to an outstanding Purdue man every year since that time. After a careful screening process, the SDX members choose the recipient. This award is one of the highest that a campus organization can pay to a Purdue man.

The ability of the instructor to present material in a clear concise manner helps to determine the success of a course. Every year in April Sigma Delta Chi selects a Purdue staff member for the Best Teacher Award.

The award is based upon nominations made by the students, and was first given to Professor J. A. Eastly in 1938. The teacher's ability to convey the subject material, his personal appearance, his sense of humor, and his ability to get along with his pupils are the factors which determine the person selected as best teacher of the year.

Professor A. N. Topping

"The best of Purdue's good teachers," was the title given to Professor A. N. Topping at the presentation of SDX's Best Teacher Medallion. Professor Topping served the University from 1903 to 1949, longer than any other Purdue teacher. He retired for the third time in May of 1949 after being called back twice during his teaching career.

Professor Topping taught EE subjects in a way that the student could understand. His enthusiastic manner and his sincere, warm interest in the people with whom he was associated will never be forgotten by his students.

Professor F. L. Cason

The Leather Medal Award of 1949 was given to Lynn Cason, head of the Purdue Alumni Placement Service. Professor Cason has performed a threefold contribution to the University. He was instrumental in the founding and organization of the alumni placement service; he has achieved success in increasing the student's awareness of the opportunities of the service; and he has widened Purdue's contact with industry. Purdue is indeed fortunate to have such a capable man on its staff.

Aeronautical Engineering

Purdue ranks high among the universities of the nation in its extensive aeronautics curricula. In recent years, the course of study has been expanded to include a thorough training in the various engineering sciences and in the general field of aviation business. The two main divisons are: air transportation and aeronautical engineering. In the air transportation curriculum the student can specialize in airport or flight operations, airline management, and administration. Aeronautical engineering includes airplane design and the aircraft power plant option.

The Purdue School of Aeronautics rests its supervision in the capable hands of Professor E. F. Bruhn. A graduate of the University of Illinois, Professor Bruhn has headed the aero school since its official establishment in 1945.

Chemical and Metallurgical Engineering

Preparation for technical, commercial, sales, or executive positions in the chemical and metallurgical industry, as well as in the application of the manufacturing process, is the basis of the School of Chemical and Metallurgical Engineering. Branches of study in mineralogy, geology, physical and production metallurgy, metallography, and organic technology aid in this preparation. Unlimited fields of engineering research may be sought and studied by those men who are not satisfied with present discoveries and developments.

Professor R. N. Shreve, Dean of the Chemical and Metallurgical School, is well known for his collection of semi-precious stones. He has given numerous lectures and exhibits on his unusual hobby.

Civil Engineering

Advancement of modern construction methods are endlessly sought by civil engineers. Purdue has established one of the largest and best qualified School of Civil Engineering and Engineering Mechanics. The curriculum provides theoretical and practical work in the three options: general, sanitation, and construction. Divisions in highways, sanitation, and structural engineering, with instructional laboratories in material testing, soil mechanics, and Ross Camp for surveying, supplements the curriculum. Through this systematic approach our future engineers will aid the program of development.

Professor R. B. Wiley is outstanding in the field of Civil Engineering. Through his efforts the high standards of the Civil Engineering curriculum are maintained and kept up-to-date.

Electrical Engineering

The Electrical Engineering School, which is the largest undergraduate school in the world in this field, is being expanded even more to meet the demand of growth in enrollment. The school is divided into two options, power and communications. New equipment has been set up in the Duncan Memorial High-Voltage laboratory to further the study of electronics and control. The apparatus pictured is a demonstration board and a portion of a Geiger counter, which is used for experimentation in the communications option.

Professor D. D. Ewing, head of the EE school, was given the honor of presenting the Edison medal to the outstanding electrical engineer of this year at the ATEE convention in New York.

Mechanical Engineering

The Mechanical Engineering School is divided into the industrial and the general options. The changing demands of industry are met by a flexibility permitted in selecting a certain area of study. Graduate students can specialize in such fields as machine design and thermodynamics.

Intricate machines, which are intriguing but quite confusing to the majority of us, are used by the students. The internal combustion machine, which is shown, helps them with many principles and applications of mechanics which are essential in their studies.

H. L. Solberg, who is Dean of the Mechanical Engineering School, has broadened the curricula and research of the school to coincide with the rapid expansion of its classrooms and laboratories.

Agriculture

Milk that the Purdue Dairy sells to students and residents of West Lafayette is pure, safe, and clean. The testing of dairy products and the preparation of milk, ice cream, sherbert, and ices for market are studied by the student in dairy husbandry. Poultry, dairy husbandry, and horticulture are only a few of the departments in the School of Agriculture. The experimental farms directed by Purdue's Ag department are used for continuous research in finding new methods and better products for farmers. The Extension Service prints the results of these experiments in bulletins which are available to the public. Agriculture is not only a certain future occupation, but the Ag graduate knows he will play a vital part in producing America's food supply.

Dean Harry J. Reed is the head of the School of Agriculture and the director of the Agriculture Experiment Station and the Extension Service.

Forestry

The Purdue Department of Forestry offers many opportunities to its students. The aim of the department is to give the student a broad training in the fundamental concepts of his chosen field.

Professional instruction is designed to train the student in the management of non-agricultural lands. First emphasis is placed upon timber production, but the closely allied fields of game management, forest recreation, and soil and water conservation are also included. Graduates of this school are qualified for positions in several of the many phases of the wood-using industries.

Professor Martell is well known for his work in the profession of forestry and has been at Purdue since 1940. He is head of the Department of Forestry and is the supervisor of the forestry and conservation unit.

Home Economics

The School of Home Economics offers training and opportunity for the future career girl or homemaker. The first year plan of study gives the coed an over-all picture of the many fields of home economy. Following this introduction she may choose to master her p's and q's in institutional management, clothing and textile merchandising or research, dietetics, or housing. Combining laboratory practice with classroom theory, the school insures the graduate of a thorough practical background in her chosen field.

Dean Mary L. Matthews, head of the School of Home Economics, is very interested in her work and is continually trying to improve the Home Ec school. The enviable nation-wide reputation of this school is proof of the success of her efforts.

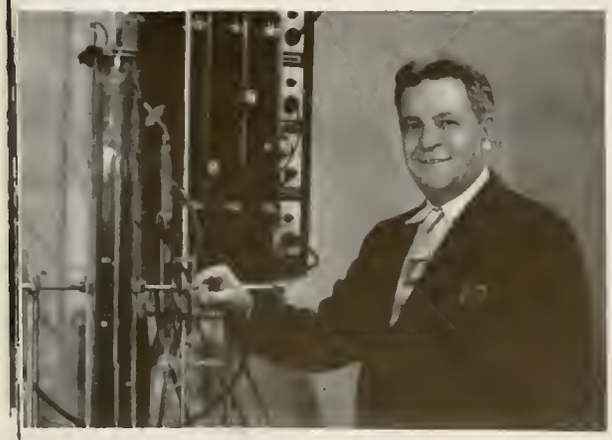

Pharmacy

Clarence, the custodian of the Pharmacy building, exemplifies the aim of every Pharmacy student: to serve the customer with efficiency and a smile.

Besides memorizing thousands of formulas contained in the United States Pharmacopea and the National Formulary, the Pharmacy students gain practical experience by filling prescriptions ordered by the Student Health Service. In addition to his Pharmacy degree, the graduate receives a registered pharmacist's license, which allows the dispensation of medicine.

Dean Glenn L. Jenkins, one of the leaders in his field, is head of the Pharmacy School on Purdue's campus. Dean Jenkins is President of the American Pharmaceutical Association and is interested in the syntheses of organic medieval products.

Physical Education

To most of us the Physical Education Division means athletics, but in reality the division offers teacher preparation in three options which are comparable to any offered in the country today. Physical education and coaching places equal emphasis on regular gymnastic action, health and safety instruction, and coaching of varsity sports; community and industrial recreation stresses group activity, both athletic and social in nature; and remedial physical education consists of planning activities for physical rehabilitation of handicapped individuals.

Guy J. (Red) Mackey, the present director of the Physical Education department, is a Purdue graduate of 1929. Prior to his promotion in 1942, Red's duties were that of administrative assistant to the director.

Science

The School of Science offers to students a more liberal education than that offered by the more technical schools. Certain fundamental subjects are required, but both elementary and advanced courses are offered in such options as mathematics, physics, chemistry, biology, psychology, education, English, foreign languages, pre-medicine, and pre-law.

The Liberal Science program offers a general intellectual background plus specialized vocational training.

Dean W. L. Ayres has been recognized this year by the publishers of *Who's Who* in their newest volume *Who Knows and What* for his work in the fields of topology, real functions, and ballistics.

Education

The School of Education, a division of the School of Science, includes three major fields. Education provides special training for our future teachers; sociology is offered to social science majors; and psychology courses are available to those interested in obtaining a clinical or industrial background.

The Manual Dexterity Tests are a part of the program carried on by the educational psychology division to increase the effectiveness of education. The Student Opinion Polls, which measure the reactions of students to new classroom methods, are given with the co-operation of the state schools. In addition to these activities, the pride and joy of the division is the most complete vision lab in the country.

At the head of the Department of Education is Dr. B. L. Dodds, shown here examining a location map of schools in a statewide educational program.

THE PURDUE MAN IS

KEY MAN IN **ACTIVITIES**

Lawrence C. Lane, President

Memorial Union Celebrates Twenty-fifth Anniversary

Senior Board

W. E. Keefe B. T. Caniff N. A. Winter M. J. Snodgrass J. R. Patterson

Senior Board Coordinates Union Activities

The pride of every Boilermaker is the Union Building. Every nook and corner plays an important part in student life. The Union's ballrooms are the scene of the big dances, the lounges are the favorite meeting spots, while the third floor and sub-basement offices house the numerous campus activities.

Serving as an over-all organizing body for the Union's activities, the Student Union keeps the building humming with progress and efficiency. Five senior board members are the general supervisors, while thirteen junior vice-presidents tackle the individual jobs and projects. Through the coordinated efforts of the VP's the Student Union provides a full program of the major cultural and social activities for the campus. In the sub-basement the Student Union operates an intricate workshop. Here the paintbrush artists, stage constructors, and prop builders design the decorations for the Union dances, parties, and banquets of groups from on and off the campus.

Each day, a variety of assignments await the sophomore workers. They may put the finishing touches to a backdrop for a Saturday Night Mixer, or complete a poster supplying directions for the visiting fathers on Dad's Day. These and many other routine projects keep them busy providing service and recreation throughout the building. A weekly newsletter is mimeographed to inform students of these current Union happenings.

Singleton Shuffles are sponsored on weekday afternoons from four until five. These informal parties provide opportunities to meet new people and enjoy dancing to the smooth recorded rhythms of popular bands.

Turning its attention to the greasepaint and footlights of the stage, each fall the Union directs the all-campus talent show, Varsity Varieties. It helps choose the individual acts, manage rehearsals, and organize publicity and ticket sales. The polished musical show this year featured the timely theme of Purdue's Seventy-fifth Anniversary.

Junior Board

TOP ROW: T. N. Roseberry M. R. Lannert M. J. Vogel E. C. Rowland C. G. Haskins D. M. Gwinnup
BOTTOM ROW: A. Abbott P. C. Petrillo M. J. Cochran S. Coglizer V. L. Hershman P. W. Sheele M. A. Grande

Student Union Furthers Recreational Facilities

Located in the Union tower, the popular Penthouse attracts outstanding student talent. Each show a new vocalist, pianist, or master of ceremonies has an opportunity to gain experience in public appearance before an audience gathered to enjoy the entertainment and atmosphere of a miniature nightclub.

Also under Student Union operation are the various recreational rooms throughout the building. The Music Room not only caters to the listener, but also to the student who wishes to attend discussions and lectures about classical music. The Union's Browsing Room with its wide selection of best sellers and magazines provides a restful and quiet place for reading or concentrated study. As an additional feature an informational pamphlet, the Browser, presents a list and discussion of the latest books available.

Beneath these second floor activities, are the basement game rooms, where games of between-class bridge, chess, table tennis, and pool are in progress from morning 'til night. Tournaments are regularly scheduled to test the skill of the more practiced players.

At Christmas time the Union is filled with holiday decorations from tower to sub-basement. The sparkling lights, the boughs of greenery, and the gigantic thirty-foot tree in the main lobby make any student long for vacation time. In keeping with the Yuletide spirit, the Union holds an open house party for two days. Displays and entertainment of students from other lands highlight this annual affair.

The spring All-Campus-Party gives a second opportunity for Union-wide frivolity. This entertainment is provided by the student organizations housed in the building, and the keen competition between the different activities produces a variety of shows seldom equaled.

To satisfy the universal love of music, Student Union directs the University Sing each Mother's Day. Any resident unit having an outstanding vocal group may receive the top honors awarded to one women's and one men's group. In May Alumni receive recognition with a full week of entertainment. This Gala Week is planned and directed by the Student Union, and provides parties, banquets, and receptions to honor the returning graduates.

UNION CLUBS SATISFY WIDE INTEREST

The Union has adopted several offspring by sponsoring and partially financing a number of Purdue's hobby clubs. Although these organizations are under Union sponsorship, they have their own individual governing bodies and administration.

The members of the Camera Club not only exchange photographic knowledge, but also provide a useful photography service for campus organizations. In order to gain experience and develop talent, the club sponsors a monthly salon, and each member is required to enter at least one print; then the pictures are judged and criticized. Not content with local fame, the club aimed for a national spotlight this year by petitioning for membership in Kappa Alpha Mu, the national photography honorary.

Aspiring Union workers learn of the numerous projects and jobs which they will perform under the watchful eyes of Vice Presidents.

These Camera Club members add to their knowledge as a fellow photographer explains his technique of portraiture with this pleasing model.

Camera Club

Under the supervision of these expert Railroad Club members, perfectly scaled train models speed smoothly over yards of track.

After much discussion and evaluation, each of these Stamp Club members feels confident that he will benefit by the evening's exchanges.

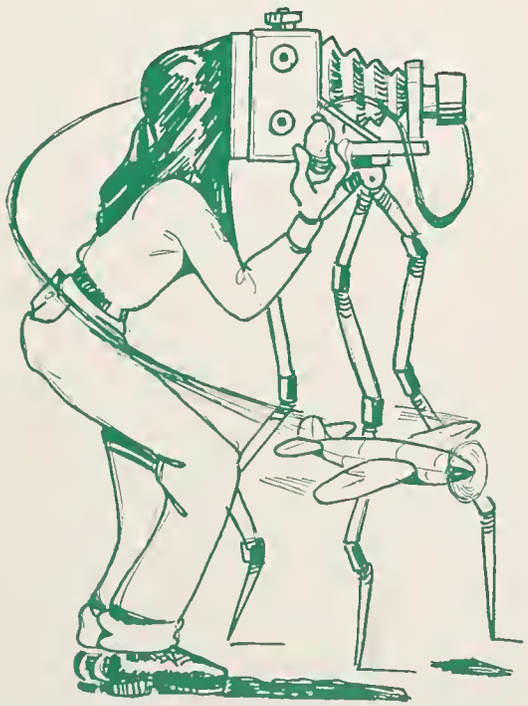

One of the most unusual displays ever shown in the Union Building was a complete model railroad, designed to scale. This was the brain child of the Railroad Club. Drawn together by enthusiasm for model railroads, the club members transform their interest and ideas into practical demonstrations and displays.

"Philatelist" may mean nothing to the average student but to a member of the Stamp Club it's a middle name. Stamp Club members not only collect stamps, but interchange and auction them at regular bimonthly meetings. The club also presents displays in the Union throughout the year to exhibit its wares and publicize its purpose and activity.

As a member of the Indiana Association of Model Aeronautics, the Aeromodellers Club provides a meeting and working place for Purdue's model airplane enthusiasts. Gaining invaluable practical experience, the high-flying students hold contests in the armory at intervals of three or four weeks. Before contest time, the members design, construct, sand, and paint their prize models in their sub-basement workshop.

A check from the VP in charge and soon these records will be added to the mountainous file of successfully completed assignments.

A few more sprigs of greenery and this corner of the Norwegian Room will be prepared to receive the crowds who flock to enjoy the annual Union Christmas party.

From this humble beginning of a scale drawing, paint, and energetic workers, an effective backdrop will emerge for next Saturday's dance.

These Aeromodlers take a short breather from their intricate work to admire some of the latest products of their patience and skill.

Aeromodlers

Student Council Reflects Campus Opinions

Albert L. Stecker, President

The Student Council serves as an acting reflection of student sentiment at the University. Resembling the representative national government, the Council is organized into two branches, the Assembly and the Executive Board. The Assembly is comparable to the United States House of Representatives. This group is the link between the students and campus leaders, and serves as the student body's pressure group or sounding board. The Assembly members listen to the problems of the students, decide what is best to serve them, and make proposals to the Council's Executive Board. Acting on Assembly recommendations, the Executive Board decides the Council's policy and makes the final decision on all proposals. The Executive Board, whose members include representatives from the Office of Student Affairs, the Dean of Women's Office, and the alumni board, is a working example of student-administration cooperation.

Student Council's student representation is carried on both on and off the campus.

TOP ROW: H. M. Hardin A. L. Stecker J. M. Koch W. W. Townsend J. E. Mitchell L. A. Dooling L. M. Storey H. E. Smith G. S. Goranson H. B. Schleman B. W. Humphrey D. J. Grier E. B. Baugh
FRONT ROW: R. D. Freeman H. Bjorum L. C. Lane

Executive Council

Student Assembly

TOP ROW: C. L. Morgan L. F. Moffet H. R. Sunkel T. G. Marshall J. E. Carter M. P. Hathaway L. M. Storey N. J. Perkov D. A. Meyer N. C. Saunders M. R. Kulwin D. E. Kirby
FOURTH ROW: J. W. Powers J. R. Schapanski C. R. Sutor M. L. Weisheit R. L. Allread J. B. Brauer R. I. Rose R. W. Mangus J. M. Shewski F. S. Lyndall L. M. Piatt
THIRD ROW: W. A. Koontz D. E. Schmitt R. J. Hurst M. A. Frank H. M. Hardin B. W. Humphrey H. G. Hoffman A. E. Crum P. L. Blackburn D. A. Ziemer
SECOND ROW: W. F. Harris G. Etherington W. A. Sassaman S. T. Brookie R. A. DiPasquale R. W. Plush R. L. Loomis E. C. Elliott H. C. Snyder H. S. Ornstein
FRONT ROW: R. K. Erwin J. H. Allyn I. E. Cooper T. A. Miller R. E. Koert D. W. Sandleben W. P. Harokopus S. R. Golanka

Students Benefit by Council's Service

The Council echoes the student voice by appointing representatives to faculty committees on convocations, orientation, honesty, and safety. The Council's Business Relations Bureau promotes satisfactory trade practices between the student and the businessman.

The office workers at the Council are busy, for the Council's task of serving student governing needs is only one of many activities. The Council conducts the publication of the "Purdue Handbook," the University information pamphlet. Campus elections and student seating at football and basketball games also are included under Council activity. The Council tackled two new jobs this year by revising two old friends, class organization and the Campus Chest.

Administration Board

R. Buffington J. L. Stouffer M. L. Donoho P. L. Blackburn W. F. Harris H. M. Wilson R. R. Magin

Senior Class Officers

After a long absence of class officers from the campus, class organization made its reappearance in the form of the student governing board of this year's graduating class. These Seniors initiated their achievements by playing host to the Senior class officers of the other Big Ten schools at a three-day conference held in the Union Building early last fall. This group of approximately twenty people discussed questions which are common to all schools, involving such problems as the finance of class organizations, the methods of election, and the internal organizations of the class. One of the many duties assumed by the able officers was that of handling the planning and organization of the Senior cord parade in which the Seniors donned their traditional cords and displayed their homemade floats in the pre-game and half-time triumphal marches. As a result of the planned effort of the class officers, the graduates and their guests enjoyed a banquet and reception for the faculty on Commencement Day.

TOP ROW: B. C. Christensen W. E. Carter
FRONT ROW: W. S. Butterfield B. T. Canniff

BELOW—This representative group of convention members takes time out from discussion and planning to attend a reception in their honor.

Seniors are Host to Officers' Convention

Junior Class Officers

The Junior executive board helped to keep the Junior Class organization running on an even keel this year by planning new projects which kept the members hustling. Class members made their debut by displaying their football enthusiasm in Homecoming signs between halves at the Illinois game. During the fall semester the class presented one of the ever popular Singleton Shuffles. As a new feature, the Class of '51 sponsored Junior Class activity tickets. The sales booklet included three tickets, each valued at twenty-five cents: one stub assured the holder of a reserved Junior Prom ticket and twenty-five cents toward the price of admission; the second was a part of the price of a Class Picnic ticket; the third stub was toward the purchase of a 1951 Class Key. Junior Class representatives were appointed in each housing unit to promote sales and to encourage support of class functions. Selling class keys and membership cards kept the class officers on their toes.

W. H. Porter R. J. Rickert M. F. Muskoff M. A. Frank

Sports-minded juniors battled the seniors on the diamond during the Junior-Senior baseball game. Although the game was rather unorthodox, it was not without star appeal. Dean of Women Helen Schleman, PMO head Al Stewart, and Dr. S. J. Miller of Student Health Service fame refereed.

The pinnacle of any Junior Class' activity is the Junior Prom, and this year's proved the coeds and eds of '51 were qualified entertainers. Months before April 21, Prom Chairman Paul Scheele, his committee, and the Student Union worked feverishly choosing a theme, selecting programs, and painting backdrops to make the Prom the climax of the social season.

A membership in the Junior Class not only entitles the holder to participate in class activities but to buy a key as well.

Sophomore Class Officers

Representatives of the sophomore class inaugurated the year's activities by arranging a dinner in the Union Building at which the officers were introduced and the plans of the future presented. Here for the first time sophomores had the opportunity of meeting previously unknown class members with whom they would work in the support of class projects. Through the diligent and combined efforts of the representatives and classmates, a dance was held early in March modeled after the theme of the ever gay and exciting Shamrock Shammy. The rewards of their efforts were evidenced in the pleasure-filled events of the past year, and in encouragement of sophomores into campus activities. At a banquet held toward the end of May, keys were awarded to those members who had proven themselves outstanding during the past year.

R. E. Hansen J. F. Milberger L. Milligan M. M. Christian

The all important work accomplished by this committee was the planning of the Sophomore Class Shamrock Shammy.

Renewed Class Organization is Partially Responsible

Freshman Class Officers

Headquarters in one of the Union offices found the freshman executives busily engaged not only in planning the year's colorful events, but also providing information of the class activities to their many inquiring classmates. Social activity constituted another portion of the calendar. In January they produced such a successful dance that another one was given in May.

Following old tradition, the freshman boys paraded with glaring torches to an appointed rendezvous. There they rid themselves once and for all of their bright neophyte status. The air rang with cheers as the green pyramid went up in smoke and another class advanced to higher standing.

R. W. Butler R. E. Walton J. Nickell L. A. Waterhouse

In an enthusiastic campaign preceding fall elections the freshman class widely publicized their nominees.

Motivated by a desire for good government of their class the freshmen crowded the polls to vote for the candidates of their choice.

or Enthusiastic School Spirit and Participation

Jeanne Koch, President

New Constitution Improv

The hustle and bustle in the A. W. S. office between four and five is a good indication of the busy activity program of this organization. Having revised its constitution this year, A. W. S. is a better representative governing body for all undergraduate women students. Since the new constitution established standards committees in each housing unit, the University women are able to govern and regulate their own judicial problems. Supervising these committees, the A. W. S. Judicial Board enforces all rules and regulations set by the Dean of Women's Office and the A. W. S. Executive Board. The coeds are given exccutive powers by the constitution which provides that the Executive Board will include representatives from all campus living units. In this democratic way Purdue women help make their own laws and enforce them.

This office also maintains a busy program of social and academic functions for its 1700 members. The girl-fete-boy event, the Golddiggers' Ball, lets the coed treat her date and elect her king. The bright class hats are claimed by A. W. S., as is Green Guard, the counseling organization, which advises the freshman coed about her University P's and Q's.

TOP ROW: M. K. McCulloch A. C. Donnellan M. F. Muskoff M. Jacquess J. M. Olson S. Williams M. J. Engleman E. L. Burch Y. A. Mallory N. Buchmiller

BOTTOM ROW: M. J. Butcher E. J. Sicer R. M. Letherer D. M. Chiado N. J. Flack C. M. Whelan J. Godshalk L. J. Kellar M. J. Snyder P. O. Printy

Executive Board

epresentation of Associated Women Students

Green Guard

TOP ROW: A. C. Donnellan J. C. Truman M. L. Teal E. M. Fisher M. Kay M. A. Kish

FRONT ROW: P. J. Covington C. N. Cutshall D. E. Schmitt B. A. Baugh A. E. Hedgcock D. M. Chiado M. L. Yegerlehner

TOP ROW: J. Godshalk L. J. Kellar M. F. Muskoff M. J. Hummel

BOTTOM ROW: M. J. Butcher F. Neugroshal N. R. Mitchell L. E. Quebe E. B. Burch

Judicial Board

Henry G. Butler, President

Discount System Sponsored

The energetic workers of the Purdue Independent Association keep the office bustling with daily doings. From the "Hello Hop", during early fall days, to the Spring Banquet, they plan athletic, social, and political activities to fill the after class hours of the PIA members.

The establishment of the discount system was the project of the year. Following a regional conference held at Illinois, a discount plan was worked out between PIA members and local merchants. The presentation of a PIA membership card entitles a member to a discount on merchandise and services from certain local shops. The financial wizards were really at work in the office this year; their second brainchild was the developing of an insurance program. With this plan insurance which covers fire and accident damage to their personal belongings is available to students living in private homes.

Another benefit to members living outside the University housing units is the Ward Organization Plan. With the city housing units divided into wards and teams, the student can be more active in intramural sports and activities.

Executive Board

TOP ROW: J. T. Robinson J. L. Brandt C. R. Rehm J. E. Berrard F. R. Bacon D. H. Sanders A. R. Dusto J. A. Dykes C. B. Gluys M. F. Kittell J. F. Romelfanger W. B. Richards T. K. Sines W. Z. Gingrich

FRONT ROW: M. J. Titus D. D. Bacon H. G. Butler H. L. Forgey H. O. Leader

y PIA Acclaimed as Money Saver by Its Members

As an incentive for all independent athletic teams, PIA again awarded trophies to the champs. Also in the sports line is the Wednesday night bowling league in which ten to twelve teams stage a weekly battle with the ten pins.

Social events played an important part in the PIA member's life. Trade dances with coed residences, plus bridge and pingpong tournaments provided entertainment and relaxation for the book-weary. Movies of the out-of-town football games were sponsored for the stay-at-home students.

Spruced up in Dogpatch style, the Purdue Daisy Maes caught their L'l Abners for the traditional "Sadie Hawkins" dance. They previously had improved their two-step in a PIA dance class to the tune of wire recordings made especially for the classes by John Arsdale, a former PIA Arthur Murray.

Becoming literary, the association published an etiquette book, "Pardon Me," to help the campus ed polish up his do's and don'ts. Written strictly for Purdue, the pamphlet stresses etiquette traditions which deal with campus propriety. Dating, table manners, and such hints as the suit and tie rule in the Music Hall are in black and white.

Workers of the PIA question the rumor that activities are all play and no work, for each afternoon they have a new project to tackle.

These workers find that a group assignment instead of an individual project promotes a friendly atmosphere in the office.

Dave Schornstein, Senior Director Marty Randell, Senior Executive

R. E. Daniel R. J. Adam N. Burchell R. V. McDowell M. F. Moore C. J. Hoover

Activities Bureau

Serving as a coordinating body for the many campus organizations, the Activities Bureau files the history, records, and organizational plans of all University activities. At Orientation the bewildered freshmen can learn the functions and purposes of these from the activity section which the Bureau compiles for the Purdue Handbook. To further interest the freshmen in WRH and Cary Hall, the Bureau introduces leaders of campus organizations early in the fall semester. To let the student know the names and addresses of the campus leaders who head these activities, the Bureau publishes an Activities Head List which is distributed to all the residences.

Fostering interest for the benefit of both the organizations and the campus living units, the Bureau sponsors the Activities Participation Contest. The Bureau consults the chairman in each house and approves campus activities in which the students can earn credit. The group whose members have chalked up the most working hours and achievement are awarded one of the two permanent trophies: one to the men's residence and the other to the women's.

Campus organizations aren't the only ones who benefit from the Bureau's program; providing student services is another import function. To avoid conflicts of social events, the Bureau with the help of the Office of Student Affairs organizes a social calendar. The travel bureau, which provides train schedules and arranges rides, solves the student's transportation headaches at vacation time. The absentminded ed who leaves his pen in bio class, can claim it at the office's lost and found desk. The paint brush workers at the Bureau furnish a poster service for the campus; mimeographing, typing, and gift wrapping are also done for reasonable rates.

Junior Board

xpands Program

Three smiling girls are successful in the age old game of apple bobbing as the Bureau workers take an afternoon off to enjoy a well-earned party.

Whether its home to Kokomo or out to California, the Bureau has the complete information on routes and various means of transportation.

"Our Voices Raise"

Bill Keefe returned from Northwestern last year with an idea for a new project for the Activities Bureau; Purdue was to be the fourth Big Ten university to produce a recorded album of the year's outstanding student activities. As Boyd Humphrey wrote the narration and the tape recordings were cut, the Bureau turned their brainchild over to the Intercollegiate Recording Association which pressed the new voice of Purdue in three 12-inch unbreakable records.

Late in the fall semester representatives from ECPO, the organization formed to publicize and sell the recordings on the campus, exhibited their wares to the University residents. In reality the playing time is a short twenty-four minutes, yet a memorable year is relived in those few moments. Students can hear the actual play-by-play narrations of football games, Homecoming events, raucous pep rallies, Varsity Varieties, dances, and other highlights of a big Purdue year.

J. C. Carl G. U. Curry A. V. Winter P. R. McCloud C. M. Horner
W. F. Hogan

FAO Counsels and Regulates Fraternity Policies

As any other Purdue student, the fraternity man needs a representative governing body. Working with the Fraternity Presidents' Office, FAO answers this purpose by serving as a governing council in regulating and formulating fraternity policies. The FAO's jurisdiction includes fraternity rush, pledging, scholarship, sports, and public relations activities. Fraternities have their problems, and the FAO council serves as a judicial board in settling these problems. To promote interfraternity friendship the office sponsors inter-house sports competition and social tournaments from bridge to bowling. The IF Ball, a campus tradition, is planned by the Fraternity Presidents' Council; but without FAO the plans could not be accomplished. These organizations also cooperate in handling Greek Week functions.

A new rush program was introduced and regulated by FAO this year. This plan included a freshman registration during the first week of the fall semester for all men interested in fraternity affiliation. An organized smoker supplied knowledge of fraternity functions and principles.

A time consuming but important job is mailing cards to keep men of the Greek informed about pertinent fraternity happenings.

Coeds Enjoy an Extensive Athletic Program

Athletic activities for coeds on campus are sponsored nd made available by the Women's Athletic Association. ndividual participation in the various sports is based on he point system and credit is given to the different hous- ng units. This spring a banquet was given to honor groups vhich had been successful in obtaining the most points ollectively from their members. Instead of the usual wards, book ends with a replica WAA skin were pre- ented this year to the girls most outstanding in leadership, cholarship, health, and service.

In order to arouse the interest of freshman women in ports, the members of WAA presented a skit this fall at VRH in which all sports offered on the campus were epresented. The many other activities of interest to ports women are also coordinated and sponsored by VAA. This includes Play Days which are held on the ampus here and at many other colleges in the Midwest. ntercollegiate meetings of this nature, in which tennis, olf, archery and softball are represented, offer the devel- pment of sportsmanship and broaden the girls' athletic nterests.

The WAA Cabin was made available to those girls who vere interested in gaining practical experience by super- ising entertainment after completing a course in cabin raining and leadership.

Marilyn Garrett, President

Objective of WAA Is Character Development

WAA Council

TOP ROW: D. M. Chiado J. B. Meays V. L. Wolf N. L. Pavelchek A. L. Grothaus F. M. Glick L. Eglett V. I. Mark G. D. Pierce
FRONT ROW: M. Garrett P. Crawford P. E. Finley V. L. Lewis J. M. Burns B. J. Yundt C. J. Pence E. C. Cammack

Edith Bauman, President

Campus and Community Are Served by YWCA

With eyes toward the future, the officers of Young Women's Christian Association spent a weekend at Tippecanoe River last spring where this year's activities were planned. The organized program began the first day of classes with a Saddle Shoe Tea given to help freshman women get acquainted. Popular book reviews were sponsored periodically for the campus and community in the faculty lounge of the Union, and workers were trained to help with the Y-Teens in Jefferson and West Lafayette High Schools.

A Christmas Vesper Service, presented by the group, was a high-note of religious worship in the lives of many students. As an aid to coeds, a large store of material was made available for the Summer Opportunities Conference given to help acquaint college women with summer jobs open to them. Coeds were urged to invite younger sisters and friends to come to the "Little Sister's Weekend" where leaders in various high schools in the state were recognized.

Executive Council

TOP ROW: N. D. Pyatt M. L. Yegerlehner S. A. Fultz D. F. King A. A. Coppess P. L. Brenneman J. M. Tolle
FRONT ROW: R. A. Carson J. C. Truman E. G. Bauman A. D. Clark J. C. Nelson

PUBLICATIONS

Thomas J. Wilhite, Editor

1950 Debris Is Largest

Endeavoring to captivate and preserve the vitality of student life in the past year, the DEBRIS staff employed all of its ingenuity to present on these pages the subtilities, the humor, the effort, the disappointment, the victories, and the spirit of your University. Working in their new sub-basement offices of the Union, editors and sophomore workers scheduled photographs, laid out dummies, wrote copy, and proofread these pages that compile the published history of your life as a college student. After their nine o'clock classes or late on a Friday night over numerous cups of coffee, they discovered the perspiring agony and refreshing satisfaction of creative work.

It was a challenge to the new editors to improve upon the 1949 DEBRIS, since it had been chosen as one of the All-American yearbooks. And yet, with such great competition, several notable changes were made. The creative ideas of a new staff, the hectic ten p.m. rush before a deadline, and the comradeship and enthusiasm of the editors and workers produced the largest yearbook in the history of its publication.

Senior Editorial Staff

Robert W. Camp, Associate Editor Thomas P. Davis, Associate Editor Eleanor R. Scheidler, Coed Editor

In Yearbook's History

Behind each section, each page, and even each sentence of the 1950 DEBRIS lie months of preparation and planning. The book was initiated early in the spring of last year, and by the end of the semester the junior editors and workers were assembling the preliminary dummies. During the summer, the engravers took over the blueprint sketches and converted them into a final working dummy which was returned to the junior eds in the fall. Then the assembly work began. Pictures were scheduled, lines of copy carefully measured, senior activity cards filed—numerous, tedious jobs that laid the groundwork for the finished product.

Christmas vacation gave the staff a chance to catch their second breath before returning to the job of copy writing. The main topic of conversation concerned the exacting obligation of every junior editor to meet deadlines. When the corrected pages returned from the printer, they were checked a second time; the final dummy sheets were then sent for printing. Shortly thereafter, the 1950 DEBRIS was delivered with a unified sigh of relief and the warm pride of the staff that cooperated so closely in producing this yearbook.

At the end of registration, eager salesmen await prospective customers to explain the value a 1950 DEBRIS has for every student.

Junior Editorial Staff

TOP ROW: L. Eglett M. B. Lane W. S. Cooper J. R. Germany J. N. Northup M. J. Zenger
FRONT ROW: P. J. Krull E. J. Rankin R. D. Freeman M. A. Ryan B. E. Lehman W. E. Bowman

Charles B. Kirkpatrick, Business Manager

This is the DEBRIS business staff, the group of adding machine slaves and budget balancers who were responsible for earning $42,000 to produce the largest DEBRIS ever published. After hours of selling in back of the Armory, typing sales reports, and mailing page assessment bills, we can file our accounting ledgers and sales books until next year.

Our principal sources of income were page assessments, photography, and book sales. By selling 4800 copies, a record sales income, we were able to charge student organizations 30 per cent less for their pages in the DEBRIS than the average college yearbook. Our major expenses were printing, engraving, covers, and publicity; as well as supplies and other necessary expenses.

The business staff, in addition to selling books through 110 salesmen, handled picture sales, publicity, and social affairs. Sales campaigns were organized, financial reports were prepared, and finally during the first of June the big job of book distribution was completed.

Business Staff Conduc

Double checking to escape any error in such exacting bookwork, these workers maintained a high standard of accuracy.

Junior Business Staff

L. H. Lowe, C. S. Marple, H. C. Haase, J. P. Ruch

cord Sale of Books

This year marked the introduction of Purdue Ed, the Ian of Distinction, to the campus. These small plaster gures, copied from the DEBRIS cover sketch and finished n eight colors, were made by Sister Rufinia of the St. Fran- is Art School in Lafayette.

1950 was also the first year that copies of the DEBRIS ere distributed to many of Indiana's 766 high schools. urdue's Committee on Promotional Publications financed he mailing of 300 books to help familiarize high school udents with our University life. These books will also be vailable to the future yearbook staffs as a reference and uide for new yearbook layouts.

As the business staff keeps watchful eyes on all expendi- ures that go into publishing the DEBRIS, its workers uickly become familiar with the inner working of the over- ll organization. Not only do they make their mark on the rinted page of a new DEBRIS, but they gain valuable xperience with a creative publication.

elephones ringing, typewriter keys clicking, and the din of con- ant conversation—regardless of all this, the dummies are com- leted and another year book sent to press.

Photography Staff

Within the inner sanctums of the sub-basement of the Union are found the dimly lighted quarters of the photography staff. A first glance into these depths may suggest to the unknowing student who strays from the bustle of the editorial office that this is a laboratory of great scientists inventing secret cures or even the hydrogen bomb. Closer examination reveals that the locked doors merely keep out destructive light while the prints, which constitute the greatest part of the publication, are being processed.

The busy men are the photographers, and it is through their efforts and know-how that our college year is so vividly portrayed on these pages. These staff members are not only efficient technicians but high-spirited teachers who are always glad to initiate another beginner into their crew and start him on a vigorous training period in photo technique. In spite of their duties they always have time for a friendly word or a few minutes of clowning.

Robert N. Windsor, Senior Photography Editor
William E. Windsor, Senior Photography Editor

Junior Photography Editors

An intense feeling of loyalty is a part of the personality of each of our photographers who work together regardless of unpleasant conditions or time. They are not just four to five o'clock workers, for any time of day or night a shutter-bug may have to photograph a dance, an outdoor snow scene, or the muddy campus after a drenching rain. Occasionally there is some compensation for the routine inconveniences, when a shot must be taken of a campus queen or a women's housing unit. Then willing helpers rush forward to assist with the tripods, extra flash bulbs, and their little black date books. If not entirely successful in their evening's work, they still return undaunted and ready for the assignment that will be ready tomorrow.

TOP ROW: R. L. Scales R. J. Zavada
FRONT ROW: W. P. Thayer M. C. Kennedy

TOP ROW: M. W. Lowell E. P. Balaban R. L. Cunningham W. B. Medlicott P. L. Krug T. J. Preston E. U. Wilcox E. C. Scheflow
SECOND ROW: T. A. Lutz D. Prohaska D. G. Tillinghast L. J. Bauer R. D. Humphery J. Pomeranz N. G. Wilkey M. R. Jepson
FRONT ROW: J. H. East T. R. Thomas E. Peachin R. S. Harcourt E. E. Yingling R. W. Ames D. R. Aufderheide

Photography Staff

Much skill, time, hair tearing, and patience was involved in the task of selecting acceptable pictures from the 2500 prints that were processed. And yet, even before the last photo was taken and the final picture mounted, the photographers found time to participate in the office social functions.

They were on hand to play host to other activity heads and workers who were entertained at our fall open house. During the early rush the flash bulb boys were as glad as the rest of us to take a short breather for a DEBRIS picnic in Happy Hollow. We spilled catsup, froze our fingers, and inhaled thick wood smoke; yet, regardless of sleet and rain, all were able to enjoy the fire-singed hot dogs. After final deadlines had been met, picnics were again the order of the day.

We closed another year of willing service with our annual banquet. There the departing staff gave their farewell speeches, editors and workers received keys, and those left to carry on turned eyes confidently toward next year and the inevitably larger and better DEBRIS.

A few seconds in the developing solution and as the picture appears, workers gauge their skill in judging exposure time.

Harry E. Smith, Editor in Chief

Six Page Exponent

Typewriters clicking, telephones ringing, reporters scurrying from desk to desk, and a city editor anxiously calculating the inches—all this makes the hole buzz. It takes many industrious cubs plus a hard-working senior and junior staff to publish the EXPONENT five times weekly.

The EXPONENT, the daily newspaper published by and for the students of Purdue, is the daily campus recorder. News from the administration, curriculum scoop carefully smuggled from the deans' office, the latest from the hoop and pigskin realm, and the campus cupid secrets are all there in black and white. Occasionally a healthy university political bout gets under way and the EXPO referees the tussle on the editorial page. Without the EXPONENT the student would not have a press representative to air his views and publicize his problems.

Senior Editorial Staff

Jack P. Holloway, News Editor

Cliff P. Oestreich, Managing Editor

Frank L. Fell, Sports Editor

Ann E. Hedgcock, Features Editor

Prints World News

Deciding the newspaper's editorial policy and echoing the voice of the campus is the chief headache of the four senior eds, although each is responsible for a specific section. The junior staff members are actually responsible for each individual paper, for each day means an entirely different paper—different content, make-up, and headlines. At three in the afternoon the city editor goes on duty to assign stories suggested by the news editor. After the articles go through the hands of the copy editor for grammatical corrections and verifications of style, the night editor takes over, assigns a head for each article and fits it into the layout plan of his pages. Thus the eds crack the whip to keep the workers and roving reporters on the job. They may haggle over commas or completely mutilate an article, but their finished product is news.

With six pages to print each day, the teletype machine provides invaluable service with its endless stream of world and national news.

Junior Editorial Staff

TOP ROW: D. J. Gardner R. E. Coleman R. L. Williams E. F. Anderson D. S. Wagner R. L. Pecsok
FRONT ROW: J. W. Reeder E. B. Fritz H. F. Snellenberger R. E. Cunningham E. M. Fisher E. Mauzy

Senior Business Staff

Rosco C. Johnston, Advertising Manager
Guy C. Lanza, Business Manager
Ellis R. McKinley, Circulation Manager

Campaigns for More

Without a capable business staff, a newspaper would suffer. The EXPONENT's efficient business manager, Guy Lanza, is the financial facts and figures man. Not forgotten is the accounts staff which is responsible for the book work involved in a campus publication.

Cam Johnson's advertising staff is another vital department within the newspaper organization. Routemen make the contacts with the merchants, and layout men make up the ads. One small ad they produce represents an amazing amount of time and skill. With a bigger and better paper this year, the staff worked doubly hard in its soliciting.

In a snowstorm or a Wabash flood, whichever it may be, the EXPONENT gets delivered daily. How? The routemen who circulate the EXPONENT among its several thousand readers, deliver the copies to students, faculty members, and townspeople. Residence units, classrooms, and libraries get a major part of the papers; also many are mailed out to parents, friends, alums, and exchange schools. With such a wide circulation Purdue news is spread throughout the nation.

Junior Business Staff

J. W. Landers M. J. Riordan R. L. Madaris A. D. Bua E. M. Sinisi G. L. Pinnick C. R. Pearson M. J. Cain

Ads Are Unending

The EXPONENT is not put together in a few hours. It takes a staff of better than 100 students working in shifts over a period of almost 24 hours a day to get the paper out. Dashing to the Publicity Office for news releases, to the Executive Building for student aid and placement notices, and to the Sweet Shop for a roving reporter story, an EXPONENT worker never knows a dull moment. Material is collected by way of interview or on the spot reporting during the day; it is formulated into an article, copy read, then sent to the typesetters. After being set, it becomes an integrated part of the page. The paper is printed in the sub-basement of the Union and is delivered from there early each morning.

Newspaper life is not all work. A friendly atmosphere prevails at all times in the hole; workers are never too busy to rest their typing fingers for a few minutes to engage in a friendly argument, nor would anyone refuse a coke at four o'clock. Parties at vacation time give the staff a chance to get together socially other than for the purpose of getting a paper out.

What would be the success of the EXPONENT without the circulation staff who, through campaigns, inspire students to read its paper?

An essential working unit of any paper is the typist who works with speed and accuracy, always keeping in mind that a deadline must be met.

Around the city desk, workers of the EXPONENT compile important facts about the articles and features which appear daily.

Robert Hanna, Editor-in-Chief

In January of this year, a merger was arranged between the Independent and the Exponent. The staffs of the two papers, working with the Board of Student Publications, reached an agreement that a merger of the two papers would be of great benefit to the over-all picture of campus publications.

The Purdue Independent was formerly a bimonthly paper published by the independent students of Purdue University. Working in conjunction with the Purdue Independent Association, this organization printed news and features of primary importance to the independent students of Purdue. However, its compact picture of campus issues and happenings were read by a representative group of the entire student body. Since the paper's reappearance in February of 1948, such features as the adventures and misadventures of a guy named "Skeebo" in the Pendent's regular column had heightened interest in each forthcoming publication.

The Independent's influence is easily evident throughout the enlarged Exponent and the subscribers and readers welcome the paper's change. The combined staffs produce a publication which more clearly reflects the representative student opinions.

Independent and Exponent Merge News Coverage

Junior and Senior Staff

TOP ROW: W. C. Hooper F. W. Myers A. Kiczales
FRONT ROW: W. D. Crankshaw B. D. Hapgood J. C. Yule A. M. Schonberg C. J. Kotzan H. I. Guthrie J. W. Bryson

The literary treat of the year was RIVET'S parody on the national magazine TIME. "TYME" presented life of the Purdue campus and our foreign relations, primarily with Indiana University, our Enemy Number One. One of the reasons for the magazine's overwhelming popularity according to Editor Bob Topping must have been that the pages were consecutively numbered.

Since the RIVET is the campus humor publication, no one reads the magazine with the serious intention of following the advice offered on going to school, how to get along with instructors, and other campus problems. The clever style of presenting campus problems and discussing them with an air of superimposed authority has made RIVET just what it aims to be—all for fun. Drawings in the articles and advertisements caricaturize every type of coed from the pulchritudinous to the beastly and bring out the often hidden meaning behind a joke. The People's Opinion, a poll taken among the students, gives account of one pertinent question asked each month. Such information aids the students in the belief that everyone can be a "character," not just the RIVET editors.

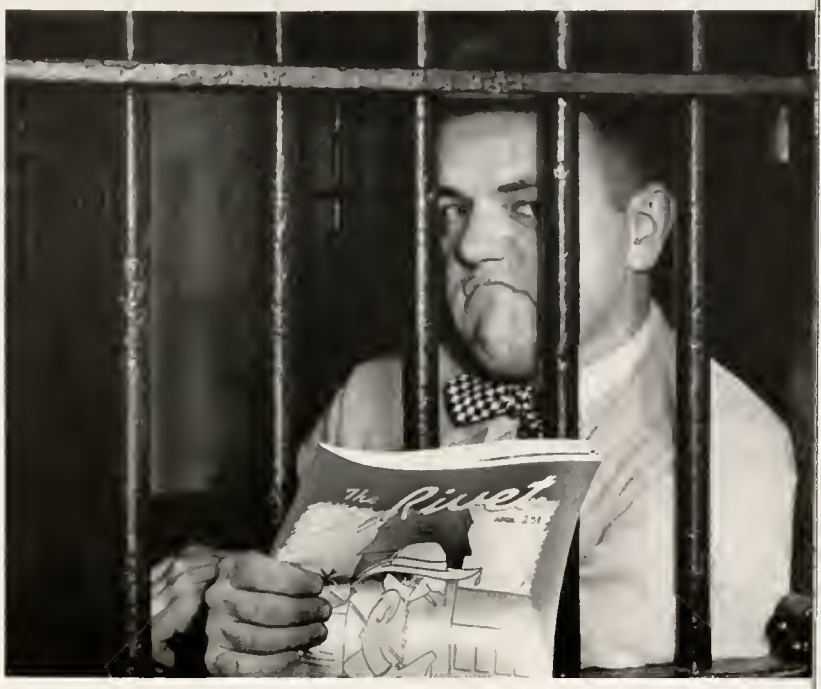

Bob Topping, Editor-in-Chief

Rivet Prints Clever Parody on TIME Magazine

Junior and Senior Staff

TOP ROW: T. M. Craft M. D. Williams W. H. Wright C. T. Pillichody G. R. Brown C. A. Christy
FRONT ROW: A. L. Eichhorn C. J. Scherf R. W. Topping J. H. Batts W. T. Glacken

The PURDUE ENGINEER, a publication of engineering and research news, is an up-to-date account of industrial and experimental developments. Not only is the magazine read by Purdue students of engineering, but it is also popular among students and teachers in high schools and other universities. The ENGINEER has a world wide distribution which proves the importance of its articles in relation to the fast pace of modern engineering interest and progress.

For many years an inefficient mailing system prevented rapid delivery of the magazine. However, this year the staff has solved the problem by purchasing an addressograph which makes it possible to address and mail the journal from the office as soon as it is returned from the printer. This smooth operation in mailing has made a longer period for printing possible.

Every month the ENGINEER is printed with a multicolor cover depicting an industrial scene. The improvements in appearance and presentation of varied subjects are responsible for the ENGINEER'S fine reputation among college publications of its kind.

Warren Dale, Editor-in-Chief

Engineer Illustrates Latest Advances in Technology

Editorial and Business Staffs

TOP ROW: J. R. Mahaffey B. M. Hill R. E. Zirkle R. B. Fleming N. O. Kuechels W. A. Erdman
SECOND ROW: W. H. Dale B. A. Kaufman D. R. McFee J. A. Graham W. A. Odle
FRONT ROW: L. B. Novack R. A. DiPasquale J. W. Little B. A. Schumaker D. C. Salatin

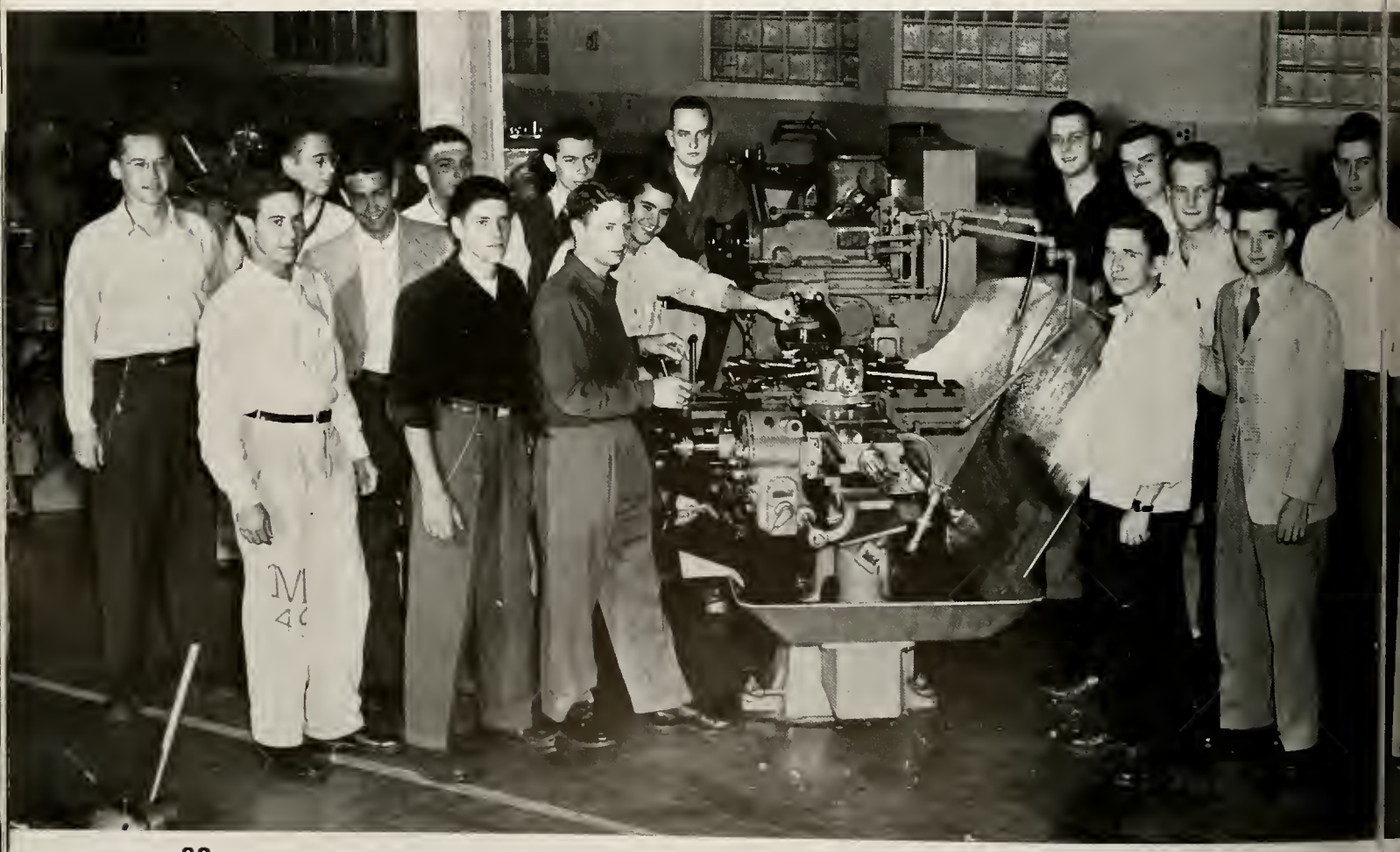

After sorting the circulars and other reports that come into the ENGINEER daily, some information of value is uncovered.

Many subjects of universal interest are presented between the covers of the PURDUE ENGINEER. These articles are written chiefly by students who major in some field of engineering. They bring into focus new developments in this progressive world where advancement is the factor of greatest power. In each issue the editors include pictures of new equipment installed in the Purdue Engineering Laboratories and the explanation of its use and adaptibility to industry and research. Since Purdue is one of the leading engineering schools in the country, the advancements of the University in employing new methods and techniques of study and using new machinery greatly influences the progress made by other engineering schools.

Not only are students and teachers able to keep abreast of the recent improvements and additions of equipment but also of the more universal subjects of engineering interest. Each issue introduces outstanding students and professors in engineering, and through this presentation readers become better acquainted with them. The selection of students for this article is based on scholarship and activities. This system of selection demonstrates the importance placed on a well-rounded campus life. The Lions Roar, better known as the joke page, introduces the lighter side of an engineer's life. It caricaturizes the Purdue student in engineering, his study and research, extra-curricular activities, and "Good ole' Times."

Turmoil and confusion are eliminated by the new addressograph which has proven to be a great time-saver for the ENGINEER office.

Dale Kaiser, Editor-in-Chief

Pounding typewriters, editing copy, and printing the latest science news kept the workers in the SCIENTIST office busy during the second year of publication. The SCIENTIST, the University's test tube tatler, is the bridge between Purdue scientific research and the science students and staff. Not only does the magazine report scientific advancement at Purdue, but it also includes between its covers summaries of world-wide research.

A technical reference page carries information of interest for the physics and bio majors. Besides facts and figures, the SCIENTIST presents varied feature sections. Practicing the theory, "seeing is believing", the staff prepares a graphic feature, Picture Parade, for each quarterly issue. Catering to the intellectuals, the Browsing Corner includes a summary of the latest scientific publications. The reader meets his fellow students and faculty members under the title Scientists and Scholars. Not without humor, the SCIENTIST cultivates its corn in a column headed Laughing Gas.

Scientist Covers World Research

Senior and Junior Staff

TOP ROW: J. H. Allyn A. J. Goldsmith J. W. Powers G. P. Lael
FRONT ROW: R. M. Cooper C. M. Selby G. M. Acker R. M. Ollhoff J. M. Davis R. F. Post H. O. Leader

Edited by a staff of twenty-seven undergraduate students, the PURDUE PHARMACIST is published every six weeks. The journal has thousands of readers in the United States and in foreign lands who wish to keep abreast of pharmaceutical practice and research in industry and at Purdue. Now in its twenty-sixth year of publication, the PURDUE PHARMACIST prints news of scientific and commercial interest and provides an opportunity for experience in professional and technical journalism for members of the staff. The magazine promotes closer cooperation between students and alumni of the School and those engaged in the profession of pharmacy. It also informs students about the pharmacy honoraries, new books on pharmacy, and all the varied activities in which the students are now participating.

The new faculty adviser is Dr. Egil Banstad, the former faculty advisor and professor of pharmacy of the Purdue University School of Pharmacy. He is now on a visiting professorship at the University of Puerto Rico.

Carl Rehm, Editor-in-Chief

Pharmacist Reviews New Drugs

Senior Staff

TOP ROW: J. P. Murray J. W. Dow B. Hoddeson F. G. Walker
FRONT ROW: R. M. Herrmann T. E. Bonifield

Closing up its Union office a few weeks before graduation, the AGRICULTURIST staff completed the forty-first year of bringing the latest agricultural research information to the farmers of Indiana, their sons at Purdue, and those who are learning their first lesson in Ag. Current information about state 4-H Clubs and the Future Farmers of America share column space with local and national articles in the magazine's news section. Introducing a new feature this year, the pen-men included an agricultural history of one Indiana county in each publication.

Not only do the Ag students learn something of Indiana's farm wealth, but the farmers get a glimpse of the University's faculty in the Ag staff feature. Editor Jean Evans' column, Agricultural Outlook, summarizes the current economic factors that effect farm efficiency. The answer men have their Quiz and Query page to discuss readers questions on any phase of agriculture.

Jean Evans, Editor-in-Chief

Agriculturalist Traces Indiana Farm History

Executive Board

TOP ROW: L. E. Kreider H. M. Ide
FRONT ROW: J. R. Martin G. E. Betulius H. Paarlberg F. I. Averitt D. W. Williams

HONORARIES

Juanita Thomas

Ruth Ann Davidson

Eleanor Scheidler

Mortar Board

Marilyn Fisher

Carolyn Widener

Sally Jean Miller

Barbara Canniff

Ann Hedgcock

Nancy Mitchell

Marilyn Garrett

Jeanne Snodgrass

Marilyn Snyder

Marilyn Alexander

Lawrence Lane

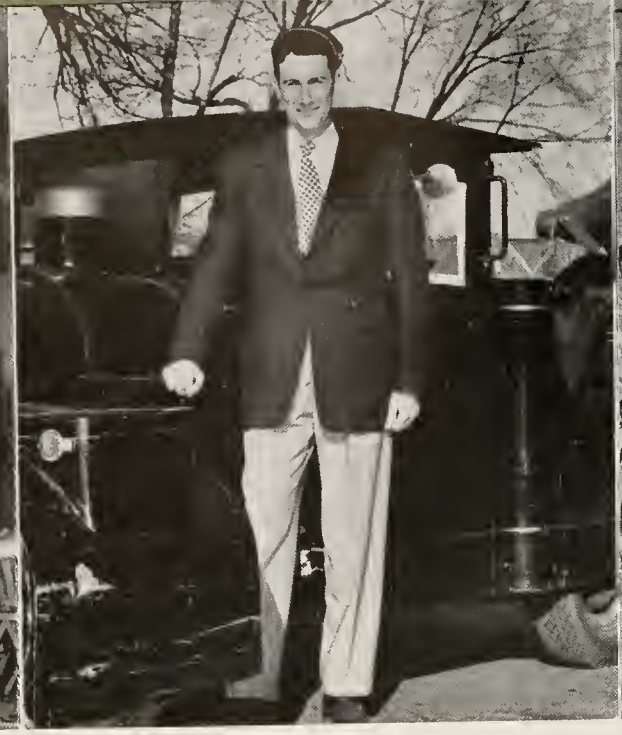

James Dykes

Gene Newton

Iron Key

Philip Fitzgerald

William Keefe

Albert Stecker

Angelo Carnaghi

Robert Camp

Harry Smith

Buck Mueller

Keith Carter

Robert Patterson

Dan Bjorum

TOP ROW: F. L. Fell H. Bjorum K. H. McCaffry R. W. Camp A. W. Butchko L. A. Dondanville J. F. Cleary J. R. Hurlet H. J. Dyson J. D. McKeown

FOURTH ROW: R. L. Hartman H. E. Williams F. K. Harder E. W. Murray W. S. Butterfield W. E. Carter R. E. Stone J. L. Wood J. G. Allen W. T. Creson R. C. Johnston

THIRD ROW: C. D. McCall J. B. Young T. J. Wilhite H. E. Smith R. F. Mutschler V. T. Ballew B. W. Humphrey W. J. Darley W. B. Banks

SECOND ROW: K. R. Gorgal R. A. Shakel D. K. Wright J. A. Slagle F. E. Newton G. E. Betulius R. S. Theissen N. H. Adams H. M. Szulborski

FRONT ROW: J. R. Patterson R. H. Axness W. L. Long L. C. Lane A. J. Carnaghi W. E. Keefe C. B. Kirkpatrick W. G. Bennett

Athletic Booster for Fraternity Men

The Gimlet Club

Gimlet activity was centered around athletics this year. A parking lot behind the stadium was something new to keep them busy during football season. During basketball season the Gimlets, along with the Reamers and Gold Peppers, saluted the team as it came on the floor before each home game. Their best known duty, however, was guarding the Victory Bell. The Gimlets proudly boarded the Boilermaker Special to tow and toll the bell around the campus after every conference victory.

To be honored by Gimlet membership, a man has to maintain a 3.5 index, be active in athletics and activities and be a promoter of Purdue spirit!

Reamer Club

The Reamers, the athletic booster for independent men, have a full time job maintaining the Boilermaker Special. This Purdue novelty, a pseudo-locomotive constructed over a 1940 Studebaker, makes its debut at pep rallies and athletic contests, whether major, minor, or intra-mural sport fests. Its clanging bell can be heard echoing throughout the campus heralding a conference victory.

Each year the Reamers and Gimlets clash in their annual basketball game and proceed to murder the sport and themselves. This year was no different from the rest. One Reamer in describing this mayhem, laughed, shuddered and said, "It was just a farce!"

Athletic Booster for Independent Men

TOP ROW: W. B. Sanders M. L. Clevett F. L. Cason D. S. Clark C. S. Doan L. M. Sears G. E. Spencer A. R. Spalding T. R. Johnston H. J. Vellinger

THIRD ROW: R. H. Commers J. T. Daily W. J. Klink A. B. Crawford H. J. Brethauer T. H. Bradley L. Cameron E. E. Ainslie W. H. Dale J. G. Slack D. Anderson

SECOND ROW: H. L. Forgey R. L. Buechler J. Patacsil W. Van Cott E. C. Ferringer J. A. Dykes B. C. Christensen G. D. Merrick J. M. High J. J. Plaza R. M. Stieglitz J. H. Batts

FIRST ROW: J. P. Belden B. F. Roberts C. P. Crowe H. W. Detert H. R. Johns W. L. McIntire J. E. Yurka E. R. Natke H. R. Kietzman

Tomahawk

On April 2, 1949, representatives from Illinois, Indiana, and Purdue Universities met to draw up the constitution for Tomahawk, a national independent sophomore activities honorary. Ten days later the fourteen charter members were pledged, and the Purdue Chapter of Tomahawk became a reality.

During the fall orientation the campus seemed covered with the maroon and gold pots of the Tomahawks as they went about campus teaching Purdue traditions to the freshmen, organizing them in their campus life, and helping them find extracurricular activities.

With Frank Bacon as president, Tomahawk is continuing to stimulate interest in campus activities among independents.

National Independent Sophomore Activities Honorary

TOP ROW: M. J. Leaf J. F. Spurrier A. J. Kapp R. E. Hansen G. F. Haase G. A. Schick J. T. Martin J. E. Irwin
THIRD ROW: G. Moreno R. F. Cooper F. R. Bacon J. L. Lane T. W. Ewbank W. D. Buffington C. B. Gluvs R. F. Post
SECOND ROW: H. P. Hood W. F. Harris G. R. Brown W. S. Cooper H. O. Leader C. J. Litscher C. E. Feierabend T. N. Rosenberry
FRONT ROW: W. G. McLoughlin J. H. Harding J. R. Martin B. Hoddeson D. B. Scott

TOP ROW: E. J. D'Amico K. A. Spaeth J. B. Smith R. L. Berger W. V. Jordan R. H. Andresen C. A. Irvin C. J. Hoover B. S. Former
SECOND ROW: J. P. Engstrom W. C. Seng R. W. Burnette M. H. Sherwood F. A. Lyddon R. J. Newman R. S. Leeley
FRONT ROW: J. W. Bethel K. N. Riggs J. A. Campbell E. D. Geiger P. W. Scheele J. H. Dubs J. M. Bonnell

National Sophomore Activities Honorary

Skull and Crescent

Skull and Crescent, national sophomore activities honorary for organized men, is responsible for maintaining many of Purdue's traditions. As a loyal supporter of Boilermaker teams, the group helps organize pep rallies during football season. During "Beat Indiana" week, the boys formed a corps of campus guards to protect Purdue from intruders from the South.

Each Spring, as its contribution to campus social life, Skull and Crescent sponsors the colorful Cotillion. Miss Patty Crawford reigned as queen of this dance where the new pledges were named. In order to carry the yellow sash and ham bone, a man must be in campus activities, have at least a 3.75 index, and be chosen by his fraternity as its representative.

TOP ROW: M. J. Snodgrass V. L. Lewis M. A. Ryan S. J. Miller M. E. Randell J. C. Truman F. M. Honeywell L. E. Quebe F. M. Shipley G. Farrell S. P. Papanguth
SECOND ROW: N. A. Winter M. J. Zenger J. E. Thomas M. J. Williams J. M. Barkman N. R. Mitchell A. E. Hedgecock E. M. Fisher C. E. Widener B. D. Hapgood H. F. Snellenberger
FRONT ROW: E. R. Scheidler M. L. Snyder J. Vogt K. Kraisle R. L. Grindy D. J. Keeling V. R. Baim R. A. Davidson M. Alexander

Athletic Booster Honorary

Gold Peppers

Outstanding junior women in campus activities are recog nized by membership in Gold Peppers. Partly an athleti honorary, the club cooperates with the Gimlets and Ream ers to plan pep rallies and sport events. Honoring campu leadership, the club contributes to a scholarship presente jointly with Mortar Board and Panhellenic Council to deserving senior woman.

This year President Ros Grindy directed the club's var ous activities, while Donna Kelling took charge of th pledges. These pledges appeared twice this year with gilde green peppers, gold and black socks, arm bands, and blac pots. They are probably best known, not for their unusu dress, but for their traditional four o'clock serenades fro the Union steps.

Omicron Nu

National Home Economics Scholarship Honorary

In 1913 Delta chapter of Omicron Nu was chartered on the Purdue campus. This in itself was not unusual, except that 1913 was a year in the Era of the Suffragette and Omicron Nu was a national home economics society. One can well imagine what the Purdue male thought of "these women" daring to form an honorary. Humph!

Well, the attitude of the male has changed, and the features of the kitchen have become different, but Omicron Nu has continued in its original purpose: to recognize scholarship and promote leadership and research in the field of home economics.

TOP ROW: N. C. Cutshall B. A. Baugh M. L. Wellman FRONT ROW: J. C. Truman D. Enz R. E. Smith

Tau Beta Pi

The distinction of being the largest of eighty-four undergraduate chapters of Tau Beta Pi goes to Purdue's Indiana Alpha Chapter. Tau Beta Pi is unique among the engineering honoraries, for its members represent the outstanding juniors and seniors of all the engineering schools in the University.

The Association was founded at Lehigh University in 1885 with the aim ". . . to mark in a fitting manner those who have conferred honor upon their Alma Mater by distinguished scholarship and exemplary character as undergraduates in engineering . . . and to foster a spirit of liberal culture in the engineering colleges of America."

National Engineering Scholastic Honorary

TOP ROW: J. P. Walsh L. A. Tate J. L. Renbarger J. T. Marshall R. L. Holt R. L. Jones D. H. Novak W. E. Mayer J. H. Clarke J. N. Brown B. C. Christensen C. S. Andes K. A. Rigoni W. A. Leeper J. R. Hurley R. J. Rickert R. N. Hooker W. H. Neff H. J. Winton G. C. White

SIXTH ROW: B. F. Richer D. L. Jacoby F. F. Wuestenhagen H. Thanos R. E. Schneebeli E. J. McCabe C. C. Ficke C. B. Henderson H. E. Perry C. B. Thompson E. C. Ross J. L. Baas H. L. Michael T. A. Spanke T. A. Salmon B. M. Benner H. D. Stuart W. J. Kassebaum

FIFTH ROW: P. F. Pagery J. R. Pickering W. F. Datwyler E. O. Reed G. F. Wunder R. H. Cannon R. J. Konrad W. J. Thompson C. D. McKinney A. E. Haeger J. H. Russell H. L. Leve P. J. Eflin J. W. Burgeson B. C. Cartmell J. W. Eastes I. B. Roll J. D. Meador G. A. Harter

FOURTH ROW: M. E. Bowman R. L. Miller R. B. Fayne P. L. Bracht D. R. Spangler T. P. Tressler R. L. McNew S. M. Pigman P. Fusillo S. J. Vachta W. R. Wilson D. E. Rathbone J. R. Osborn L. E. Myers D. E. Keyt E. E. Flanigan H. D. Langley J. E. Huss G. L. Pitts

THIRD ROW: J. P. Boscher H. L. Forgey J. P. Kaminski R. L. Carson C. W. Hamilton C. W. Kelley E. L. Denney D. A. Meyer C. E. Rodemann B. B. Butcher C. W. Sarture J. E. Immel L. T. Thomasson R. A. Stackhouse G. R. Reynolds N. C. Harrison J. W. Hingst

SECOND ROW: R. E. Schwind R. B. Elder J. G. Clark J. D. Clark E. H. Stahl J. A. Graham J. J. Sedik J. W. Turner W. H. Dale W. B. Chew A. G. Greenberg F. M. Zimmerman V. J. Warnock S. W. Ford D. C. Pearcy J. E. Blythe W. L. Klugman

FRONT ROW: H. L. McGill H. G. Menzel R. K. Cheng J. F. Blakesley R. N. Peterson M. J. Beiber R. A. Buese R. L. LaBarge W. A. English R. C. Otto R. B. Fleming I. L. Stillman H. L. Taylor J. A. Thelander

TOP ROW: D. R. Conway P. D. Bailey R. B. Noyes J. W. Everett E. J. Whitcomb M. J. Bieber D. E. Fyffe R. J. Tesar J. C. Dennis J. R. Hurley R. H. Koch J. W. Dunn J. E. Lockhart R. W. Lanman W. E. Little D. E. Schinbeckler R. O. Michel V. S. Perkins J. R. Morris J. T. DeMatteo R. L. Worthington J. G. Smith J. W. Ingersoll W. O. Doud C. B. Auchter.

SIXTH ROW: T. H. Gildersleeve B. E. Lamm A. Weiss S. L. Lichtenfeld J. L. Montgomery R. E. Rabun R. M. Summerhays L. King M. C. Johnson J. J. Cychol R. E. Jansen C. D. Caldwell C. P. Bonham D. B. Heffron B. M. Benner R. G. Hannapel L. M. Zoss J. G. Howard J. M. Sturm R. W. Wagner E. E. Johnson Jr.

FIFTH ROW: H. B. Shaw D. J. Steidinger R. A. Schweyer W. H. Peck D. J. Fore J. B. Carr H. C. Baker J. A. Bedingfield F. C. O'Hern R. E. Banhekcel E. C. Ross J. H. Russell J. M. Smidl B. C. Cartmell J. W. Eastes W. L. McIntire S. W. Ford J. E. Blythe K. W. Berner A. R. Stein W. C. Hooper F. Arne G. A. Harter

FOURTH ROW: C. A. Christy R. B. Flemming R. C. Flood L. Wilson G. E. Schwartzkopf F. H. Kirkpatrick P. L. Bracht R. W. Lucas J. F. Blakesley W. R. Wilson S. J. Vachta P. Fusillo D. R. Spangler J. R. Osborn L. E. Myers D. E. Keyt G. Benko M. G. Hoffman J. R. Krebs K. R. Allen R. W. Gehres T. M. Craft G. L. Washington

THIRD ROW: P. F. Pagerey R. E. Schwind H. L. McGill E. P. McGraw R. L. Carson C. W. Hamilton C. W. Kelley D. S. Clark B. C. Christensen E. E. Flanigan W. A. English R. A. Buese T. A. Spanke W. B. Chew D. A. Meyer C. E. Rodemann N. C. Harrison S. E. Seretny K. R. Kenfield

SECOND ROW: J. F. Watts B. B. Heath W. T. Polick W. T. Dryer D. L. Lang R. A. Cheetham E. D. Cooper E. L. Denney J. E. Beard G. M. Frazier J. P. Sharp W. E. Keating D. W. Hollings E. E. Stein A. Giulianotti W. L. Klugman D. J. Ford P. H. Snoberger

FRONT ROW: E. B. Roose D. C. Hamman E. L. Kennedy R. L. LaBarge J. A. Ionelis J. C. Custer W. H. Blaisdell H. J. Baken J. E. Tippet R. W. Pocock J. I. Gonzalez L. S. Rullman J. D. Crum G. Etherington C. V. Sanders G. M. Tam

National Mechanical Engineering Scholastic Honorary

Pi Tau Sigma

Within Pi Tau Sigma, the Mechanical Engineering fraternity dedicated "to foster the high ideals of the engineering profession," is a unique organization. Following the regular Pi Tau dinner business sessions, this group, Alpha Alpha Alpha, holds its meetings. In these informal gatherings the formality of business procedure is forgotten, and the air of fellowship prevails. The fact that nearly ninety per cent of Pi Tau's membership attends each meeting is attributed to Tri Alpha's existence. You see, Alpha Alpha Alpha is dedicated to the fine art of elbow bending, thus promoting the Pi Tau aim of developing "the attributes necessary for leadership."

TOP ROW: E. O. Reed D. E. Ridenour J. W. Hensley K. A. Rigoni R. J. Weideman J. H. Clarke M. G. Cox J. P. Beesley C. A. Heim W. J. Childress W. B. Eby C. B. Bushnell R. J. Konrad R. I. Daehnke H. D. Stuart

FIFTH ROW: W. Y. Chin R. E. Conkwright H. Thanos T. W. Salmon I. L. Stillman R. W. Rossen J. A. Kempe L. A. Tate E. R. Forrester W. H. Neff D. E. Deuitch G. C. Eckstein C. D. DeMercurio R. N. McCaffrey R. N. Peterson R. L. Brown

FOURTH ROW: W. E. Lanning H. E. Maurer H. E. Perry E. S. Cristensen A. H. Barrette R. S. Argon W. J. Thompson C. D. McKinney R. W. Haack D. R. Mangold L. T. Thomasson H. J. Winton P. G. Thompson J. E. Maas J. D. Meador

THIRD ROW: L. R. Brown L. J. Blasiak J. W. Greer T. P. Tressler W. D. Sparks E. P. Rutka V. J. Warnock H. D. Langley L. H. Sahlmann W. T. Collins G. F. Wunder R. H. Cannon J. A. Alschuler P. M. Broshek J. W. Graham W. F. Schmied C. A. Switzer

SECOND ROW: R. E. Ferris R. L. McNew S. M. Pigman D. C. Pearcy H. L. Forgey J. J. Sedik E. D. Aldred H. G. Boswell C. S. Andes R. B. Elder W. F. Datwyler J. E. Immel R. A. Stackhouse F. F. Wuestenhagan F. M. Zimmerman P. J. Binder R. A. Knecht J. E. Bolenbaugh

FRONT ROW: D. N. Anderson W. S. Brandon R. W. Duncan H. G. Menzel R. K. Cheng W. F. Boltz D. E. Rathbone R. F. Donovan D. M. Mita E. D. Metcalf G. R. Reynolds C. W. Sarture M. E. Hassfurther W. J. Maddox R. F. Post D. L. Jacoby

National Electrical Engineering Scholastic Honorary

Eta Kappa Nu

Along with the usual activities with which honoraries concern themselves—lectures, tours, and scholarship—Eta Kappa Nu has added a new twist. This National "Double E" Honor Society, an active participant in the Inter-Honorary sports program, has developed an athletic rivalry with Pi Tau Sigma. The feud is a friendly one. Last Spring, for instance, the boys dropped their slip sticks and simplex wave-wound motors to participate in a golf match. Following the round of golf, the players and the gallery retired to the nineteenth hole for a round of fellowship. This is one of the ways in which the society brings about a closer union among its members.

Omega Chi Epsilon

Carrying plaques and candy boxes are not the only duties of the pledges of Omega Chi Epsilon. These future members of the National Chemical Engineering Society can be heard at certain noon hours singing Purdue songs on the south steps of the Chem and Met Building.

In order to establish a closer bond among the outstanding chemical engineering students at Purdue, Omega Chi Epsilon granted the Zeta Chapter charter in 1943. Various chapter activities have been based on the objectives of the national organization, "the promotion of high scholarship and original investigation in all branches of chemical engineering."

National Chemical Engineering Scholastic Honorary

TOP ROW: J. S. Fosse S. C. Stevens R. J. Timm A. C. Pauls D. L. Goris J. E. Smith J. O. Sanders
FOURTH ROW: R. L. Miller J. R. Pickering E. D. Yorkshot C. B. Henderson J. W. Burgeson L. E. Schriev J. W. Turner
THIRD ROW: K. L. Vandervoort H. J. Fivel T. E. Hall J. W. Briscne G. A. Meyers J. L. Denton G. L. Pitts
SECOND ROW: D. E. Amos E. D. Mazzarella W. G. McMahan B. B. Butcher J. N. Brown R. B. Payne W. H. Dale W. J. Hingst L. J. Deissler
FRONT ROW: L. B. Petty D. D. Bockman J. E. Bigelow E. Breaz D. J. Daniels M. E. Bowman M. D. Lummis

Catalyst Club

In April of 1922 a number of fellows in the Chemical Engineering School met at the Sigma Pi house. The outcome of this meeting was the formation of the Catalyst Club. Considering the intention of the group, the name was a "natural." For as a catalyst promotes a chemical reaction, the Catalyst Club promotes fellowship.

Today, social functions, given by the juniors and seniors in the Chem and Met School who are members of the club, carry out the intentions of the founders. By sponsoring freshman engineering smokers, rush smokers, and other stag parties, Catalyst Club promotes better relationships between its members and the staff of the School.

Chemical and Metallurgical Engineering Honorary

TOP ROW: D. Geiselman R. P. MacKenzie L. J. Deissler R. B. Sparks H. C. Haase H. G. Fricke P. C. Breaz J. W. Burgeson J. W. Ritchie C. Anastoff J. W. Stephens

FIFTH ROW: W. H. Dickey J. B. Smith K. H. Morrison W. H. Lynch R. C. Gunderson J. C. Johnson W. H. Yake C. G. Maynard J. F. Turner J. W. Turner C. R. Stanley W. R. Blew M. A. Frank

FOURTH ROW: A. T. Finney J. R. Hildebrand W. H. Heckelmann L. J. Chmielowiec N. W. Todd G. A. Myers R. A. Thorne T. R. Beatty K. L. Vandervoort E. J. Skerkoske R. D. Mushlitz R. C. Griffin

THIRD ROW: J. L. Fehrenbach C. B. Henderson D. J. Heald A. Jung E. W. Lines K. C. Youngblut R. J. Boyle E. Breaz M. E. Bowman B. C. Cartmell J. H. Shafer R. C. Schumann

SECOND ROW: R. E. Corder C. J. Hoover D. V. Badgley R. C. Bogott J. E. Knaebel R. L. Berg D. W. Schornstein J. W. Davis R. L. Shoner N. E. Spolgere

FRONT ROW: J. D. Cochrane F. B. Wortman R. E. Heise B. W. Keys P. R. McCloud J. B. Peterson J. R. Strouel A. Schwarz

TOP ROW: E. L. Widener A. J. Polubinsky F. D. Colegrove S. J. Miller N. J. Doctor V. L. Hershman C. A. Wayo J. Davis
THIRD ROW: L. J. Kettel A. M. Hohnhaus J. M. Kreuser W. Maher C. A. Bengtson J. D. Cohen E. M. Fisher H. I. Snellenberger M. H. Buckman C. E. Widener
SECOND ROW: H. L. Berkley J. Geides S. J. Schaffner E. R. Natke F. M. Honeywell J. G. Schulte M. E. Winje R. W. Cross S. P. Papenguth
FRONT ROW: N. L. Wenzel W. R. Vogler P. T. Thompson A. N. Pozer E. M. Houpt D. L. Cheak W. S. Butterfield M. A. Kay M. M. Englander

Science Scholastic Honorary

DELTA RHO KAPPA

Delta Rho Kappa is named for the three scientists it honors: Darwin, Ramsey, and Curie. Although founded in 1928 as the Girls' Science Club, the honorary now is open to all Science School students who have a 5.0 accumulative index for four consecutive semesters.

Under the sponsorship of Dean Ayres, Prexy Bill Butterfield and Pledge Trainer Art Pozner directed a new program for pledges during the fall semester. As pledge duties, prospective members were required to delve into the history of the honorary and work on research projects. On December 7th at a formal dinner, the efforts of these duties were realized when the neophytes were initiated into active membership.

TOP ROW: C. J. Glasser A. R. Weinheimer M. L. Teal M. J. Cain R. L. Dresser B. J. Miller D. L. Shuppert M. L. D. Yegerlehner R. W. Rooney D. A. Christensen

FIFTH ROW: W. E. Shoemaker G. C. Overturf C. W. Hochstedler R. L. Wann S. J. Miller E. E. Simpson L. R. Duzy B. J. Matchett C. E. Widener M. H. Buchman

FOURTH ROW: S. J. Schaffner J. C. Martin F. M. Honeywell W. H. Kincaid A. D. Clark F. P. Meier P. R. Thoroman J. French P. L. Brenneman L. A. Weinstein L. V. Burchby

THIRD ROW: H. J. Berkley R. H. Comly L. M. Kessler D. K. Rains M. A. Kay M. D. Long D. M. Havens T. W. Tuell A. M. Harrington J. L. Kissel

SECOND ROW: S. N. Monks M. M. Englander J. K. Muller D. L. Oswalt J. L. Ungethum D. L. Kramer R. J. Sum R. E. Smith J. N. Sparks J. W. Petersen

FRONT ROW: E. W. Coburn R. A. McKinney R. M. Kelso E. J. Wilusz W. H. Journay N. M. Coats B. J. Wicker

Education Scholastic Honorary

Kappa Delta Pi

Having no specific requirements concerning the sex, race, or nationality of members is a natural situation of Eta chapter of Kappa Delta Pi; for the group is concerned with problems of education—problems which are not restricted by sex or race.

One of these problems is that of supplying educational materials to European youth. In response to this challenge, the chapter has been instrumental in sending over five hundred books to Bonn University in Germany. Members, who are chosen for high scholastic ability and personal qualities, plan similar projects for the future, because Eta is pledged to service.

Iota Lambda Sigma

In 1940, thirteen years after the founding of the national fraternity, Mu chapter of Iota Lamda Sigma was chartered at Purdue.

Iota Lamda Sigma strives to promote the cause of industrial education by encouraging a closer relationship among students and professional workers.

Mu chapter's spring initiation is evidence of achievement toward this cause. This four-day conclave, held at Turkey Run State Park in conjunction with the I. I. E. A., is filled with conferences, industrial displays, work and amusement. This initiation is an educational experience the members of the fraternity greatly anticipate each year.

National Trade and Industrial Education Honorary

TOP ROW: W. O. Satterley J. R. Thorne R. E. Boyer R. N. Evans C. E. Felt R. E. Cochran P. W. Case O. D. Lascoe J. Chinewicz A. J. Vellinger
THIRD ROW: M. Hansery H. R. Sunkel J. E. Gerber R. A. Schoonaert P. D. Schuyler W. M. Harrison M. D. Roberts H. R. Simmons J. L. Gabriel J. H. Cokain
SECOND ROW: F. P. Dawson C. E. Winter G. R. Botts C. P. McClure K. R. Leffler L. O. Starks I. A. Trask C. A. Carlisle W. D. Sheppelman D. C. Metz
FRONT ROW: D. V. Gehring E. H. Campbell F. M. Boyd C. H. Alm J. R. Stenger S. N. Monks S. R. Malquist B. R. Frazin E. F. Morgan E. F. Clark

Chi Epsilon

An annual picnic given for the staff and seniors of the Civil Engineering School is one of the many activities by which the Purdue Chapter of Chi Epsilon serves as a liaison between the faculty and students of the school.

Chi Epsilon was founded at Illinois in 1922 to recognize scholarship, leadership, sociability, and character in undergraduate civil engineering students, and to promote the profession as an instrument of social betterment.

In its twenty years at Purdue the organization has sponsored help sessions, a monthly paper, and many other useful activities for "construction" engineers.

National Civil Engineering Scholastic Honorary

TOP ROW: J. R. Patterson C. H. Groceman R. O. Albright A. E. Hoeger J. A. Dykes A. Faust J. L. Baas G. E. Huensch T. D. Thomas H. L. Taylor C. N. Cochran

FOURTH ROW: T. G. Stangas F. M. Holloway R. D. Ruhlman R. E. Schneebeli N. A. Anderson J. W. Snyder J. S. Goff J. C. Schultz R. H. Smith W. E. Kispert G. T. Edwards

THIRD ROW: J. E. Michael N. D. Wilhelm R. E. Williams R. A. Fabian H. L. Leve C. C. Ficke E. Russu D. A. Greenberg

SECOND ROW: W. L. Schaible J. P. Kaminske H. V. Lyndstrom J. M. Hagerty G. W. Smith H. L. Michael E. J. McCabe G. C. White S. C. Segura

FRONT ROW: P. W. Scheele J. P. Walsh R. W. Brooks W. J. Kassebarm R. S. H. Ho P. J. Eflin J. R. Tretter

TOP ROW: G. E. Malmfeldt M. Weiss C. J. Yarber C. A. Kavach J. C. Wright J. V. Hanson C. E. Stoughton S. M. Robinson R. A. Howard D. E. McKay
SECOND ROW: R. H. Hogsett R. J. Snyder E. W. Cassady H. H. Reinecke W. J. Doty E. Luckas R. W. Waddell C. W. Riffe
FRONT ROW: R. S. Lehman R. E. Doyle K. R. Frederick R. J. Reed G. E. Beck J. F. Coppage M. I. Fowler T. L. Washington

Air Transportation Fraternity for Men

Sigma Alpha Tau

For the members of Sigma Alpha Tau, the Circle Tour was an event to be remembered. Although the staff of the School of Air Transportation had laid the basic plans, the boys of Alpha chapter had worked on the minute details.

The staff felt that this inspection tour of airport facilities in New York and Washington, D. C., would bring the students of the school closer to problems in the industry. As this view is one of the goals of the Air Transportation Honorary, the Chapter was eager to see the trip an actuality and a success. The Circle Tour proved to be both. Enthusiasm for this and other activities showed one main interest: the promotion of the Air Transportation industry.

TOP ROW: R. M. Patrick R. L. Jones J. T. Marshall H. C. Gordon J. E. Honsberger J. C. Ramsey R. W. Harvey
THIRD ROW: G. W. Miller R. J. Kell W. H. Dunton J. A. Thelander W. E. Mayer H. R. Kietzman G. E. Brunsman G. L. Herstine
SECOND ROW: A. L. Talmage J. A. Benson G. O. Rynearson S. A. Reed J. L. Renbarger D. H. Novak J. P. Bosscher R. C. Otto R. L. Holt
FRONT ROW: P. C. Stainback W. S. Fellows J. B. Chickering H. E. Moose K. T. McQueen D. B. Colver A. B. Greenberg D. W. Jackson

National Aeronautical Engineering Honorary

Gamma Alpha Rho

Gamma Alpha Rho is new; Purdue's Gamma Chapter was chartered in 1947, two years after the founding of the organization. As the National Honorary for Aeronautical Engineers, its program is based upon the recognition of outstanding achievement in this field. The very infancy of the society offers a challenge to both actives and pledges to get the ball rolling. The members have done this, although so far they have been busy solving the problems of becoming a functioning body. Now, most of these difficulties are overcome and the local chapter is planning its first project: being host to the national convention of the fraternity at Dayton, Ohio, next fall.

Alpha Zeta

City folk may laugh when they see the pledges of Alpha Zeta dressed in overalls, straw hats, and bandanas. Yet the garb of agriculture is apropos because these men are proud of their fraternity and their profession, farming. In this they are justified, for not only has farming grown into an exact science, but the national agricultural honorary fraternity has been growing, too. Founded in 1897, the fraternity today has 46 chapters.

The organization Alpha Zeta not only promotes leadership, scholarship, and a spirit of fellowship, but has kept its members abreast of new scientific methods in agriculture.

National Agricultural Scholastic Honorary

TOP ROW: J. L. Weigle H. C. McDonald R. J. Frist J. A. McCarty S. D. Armstrong A. J. Mueller F. P. Meier C. E. Leonard C. D. Wesner

FOURTH ROW: R. A. Nelson V. W. Holsapple R. G. Daugherty P. I. Bonham F. W. Bawel W. R. Brown E. H. Stahl G. E. Rauth A. G. Stieglitz J. L. Kissel

THIRD ROW: D. K. Rains R. G. Cook H. E. Allender R. B. Dehls F. L. Listenberger H. R. Johns E. C. Ferringer C. R. Faulkner N. M. Coats

SECOND ROW: M. L. Williamson R. M. Kelso K. L. Bandelier L. E. Kreider D. A. Pieper E. W. Schott D. G. Dillabaugh R. M. Ide R. P. Taylor L. Seiwert L. C. Meade

FRONT ROW: H. C. Wilson L. H. Mangus J. R. Conn J. R. Strain N. M. Carlson J. C. Evans W. J. Gervais H. Paarlberg

Ceres

The year 1950 marked the thirtieth anniversary of the founding of Ceres, agriculture honorary at Purdue. Professor F. E. Robbins, founder of Ceres, has served through the years as faculty advisor.

Deriving its name from Ceres, the Greek goddess of grain, the honorary was founded to foster an interest in better grain and to encourage fellowship, scholarship, and leadership among Purdue agriculture students.

Ceres annually sponsors an essay contest and a grain judging contest. Open meetings with prominent speakers, tours of the agronomy farms, and picnics are other events sponsored by Ceres for the benefit of students on the agriculture campus.

Local Agriculture Scholastic Honorary

TOP ROW: C. E. Roodhouse W. E. Smith P. B. Ford L. N. Hohnson J. G. Clark E. H. Stahl F. W. Bawel D. L. Oswalt O. M. Ray W. C. Gordon J. P. Turner P. R. Burbrink G. E. Rauth B. E. Bayh

THIRD ROW: R. D. Creek R. V. Schenk H. Paarlberg L. H. Mangus J. L. Weigle H. C. McDonald J. A. McCarty E. C. Ferringer F. N. Bagshaw N. M. Coats W. H. Journay D. L. Rice L. E. Glendening D. L. Kramer

SECOND ROW: W. E. Shoemaker H. C. Wilson D. K. Rains L. E. Kreider N. M. Carlson R. M. Kelso E. W. Schott R. M. Ide D. G. Dillabaugh R. P. Taylor L. C. Meade D. C. Patton L. F. Lucterhand

FRONT ROW: J. R. Martin W. J. Gervais J. R. Conn R. L. Schockney L. E. Hirtman W. W. Sommer J. L. Ungethum H. L. Bailey R. A. McKinney

TOP ROW: P. A. Henry D. A. Jenner N. J. Hawkins C. S. Davis P. J. Sheets P. A. Hunt P. J. Borkowski
SECOND ROW: C. J. Kahler C. L. Hoffman S. F. Gullstrom M. J. Anderson P. M. Marquardt S. J. Brossart
FRONT ROW: E. J. Banziger H. K. Carney V. E. Sharer N. A. Baker M. J. Robbins M. L. Anderson

Professional Pharmacy Sorority for Women

Kappa Epsilon

Bright red and white pots denote the pledges of Kappa Epsilon, professional pharmaceutical sorority. Pi chapter was installed at Purdue in April of 1948, twenty-seven years after the national sorority was founded at Minnesota.

This year President Ginny Shearer led the chapter in its purpose: to unite women pharmacy students, to bring about greater faculty-student cooperation, to achieve high scholarship, to foster professional consciousness, and to provide a bond of loyalty, interest, and friendship.

Throughout the school year the social and professional activities of the sorority centered around the mutual interests of these "feminine pill rollers."

TOP ROW: L. E. Harris R. L. Maile F. Chrisomalis C. R. Rehm G. Hamlow H. M. Kreidler J. W. Holden J. B. Rushton J. H. Harding W. V. Hoagland
FIFTH ROW: R. R. Hynds W. J. Shinn T. K. Treiathan B. C. Griffith F. W. Heisler B. G. Bennett J. Kaplan R. F. Banziger W. E. Barr R. K. Hughes
FOURTH ROW: R. J. Kauchah T. E. Banifield C. E. Adkins O. H. Chambers H. G. Gould H. A. Hinchey A. B. Butler G. D. Merrick R. D. Bery
THIRD ROW: D. R. Smucker R. L. Zarse R. J. Ellis C. R. Knight P. W. Gerding E. P. Martini E. P. Baxter J. J. Dougherty J. G. Johnson
SECOND ROW: N. E. Webb R. W. Hodson D. C. Watson R. B. Hamilton F. E. Huston J. C. Lampert J. P. Murray H. E. Klimis B. H. Walker
FRONT ROW: J. S. Moore D. L. Parmenter K. R. Ross J. D. Kistler A. E. Crum K. L. Jackson R. W. Baker

National Professional Pharmacy Fraternity for Men

Kappa Psi

Since 1928 Kappa Psi has been at Purdue functioning as any professional fraternity. Its pledges have carried colored Ehrlemeyers; its men have carried on the business of the organization. For twenty-one years Kappa Psi has fostered fellowship, research, and advancement in the field of pharmacy.

On May 27, 1949, Pi chapter took a step that made it a pioneer among the honoraries. It became incorporated under Indiana state law in order to establish a building fund. Some day Kappa Psi will be unusual; it may set a precedent which the other professional groups may follow. It will conduct its business from a chapter house.

Phi Eta Sigma

Phi Eta Sigma had an active year. Of interest to most of the members, and incidentally to most of the student hody, was a survey of library efficiency conducted under the supervision of Professor Moriarty, director of the Purdue library. The group interviewed many professors and instructors in order to gain information and suggestions as to how library service could be improved. It may seem strange that the Freshman Scholastic Fraternity should be so interested in this matter, but it is hoped that better library conditions will result in better scholastic conditions on campus. A goal of Phi Eta Sigma has been the encouragement of high scholastic attainment; this project was a step toward that goal.

National Scholastic Honorary for Freshman Men

TOP ROW: H. A. Lauter W. D. Buffington W. Tucker H. G. Morgan J. M. Bailey C. D. Snyder R. W. Harmon C. P. Ross
FOURTH ROW: J. B. Corns M. R. Jurco R. W. Lamb J. E. Schuter R. D. Wesselhoft D. A. Senour J. D. Reed W. M. Woodhull
THIRD ROW: R. L. Wann P. H. Abbrecht L. S. Robbins M. W. Sarchet E. F. Ries R. D. Sherrill T. H. Lynch E. U Lang
SECOND ROW: D. A. Beaty K. A. Gast A. R. Weinheimer P. Zouraeff J. Geiger D. J. Ford H. L. McGill D. R. Mallett
FIRST ROW: R. M. Unger D. E. Amos S. D. Gruber A. G. Altschaeffl J. O. Sanders J. B. Lidstone

Alpha Lambda Delta

The lighted candle of knowledge is an appropriate emblem for Alpha Lambda Delta, national scholastic honorary for freshman women. The organization established its second chapter in 1926 at Purdue to promote scholarship among women, and to give recognition to those who have achieved it.

Members are encouraged to maintain their scholarship by annual awards from the national chapter. Recognition goes to all members who maintain the average index required for membership each semester they are in school. At Purdue this average is a 5.25 for the first semester, or an accumulative of 5.25 for the first two semesters. An additional award is given the member who has the highest accumulative index in the chapter.

National Scholastic Honorary for Freshman Women

TOP ROW: M. E. Ross M. E. Anderson G. N. Wilson C. V. Werner B. Stimson M. E. Landauer M. Wiggins L. N. Christen
SECOND ROW: M. J. Allen R. L. Quinlan B. A. Smith J. Hirschfeld J. Prentice L. A. Mancini J. V. Castle F. E. Clarke
FRONT ROW: M. L. Daes M. A. Kay B. A. Dilley B. Held F. Neugroschl E. J. Sicer K. D. Rice

TOP ROW: J. L. Van Camp M. Martinelli D. F. Bline F. L. Listenberger I. W. Carpenter L. E. Herron F. J. Roberts D. Denuyl H. H. Midhaud
THIRD ROW: C. J. Crail S. J. Foxworthy H. A. Jordan H. E. Hays H. R. Johns R. G. Cook W. F. Johnson E. P. Furlow
SECOND ROW: M. G. Anderson W. H. Colgrove C. I. Miller J. G. Kovatch H. E. Meeker C. R. Faulkner K. R. Eversole R. S. Packman S. K. Suddarth J. T. Shreve
FRONT ROW: J. W. Petersen R. B. Dehls H. E. Allender C. C. Brown T. A. Foley R. A. Nelson D. Arnott, Jr. W. P. Johnson

National Forestry Scholastic Honorary

Xi Sigma Pi

In 1908 out in the timber country at the University of Washington, Xi Sigma Pi was founded. This group, the National Forestry Honorary, was organized to secure and maintain a high standard of scholarship in forest education, to work for the advancement of the profession of forestry, and to promote fraternal relations among those engaged in forest activities.

Since 1934 Kappa chapter has carried on the intentions of its founders at Purdue. To raise the scholarship level, the group sponsored help sessions for forestry students; to advance the profession and find jobs for graduates, Kappa conducted employment surveys among its alumni.

BACK ROW: R. A. Davidson J. M. Davis E. R. Scheidler E. M. Fisher P. J. Krull
FRONT ROW: P. A. Henry B. D. Hapgood H. F. Snellenberger B. E. Lehman

Journalistic Honorary for Women

Purdue Women's Press Club

Last Spring a group of girls interested in journalism and active in campus publications met and laid tentative plans for the Purdue Women's Press Club. By fall a Constitution had been written and charter members chosen. Following the approval of the Constitution by the Office of Student Affairs, the Press Club was officially added to the roll of Purdue honoraries.

Recognizing outstanding journalistic activity, promoting women's participation in campus publications, and upholding the high standards of ethical journalism were the goals of the founders. Although new, the Press Club has activated two pledge classes as a step toward these goals.

Sigma Delta Chi

This year Sigma Delta Chi continued to be its paradoxical self. Although the group bears the formal title of a national journalistic honorary, it sponsored two of the liveliest social events of the year: the "Sad Sack Shuffle" and the annual Gridiron Banquet. Both of these events seemed misnamed for the first didn't shuffle and the second, a stag party, had little resemblance to a banquet and obscure connection to the Gridiron.

Despite its frivolity SDX was serious, too. Consdiered tops among journalistic fraternities, its alumni continue to pervade the press. Some of the professional members gave lectures to the local chapter in order to give the Purdue men a broader understanding of the many different aspects of newspaper work.

National Journalistic Honorary for Men

TOP ROW: R. B. Coleman D. S. Wagner E. F. Anderson J. L. Wood T. M. Craft J. W. Reeder R. Forrester R. L. Kramer D. J. Gardner
THIRD ROW: H. E. Smith W. W. Townsend T. J. Wilhite W. H. Dale A. L. Laforge R. H. Elrod J. L. Beauchamp F. W. Myers R. A. Dipasquale
SECOND ROW: A. T. Cazier R. L. Pecsok J. C. Evans R. M. Ide F. L. Fell J. A. Guyot J. M. Hape
FRONT ROW: P. C. VanNatt N. H. Shortridge B. W. Humphrey R.C. Leakey L. Young R. W. Topping C. W. Sarture G. E. Betulius

Sportswomen

Sportswomen, local athletic honorary for coeds, not only recognizes achievement and sportsmanship in women's athletics, but also sponsors mixed recreation for all students.

Credit for the original Penny Carnival goes to this organization. Although the Carnival has now grown so large that P-Men's Club and the Women's Athletic Association are also sponsors, it is still an outstanding event for Sportswomen. The latest project of the club is the awarding of scholarships to women students interested in attending summer training camps for various sports. These and other activities are planned to promote athletics for women and recreation for all students.

Local Athletic Honorary for Women

TOP ROW: A. J. Polubinsky D. L. Feller D. R. Mather D. B. Weber C. J. Pence K. A. Manuel P. Crawford V. K. Kistner P. J. Covington B. A. Baugh

FRONT ROW: M. L. Chance F. M. Glick L. E. Quebe C. L. Cottrell V. L. Wolf P. M. Reasor F. E. Custer

TOP ROW: N. A. Hager L. McKinstry K. Manuel M. D. McIntosh R. E. Cooper L. E. Apt V. I. Mark S. Brown
THIRD ROW: J. C. Gillen N. J. Schumacher D. B. Weber M. Weigand B. L. Walsh D. Pierce P. Crawford B. J. Lynch P. L. Vernia B. J. Hoffman A. M. Hohnhous
SECOND ROW: C. J. Antenen E. J. Peterson C. J. Pence D. D. Gass S. J. Schaffner M. E. Ross J. Paul V. E. Brislain D. Voras J. Hooker
FRONT ROW: L. M. Bornimeier M. K. Burgoyne D. I. Schifflen J. J. Givens

Local Swimming Honorary for Women

Triton

Twice this year Triton Clubbers donned their swim suits and produced a water show. Under the leadership of Jackie Givens the girls of the women's swimming honorary presented the Fall Aquacade, "Land of Make Believe." In the Spring, Barbara Walsh directed the Galacade, "South in the Pacific."

Triton Club was organized in 1936 with the help of Miss Hilda Schewhn to promote swimming and diving for Purdue coeds. Members are chosen twice each year from second semester Freshmen who show aquatic interest and ability.

Besides producing the water shows, Triton Club participated in Sports Day and officiated at intra-mural swimming meets.

TOP ROW: G. J. Greenwood R. B. Scanlon R. A. Sebastian J. T. Daily J. H. Blair R. H. Axness T. E. Rice E. H. Jones G. T. Bahler K. W. Smith R. L. Appleby W. F. Denman J. F. Cleary

FIFTH ROW: R. H. Daniel R. H. Comly J. A. Foster P. N. Clark R. E. Stong H. C. Petersen L. J. Theophilakos R. A. Grant R. E. Eicholz H. C. Campfield E. V. Scallish R. L. Meyer R. A. Schakel N. T. Greiner

FOURTH ROW: W. G. Bennett S. K. Galey K. McCall R. Bland C. H. Thomas W. W. Ekstrom H. R. Corry J. A. Beletic A. W. Butchko B. Butterfield R. S. Theissen N. Adams A. J. Carnaghi G. L. Thomas R. T. Rasmussen S. W. Manich

THIRD ROW: E. A. Schultz J. M. Hape J. Weisflog R. Rodibaugh L. Blanchard J. Paratore C. Farina B. Mutschler K. McCaffry C. Adkins C. P. Crowe S. Aders V. T. Ballew B. Slocum H. Szulborski

SECOND ROW: C. A. Bartel J. H. Shafer A. Jung K. R. Gorgal J. Patacsil E. R. Natke W. Vancott W. J. Darley W. O. Manning H. M. Jeffrey G. D. Punzelt C. E. Zaisser W. K. Klink

FRONT ROW: J. G. Allan J. D. McKeown M. W. Hubley H. J. Brethauer A. J. Plaza J. F. Durniak R. A. Stackhouse M. G. Kosmetos T. D. Forsythe H. E. Williams F. K. Harder

Local Honorary for Lettermen

P-Men's Club

About one hundred and fifty varsity lettermen comprise the P-Men's Club. Established with the awarding of the first Purdue varsity letters, the Club is one of the oldest and most widely recognized groups on campus. Activities of the club include sponsoring the annual P-Men's Hop, working on the All-Campus Penny Carnival, and supporting all Purdue athletic contests. The group also awards the coveted blanket, inscribed with the gold "P", to those seniors who have participated in varsity athletics for four years and won two major letters.

This year the P-Men's room in the fieldhouse has been redecorated, refurnished, and equipped with a library.

Dolphin Club

If Swim Team members smile through Lafayette's rain, the chances are that prospects of the Dolphin-sponsored trip to "sunny Florida" are running through their minds. This trip, which prepares team members for the competitive season, is an annual event for Purdue's chapter of the national swimming honorary.

Dolphin was founded thirty years ago to encourage aquatic sports and good sportsmanship, and to promote swimming as a major athletic activity. The local organization is widely known for its spring and fall aquacades. These water shows are entirely original and are produced each year through the combined efforts of Dolphin and Triton, the women's swimming honorary.

Local Swimming Honorary for Men

TOP ROW: J. R. Hurley R. A. Schakel H. Peterson E. G. Brooks W. R. Carlson M. P. Coughlin E. A. Schultz M. J. Vogel W. J. Darley D. W. Ritchie
SECOND ROW: W. L. Schaible J. M. Hape R. Gabel A. G. Forrest G. H. Graves R. H. Daniel R. H. Comly C. H. Thomas L. B. Wilson T. A. Smith R. O. Papenguth
FRONT ROW: R. E. Stong W. H. Slocum W. T. Stinchcomb R. W. Miller M. G. Kosmetos S. Gruber W. A. Clingenpeel W. A. French J. B. Young

Spiked Shoe Club

As the name implies, the Spiked Shoe Club is connected with track. Founded in 1941, the organization tries to bolster a greater interest in track sports among students and alumni.

In an effort to carry out this goal, the members of the group are working on two promotional campaigns. The first, a fund-raising project to buy traveling jackets for the track team, is designed to make track men better known on this and other campuses. The second is an attempt to have the motion pictures of the 1948 Olympic Games brought to the university so that the members can see the top track men of the world in action.

Local Track Lettermen's Honorary

TOP ROW: J. Weisflog W. W. Prentice H. R. Corry J. H. Schafer R. Eicholz H. W. Hawke P. D. Schuyler R. L. Blandhard A. W. Czanderna

FRONT ROW: P. R. Wilson C. A. Bartol J. H. Blair F. K. Harder R. L. Meyer J. T. Daily

TOP ROW: R. C. Lawson J. E. Thomas J. W. McIntyre N. B. Beck
FRONT ROW: C. M. Whelan D. W. Sandleden A. D. Kaiser M. J. Paden

National Forensic Fraternity

Tau Kappa Alpha

Every debater looks forward to the time when he will be eligible to become a member of Tau Kappa Alpha. To be considered for membership, he must participate in the forensic program for two years, demonstrate his ability as a debater, and rank in the upper 35 per cent of his college class.

In carrying out its purpose of encouraging and rewarding outstanding achievement in the field of forensics, TKA has several projects. It publishes a forensic magazine, THE SPEAKER, and plans and directs several speech and debate conferences throughout the United States. This year, at its national convention, TKA honored those individuals who demonstrated high ideals in public speaking.

TOP ROW: R. R. Beldon J. L. Beauchamp D. Stoten R. M. Stieglitz J. G. Combs B. E. Lehman
FRONT ROW: B. W. Roberts J. R. Willy T. H. Bradley W. F. Hannas C. R. Hoffman

National Radio Honorary

Alpha Epsilon Rho

"Always excellent radio" might well be the motto of Alpha Epsilon Rho, national radio honorary. The purpose of AEP is to increase the standards of radio work on college and university campuses everywhere, so the radio profession may look to AEP members for worthy workers. Some of the greatest names in radio are on the roster of this group.

Working in close cooperation with WBAA, the honorary constantly strives to promote energy, initiative, leadership, and responsibility among the student personnel. Direction of Lambda Chapter is handled by Barbara Lehman, Rob Beldon, and Harold Wilson, who serve as president, vice-president, and secretary-treasurer, respectively.

Theta Alpha Phi

From the glow of surprise pink gelatins to the smell of cold cream, from the ring of a carpenter's hammer to the roar of applause following the final curtain, the interest of Theta Alpha Phi lies in the theater.

The fundamental, twofold objective of the National Dramatics Honorary, is to provide the opportunity for theater goers to enjoy good drama, and the means for those interested in the production of such drama to utilize their abilities. This year, under the direction of prexy John Georgas, Indiana Gamma chapter continued its policy of honoring those Purdue students who showed distinguished service in all phases of theatrical production.

National Dramatics Honorary

TOP ROW: V. R. Baim R. J. Prendeville R. M. Slaybaugh C. J. Litscher J. J. Emerson E. R. Harlan J. E. Thomas R. D. Smith H. E. Harlan R. F. Banziger

FRONT ROW: M. A. Sovern R. E. Runyan M. J. McComb J. J. Georgas D. A. Hamilton R. C. Yahnke O. M. Stallard

Alpha Phi Omega

The watchword for A. P. O. is service. Founded in 1925 the organization strives towards a progressive, peaceful, and intelligent living society. Purdue's chapter, Alpha Gamma, provides tours for visitors, polices campus elections, visits hospitalized students, prints activities calendars, and, this year, sponsored the Charity Ball. Realizing the importance of the community, A. P. O. conducts a weekly youth broadcast over WBAA. This group contributes invaluable assistance and leadership towards the effective administration of local Scout units and camps. Striving to be a credit to Purdue, Alpha Gamma is currently recognized as the leading chapter of Alpha Phi Omega.

National Service Scouting Fraternity

TOP ROW: R. R. McEllihiney J. E. Shuter R. W. Buck R. O. Albright R. E. Kimmell R. L. Stafford W. F. Meeker F. W. Hiles R. M. Mastrovitch O. G. Kramer W. H. Yake C. R. Tylicki M. E. Varner R. R. Rhoade

FIFTH ROW: C. B. Thompson P. J. Cory D. W. Moriarity H. A. Lauter J. W. Nye C. S. Trimble C. A. Carlisle D. A. Beaty H. W. Shear B. H. Gregory K. F. Koon D. C. Johnston B. G. Scharf L. Draper

FOURTH ROW: A. F. Beck H. J. Fivel H. W. Lorber R. C. Carpenter W. S. Meyer R. D. Taber W. G. McLaughlin J. C. Johnson J. L. Hopper T. C. Hoxie G. P. Cartoon K. E. Hawthorne

THIRD ROW: H. L. Dufendach T. E. Dufendach F. R. Fass P. F. May J. H. Dunham K. Davis D. Den Uyl R. A. Watson R. E. Heise T. R. Johnston Prof. Den Uly D. R. Mallett W. B. McCarthy

SECOND ROW: H. R. Simmons D. H. Niesse G. Etherington D. E. Ridenour G. E. Martin T. C. Michaud W. Blanck H. T. Rygaard R. D. Canham H. W. Lanz C. E. Canick

FRONT ROW: W. F. Denman G. L. Daigh R. D. Frick S. C. Danforth W. H. Lawrence R. F. Kirkpatrick J. W. Sterling F. S. Lyndall W. F. Harris J. H. Allyn G. E. Carr

ARTS

Albert P. Stewart, Director

Glee Club Makes Concert

The fifty-six men of the Purdue Varsity Glee Club with Director Albert P. Stewart traveled 12,000 miles in the 1949-1950 school year. Trips made to nearby Indiana towns, longer ones through the midwest, and a tour in the spring to eastern sea-coast cities were possible only after long hours of hard work. Each year the successful Glee Club is recognized in Chicago by its presentation of a concert in Orchestra Hall. The Club also provides the musical entertainment for the Indiana Society of Chicago Banquet given by leading businessmen in the country. The versatility of the group and the ability of the director have made this college glee club among the top three of its kind in the nation today.

Mr. Stewart was chosen Director of Music for the national Freedom Fair held in Washington, D. C., this spring. By participating in this musical festival, the Glee Club received national acclaim for the second consecutive year.

Purdue Varsity Glee Club

TOP ROW: R Ver Wiebe T. C. Michaud G. E. Byers W. K. Bauermeister R. C. Weaver R. K. Meyers R. L. Griffith N. W. Todd T. H. Spencer R. V. Brett R. L. Ragins N. C. Harrison H. P. Hood C. Rehbein P. C. Noll G. C. Bahls R. E. Pershing

MIDDLE ROW: J. M. Bowers G. W. Thomson A. R. Patzloff D. H. Smith C. R. Heimlich L. A. Pulling R. F. Elderkin C. W. Bugh W. R. Tucker D. R. Sparka J. C. Hance J. L. Donahue H. H. Hanes D. G. Johnston G. W. Radel D. R. Stewart W. C. Swartz J. T. Corle

FIRST ROW: M. C. Hohl J. D. Brock W. C. Dingwall J. F. Engstrum J. L. Oaks R. M. Cotton T. D. Eubank R. J. Tam M. L. Williamson A. J. Kapp R. G. Porter F. A. Bauchwitz L. R. Guse H. S. Tyler W. E. Hahn D. W. Ritchie J. H. High J. R. Fawcett W. R. McCain R. R. Williams

Tour of Eastern Cities

During the try-outs for the PMO singing groups last fall, Director Al Stewart chose thirty-eight voices which showed exceptional quality and strength for the Concert Choir. Many of the Choir's special concerts are given for annual programs at conventions, and campus and State occasions. Among varied selections their interpretation of "The Night Before Christmas" has become best known.

Purdue's music is entirely extra-curricular, but the beginning piano and harmony classes alone boasted seventy-five this year. Under the direction of Mrs. Dushick, the course has enabled students to learn fundamentals and acquire a sense of musical achievement for personal pleasure.

Purdue is especially proud of her music and its reputation. This achievement was accredited in the following part of a letter received from Fred Waring: "I don't know of a more inspiring place in the country to hold a concert than in your magnificent music hall—it is a living example of the great place which music can achieve in college life, and I know of no other college which can equal Purdue's achievement in this field."

Assistants to the Director: Donald Williams Bruce McGuire Marvin Meyers Mrs. Carolyn Dushick Mrs. Richard Commers Miss Vassie Barnell Karl Kraft

Concert Choir

TOP ROW: D. H. Smith D. C. Johnston L. A. Pulling M. K. McCulloch M. J. Graper J. F. Engstrom R. M. Cotton H. S. Tyler

SECOND ROW: J. M. High T. D. Eubank W. C. Swartz F. M. Honeywell E. E. Gumbart M. M. Christian C. W. Bugh R. J. Tam J. W. Longstreth

BOTTOM ROW: J. R. Fawcett M. A. Harriman P. A. Gutgsell P. L. Berry J. A. Gross M. E. Phillips G. Ferrell J. M. Tam B. J. Miller M. J. Van Sickle N. J. Harriman M. L. Williamson

PIANIST: R. R. Williams

University Choir

Choir Sings "My Heart Is Glad" at Stirrin

Symphonic Orchestra

Although the University does not have a School of Music, the Purdue Music Organization can boast of an extensive and varied program. The largest unit of this organization is the University Choir, composed of 250 students who assemble weekly to develop new arrangements and perfect familiar ones.

One of the Choir's major accomplishments this year was the annual Christmas convocation. The Christmas Choralogue, a series of songs and narration written by W. B. Olds, was the highlight of the program. Fritz Bauchwitch narrated the composition, and Darrell Eubank sang the featured solos. Running stiff competition in student popularity with the Christmas program, the Easter convocation deeply moved the audience with "My Heart Is Glad", a composition by the American composer, Thornton.

The graduation program and a cantata sung in Indianapolis also kept the Choir busy during the second semester.

Furnishing the downbeat for the Harlequin Show, the University Symphonic Orchestra offers another example of student musical participation. Under its new director, Karl Kraft, the Orchestra sweats out each practice improving their arrangements and tackling new compositions. Next year they plan to spread their fame by including several out-of-town concerts in their yearly activities.

aster Convocation

Playshop Presents Six Spectacular Productions

Playshoppers were on stage early last fall to start another busy season before the footlights. Director Ross Smith returned after a year's leave of absence to lead the 1949-50 season. The first semester was hardly under way before the cast of "Arms and the Man" was taking its bows. Even before "Arms" was over, work was started on the first experimental play, "He Who Gets Slapped," and the shop's second major production, "Liliom."

Continuing their good work during the second semester, the crews and actors staged "Twelfth Night" and "Shadow and Substance." Technical director, Sam Marks, returned in time to design the scenery for this year's Harlequin Show, "Vagabond King," which Playshop produced in conjunction with PMO. Casting aside their dancing slippers and "Vagabond" scripts, the footlighters caught their breath and tackled the scenery and props for "Oedipus Rex," the second experimental show.

Screening posters, painting backdrops, collecting props, and rehearsing lines aren't the only activities in the life of a Playshopper. The crew turns dramatic at each cast-crew party when they feature a parody on the completed play. A glance into the Green Room at any time shows that there's always time for bridge and chit-chat.

The curtain lowers and skilled, silent workers make lightning changes to transform the scenery from a busy carnival to a moonlit park for the following scene below.

Purdue Players, Leaders in Drama

Upon completing 200 hours of work on at least four major productions, the rank and file of the Playshop are eligible for Purdue Players, local dramatic honorary.

Members found time between productions to leave their endless work for short trips to see professional drama at its best. They traveled to Chicago for a matinee of "Kiss Me, Kate" and the evening show of "Death of a Salesman." At the University of Illinois they had the opportunity of enjoying "The Philadelphia Story", produced by a similar organization. They were welcomed by the Director, Ned Donahoe, who was a former Purdue Staff member connected with the Playshop here.

Players know the art of relaxing, and after each major production, led the fun at the cast-crew parties. Regardless of needed sleep, no member stays away from the popular early morning breakfasts which traditionally follow the final closing night.

If a crew worker in Playshop has put in his hours with little interest for the heavy drama being acted each rehearsal, he gets his lesson during pledgeship in Purdue Players. Before initiation he is required to learn famous excerpts by the immortal Shakespeare.

At Christmas the Players were hosts for a rousing reunion of both past and present greats in Playshop drama.

TOP ROW: P. B. Wheeler S. P. Papenguth H. W. Gardner J. W. Baird G. M. Bender P. M. Annis J. G. Chism J. D. Sailor P. J. Binder E. T. Hawley J. J. Emerson J. E. Thomas C. J. Litscher J. L. Lane M. A. Sovern B. Kidorf
THIRD ROW: R. Sims Y. F. Chang P. R. Thoroman H. F. Snellenberger B. E. Lehman M. R. Johnson R. Pechin V. L. Lewis R. M. Slaybaugh
SECOND ROW: P. A. Hunt K. V. Hackedorn D. M. Andrews R. E. Runyan P. O. Printy
FRONT ROW: R. C. Yahnke J. P. Belden B. F. Roberts R. L. Kadell M. J. McComb D. A. Hamilton E. L. Rogers W. D. McComb S. J. Miller

Pleasant, carefree hours are whiled away by the many students who have found that work in WBAA is different and enjoyable.

Radio Station WBAA

One of the most interesting places on campus is WBAA, our University radio station, which is located on the lower level of the Hall of Music. WBAA enjoys the distinction of being Indiana's first radio station. In 1910 Purdue University established the station as a weak, infant broadcasting unit with 21 watts. Over a period of forty years it has grown to boast a 5,000 watt signal.

Students who enjoy the fun and experience which is provided by the station work with WBAA's staff of sixteen full-time members. All types of interest for the students make the station a popular activity, for the work varies from dramatics, announcing, and sound effects to engineering. The station is wholly owned and non-commercially operated by the University as an educational force for the people of the state of Indiana. The wide scope of programs presented ranges from pure musical entertainment through news analysis and includes many varied student-participation programs.

Managing Board

J. S. Miles, Manager W. F. Hannas B. E. Lehman C. D. Kellam J. R. Willy

TOP ROW: J. W. Reiser R. L. Conn R. J. Lowell R. W. Graham H. H. Wilson J. M. Blackford D. E. Clark D. E. McKay J. G. Combs J. W. Baird
SECOND ROW: W. F. Hannas R. R. Beldon A. W. Boroughs B. W. Roberts W. S. Durham J. F. Vail J. J. Hovorka D. Stoten G. E. Mallery C. R. Hoffman J. R. Willy R. G. Smith
FRONT ROW: G. J. Hays P. J. Paschen B. E. Lehman P. O. Printy M. E. Binney P. J. Hitchcock M. J. Cochran P. J. Krull C. E. Widener L. Eby M. Felder

Radio Guild

Although Radio Guild is primarily a social organization, ts members have proven they are talented workers in campus radioland. To become eligible for membership, a student must complete 30 hours of announcing, dramatic, or clerical work at station WBAA. Members can be recognized by their small microphone shaped keys.

The Guild provides an opportunity for its members to earn something of the different phases of radio outside heir own particular field of interest. After each business neeting on the first and third Tuesday of each month, taff members or guest speakers discuss the how and why of radio broadcasting.

Balancing their work, the members find time for social ife. The soup and nuts were on hand for the Stage-Stump-Studio banquet planned by the Purdue Players, Forensic members, and Radio Guild. Representatives from each group were also present to present awards to outtanding workers in each of the three honoraries. The nike-masters also made their contribution to the Union's Campus Roundup, March 25. They set up a mock radio tation, supposedly located in an imaginary small town nd gave the local talent a chance to perform.

TOP ROW: R. L. Dean J. W. Shank J. J. Hovorka P. J. Johnson D. G. Sutherland

SECOND ROW: D. W. Sandleben J. W. McIntyre D. J. Frahm J. E. Thomas M. C. Wayman N. B. Beck

FRONT ROW: M. R. Davis M. J. Paden D. J. Kunkel H. Neff

Purdue Debaters

Not to be outdone by the more experienced debators, the freshman debate team engaged in more intercollegiate debates this year than in any other recent season. Their first competition was at the University of Illinois Chicago Division Tournament in December. In February they made a creditable showing against opponents in the annual Purdue Novice Tournament. Later in the season they participated in the Delta Sigma Rho Tournament at De Pauw University and the Indiana State Teachers' College Tournament.

Serving as a governing board for intramural speech competition, the Forensic Managerial Board assisted in conducting the Beveridge, Lodde, Kneak, Hanley, and Mohlman speech contests. These activities, offering a wide variety of speaking opportunities, attracted the participation of more than 300 students. In addition to the intramural speech contests, the Forensic Board played an important part in staging the TKA Regional Conference, The High School Debators' Conference, the Purdue Forensic Conference, and various intercollegiate debates.

Varsity Debate Teams

TOP ROW: W. G. Haymaker D. C. King W. G. McLaughlin G. R. Seifert M. G. Dunn G. A. Schick J. N. Ferris

SECOND ROW: R. W. Rader R. H. Loreaux W. M. Buck G. R. Brown R. D. Etherington W. J. Gase D. W. Knoll

FRONT ROW: R. E. Choquette C. E. Gunther B. J. Johnson V. L. Lewis C. M. Whelan J. G. Severns

'ravel Extensively

More than 100 students answered the call-outs for the freshman and varsity debating teams last fall, and almost 50 ended the busy season behind the rostrum.

The varsity verbal battles were not yet fully underway, when the debaters played host to the Indiana-Michigan TKA Regional Conference early last fall. The role of host was again designated to the team when fifteen large universities participated in the Second Annual Purdue Forensic Conference in November.

The debate team stepped upon the stage of the Music Hall for the first season controversy with Oxford University. Other home debates were held with Cornell, Chicago, Notre Dame, Michigan, Ohio State, and Illinois Universities. Not content with home glory, the team included a trip to the Boston University Tournament and a trek to the Tau Kappa Alpha National Discussion Conference at the University of Kentucky. Turning their interest again to the home front, the team catered to farm interests by featuring a number of debates on farm support prices.

TOP ROW: T. L. McDonald A. C. Eibeck J. W. Shank J. N. Ferris W. W. Townsend

FRONT ROW: P. J. Hitchcock G. M. Acker M. A. Kish M. J. Paden

Forensic Managers

Freshman Debate Team

TOP ROW: W. C. Kilgore R. L. Justice A. A. Gilliland T. C. Harris D. R. Shortridge B. Bauman J. Mayer

SECOND ROW: J. W. Margedant A. C. McRoberts D. L. Meyers R. E. Walton R. L. Pirtle W. B. Heubel W. O. Crider

FRONT ROW: L. B. Mortara S. L. Van Blarcom M. Sekerak W. P. Glezen V. D. Ewing D. R. Judd

LAMENTATIONS
LAMENTATIONS

Religion Is an Integral Part of Campus Life

It takes more than activity, social, and educational life to give the University student a well-rounded college career. A chain of keys or a six point index are more valuable to the student who also is active religiously. The campus churches play an important part in fulfilling and developing the religious interests of each student.

Although each church group has its own distinct insignia of its particular denomination and follows its own philosophy, the purpose of all the religious organizations is united. Together the foundations are religious homes for their members, providing worship services, recreational facilities, and service projects. It is the aim of the DEBRIS in the following pages to give a complete picture of religious life on the Purdue campus. We show all faiths planning and working to accomplish their task of student religious emphasis.

Coordinating the efforts of all the churches, the Interfaith Council promotes spiritual life, character development, and churchmanship to serve the One God. It's members are of every faith and denomination, united for one goal.

The Interfaith Council, composed of three representatives from each campus religious group, began its task of coordinating the religious activities last fall when it sponsored the Religion in Campus Life Week. Although a regular occurrence on many campuses, a religious emphasis week has not been featured at Purdue for many years. Chairman Dr. Leigh Wright and his committee guided the faith groups through an inspirational week beginning with a Sunday night convocation at the Hall of Music to introduce the purpose of the plan. The students were given a more personal and informal view of campus church life when Protestant, Catholic, and Jewish leaders spoke in residences. The week's activities were summarized at a final convocation.

The Council does not believe that a student's religious interests can be fulfilled during one week; religion must be stressed and practiced daily. Therefore, it sponsors Fireside Chats in the houses, religious movies, and an interfoundation athletic contest. A camp for freshman boys has been an active project since the '20s, and provides recreation and fellowship for 175 to 190 boys.

Interfaith Council

TOP ROW: G. F. Hortman H. D. Knobeloch L. T. Klein C. J. Henry S. H. Shaw
THIRD ROW: P. Luts B. J. Zell K. R. Ross J. H. Yoke B. J. Clutter S. A. Fultz Prof. F. R. Hall
SECOND ROW: J. J. Votaw M. A. Corbin N. J. Falk G. L. Roblee D. M. Stagg W. H. Stark Rev. C. M. Smith
FRONT ROW: G. E. Martin D. F. King

Newman Club members enjoy an evening of relaxation and dancing at their Christmas formal, the Snowflake Flurry.

Wesley Foundation

The Methodists have their home away from home on State Street at the Wesley Foundation. Here the students meet for dances, parties, choir practices, friendship teas, Sunday evening suppers, and even a philosophy course conducted by Dr. Smith.

This year's social calender was humming with activity. A Halloween party started the year off in a festive mood, and a Thanksgiving party continued the fun at turkey time. Swing your partner was the cry as the fiddle was tuned and the members doce-doed at the November square dance.

The Wesley Players have become an institution at Purdue; this year they exhibited their Thespian skill by presenting three one-act plays and a three-act play. An original musical comedy not only helped increase the treasury, but also gave the members a chance to test their vocal prowess.

Wednesday morning devotions during lent, Sunday School services, and a series of speakers on Methodism promote the ideals of the foundation and let the members practice and strengthen their beliefs. Wesley students move outdoors in the spring for a yearly retreat at Battleground.

Capacity audience applaudes "The Valiant," the first play of the season to be presented by the Wesley Players.

At the Baptist-Christian Foundation students from these two denominations meet for Sunday School, church, and group singing.

Baptist-Christian Fellowship

The Baptist-Christian Fellowship was a new name at Purdue this year; it was formed when the Roger Williams Foundation and the Purdue Christian Foundation federated. The Fellowship not only received a new name, but a new director, Joseph Wick, as well. President Margaret Teal presided over the newly born organization and kept the yearly program filled with religious and social activity.

Not restricting their activities to the campus, the Fellowship sent a delegate to a European youth caravan, sponsored delegates to national student religious conferences, and financed a Chinese couple who are working on their post-graduate degrees at Purdue. Members also traveled southward for an exchange visit with Christian and Baptist students at Indiana University.

The Foundation House is usually a beehive of activity. The Friendlies are recreational open houses held on Thursday afternoon. Saturday work sessions are weekly doings and the Supper Discussion Club is a Wednesday night highlight. Chopsticks and chop suey were in order at one Sunday evening Chinese dinner, while a box supper opened the New Year's activities. The Foundation House appeared with a new face after being garbed in decorations for the spring formal.

University Presbyterian Church boasts participation not only of students but of their children in the weekly Sunday School classes.

The spirit of Christmas, a big roaring fire, and good friends all add up to a very pleasant evening for these Canterbury Club members.

Varsity Christian Fellowship

This interdenominational organization does much to broaden and build understanding of Christianity on our campus. Christian living and study of the Bible are the themes of study and interest. Guest speakers at the weekly Bible sessions bring enlightenment on this subject. Daily prayer meetings and lecture-discussion groups add their results to the fund of knowledge. Speakers from various colleges lecture on the Bible and on Christianity in connection with life on campus. The year was climaxed by an address at the Spring Banquet by Dr. Free of Wheaton College, Wheaton, Illinois.

This program of religious study, however, does not exclude social activity from its calendar. With this year's parties have come fun and friendship. The roasting of marshmallows and wieners over the coals at Happy Hollow will not soon be forgotten. At St. James gym bowling and basketball helped to make evenings of fun. To make the Halloween party a really good one, one of Purdue's Professors opened his house. For its success the host received many thanks from the Fellowship members.

Varsity-Christian Fellowship members attend weekly stimulating lectures on various phases of religion.

Canterbury Club

With its varied and interesting program Canterbury Club has again given its members pleasure and relaxation, while at the same time it has brought them nearer to a real understanding of their church and faith.

Fellowship and fun have been achieved through the three supper meetings held each month, the breakfasts following the Corporate Communion on the fourth Sunday of each month, and the two successful picnics held in the spring and fall. Evenings of games and dancing have provided additional entertainment. Caroling at Cary Hall at Christmas time added its gaiety to the season.

On the more serious side there have been discussion groups and speakers. The subjects under discussion were the Bible and the Book of Common Prayer. Since church itself is the center of activity, the students take a very special interest in its functions. At the regular services the students help with the ushering, conduct prayer services, and read the main service on the third Sunday of every month. Members of Canterbury have worked on Interfaith Council and Religion in Campus Life Week.

Wesley members, while good naturedly ignoring kibitzers, relax for chess or checkers in the Foundation's game room.

University Lutheran Assembly

Under the direction of its council, this all student congregation has achieved its goal. They will leave their temporary place of worship, a store-converted chapel, for a new church that they intend to build and occupy by next fall. However, neither the social nor religious life of the Assembly was neglected because of the campaign for the new church.

Gamma Delta, the Married Couples Group, and the Faculty Staff Graduate Group enjoy like programs although they operate separately. These groups meet for outings, movies, lectures, and other forms of varied and interesting entertainment. The annual Christmas party brought all the groups together for a jolly time. The departing seniors felt the prestige of their position when they were honored at the end of the semester by a banquet.

Since the students operate the organization themselves, they participate in the services and Bible classes and the series of lectures and discussions of Christian fundamentals which have done much to promote understanding.

Alert ushers never let a couple pass without song books and programs at the University Lutheran Assembly.

Kappa Beta

Kappa Beta, a national organization for college women, primarily serves to help each girl with her religious problems and provides a bimonthly meeting place for faith discussion. The organization also includes community service projects and social doings in its program.

The younger girls in the Southside Community Center benefited from the welfare work the Kappa Betas accomplished this year. The college girls took over Brownie and Girl Scout troops in this area, assisted permanent Scout leaders, taught songs and group dances, and helped with Scout badge work. From teaching knot-tying to arts and crafts the girls proved they were capable instructors.

Other members donned the uniforms of nurses' aides and spent their free afternoons assisting the nurses in local hospitals. Their jobs were not always the most enjoyable, but the training and experience was valuable.

On the lighter side, the girls traded Scout and nurses' uniforms for formals for their spring dance. Sponsors, Mrs. Wick and Mrs. Mullen, added prestige to a second social highlight, the annual formal banquet.

Hillel Foundation

Looking forward to moving into a new house next year, the Hillel Foundation members ended their last year on Sheetz Street with work and play. Afternoon open houses to play cards or listen to records, Sunday evening suppers, a newspaper for all Jewish students on campus, and advanced Hebrew instruction are just a few of the activities that Hillel sponsors to promote the cultural, religious, and social welfare of its members.

A choir for religious services was on the "something new" list this year. The well attended spring banquet and dance was as successful as it had been in previous years. Weekly movie programs featuring some of the film classics provided entertainment and education for those who could desert their books. Religious services and parties helped celebrate religious holidays and a demonstration sedar was held with Wesley at Easter.

Even after such a busy year, the members are not going to discontinue their Hillel program during the summer; they will attend the state and national Zionist conferences to learn what is new at the other 194 Hillel chapters.

Kappa Beta

B. A. Baugh Mrs. Mullen M. J. Robbins C. M. Bruner M. L. Wood L. J. Rieth S. R. Wagner P. Blanchard J. Hansen

Members of the Lutheran Choir provide musical backgrounds and special numbers for the Sunday morning services.

Hillel Foundation

TOP ROW: J. B. Moster Rabbi Halevi B. Hoddeson
FRONT ROW: S. Satlin C. R. Lurie R. E. Obeler

Before supper Reverend Reese Thorton discusses with Canterbury Club members religious subjects related to student life.

Newman Club

The Newman Club endorses the axiom that "variety is the spice of life." The Club's program for the year included functions of every sort. There were those which were of a purely social nature, those which were partly social and partly religious, and those which were wholly religious.

Socially speaking the year was a good one. The picnic at Ross Camp was termed a success by all. The Halloween Party afforded its goers a gay evening. The Thanksgiving Dance and the Snowflake Flurry held at Christmas time joined the list of Newman Club's good times.

In a serious vein there were many ways in which faith was strengthened. Discussion groups which were held every two weeks clarified ideas of life and religion. Father Kaiser of St. Joe College gave an enlightening series of lectures on philosophy and theology. Every Monday and Thursday morning mass was held in the St. Thomas Aquinas Foundation, and at five o'clock every afternoon the Rosary was said. The well attended Communion Breakfasts were always a combined source of inspiration and learning.

Under the guidance of Father Heilman the group has achieved its goal of a new foundation house and will move in next year.

Sunday evening at the Baptist-Christian Supper Club students pursue two favorite American pastimes—visiting and eating.

Newman Club members receive spiritual guidance at a communion breakfast held in St. Mary's Cathedral auditorium.

At a special service held twice a semester on Sunday evening, students take communion at the Wesley Foundation.

University Presbyterian Church

The block-long line seen every Sunday on North Street leads to the University Presbyterian Church. Under the capable direction of Dr. Richard Rasmusson and Dr. Leigh Wright this church is operated by and for the students. Through the past years the membership has steadily grown until it is now necessary to hold three services each Sunday to accommodate all who attend.

Students of many faiths discover common interests in the varied program. The Anselm Forum gives students of every race and creed the opportunity to have programs for better understanding and friendship. The Graduate and Undergraduate Fellowships give the married student a chance to actively participate in the social and religious projects of the church. Their small fry are cared for in the nursery or if older receive weekly guidance at Sunday School.

Informative Bible discussion groups and marriage lecture series are held during the year. The extensive musical program is under the direction of Al Stewart. Teas, parties, and work projects give the students other chances to participate. Social life is mixed with educational and religious inspiration in the popular Sunday Supper Club. After eating, there are talks by prominent campus leaders.

Such an extensive program with an expanding congregation makes the goal of a larger and more adequate building one to strive to accomplish in the immediate future.

Each foundation has completed another active year of providing religious inspiration and social participation for its members. Regardless of his sect or creed, the student has a place where he can meet his friends after class for a coke, enjoy a Sunday supper, or find inspiration in an early morning devotion service.

Each organization has something unique to offer its members. Hillel journalists publish a newspaper, Kappa Beta girls serve the community garbed as Scout leaders or nurses aides, and the dramatists at Wesley exhibit their comedy and tragedy. Supper and theology are combined at the Baptist-Christian Fellowship's Supper Discussion Club, while Canterbury members conduct prayer services.

These groups, as well as the others, have given the University students of every faith an opportunity for a well rounded, complete religious life during their college careers.

A typically crowded eleven o'clock service ends after an hour of inspiring music and a thought provoking sermon at the University Presbyterian Church.

A familiar and always welcome ceremony at the University Presbyterian Church here unites two students, Nancy Winters and Harrison West.

Clubs and Societies

Purdue Sailing Club

The Purdue Sailing Club, even though it is the youngest sporting organization on campus, boasts an excellent record in interest and in racing victories. The club was organized by a group of sailors who had spent summer after summer racing such small craft as Snipes, Lightenings, National One Designs, Stars, and Inland Lake Scows at their home yacht clubs. These students wanted to continue sailing competition during their stay at college and wished to bring others into the fraternity of small boat skippers.

The main sport of the club is racing. It increases the skill of the participating skippers and crews by making them think clearly and quickly. It gives the skipper the "feel" of the craft; he learns to use the wind for maximum speed and still not be capsized by it. Racing, when he wins, gives a sailor that thrill of knowing that he is more skillful than his competitors.

Just sitting in a boat, hand on the tiller and wind in the sails, gives a satisfaction all its own. Those smiling sailors will agree.

TOP ROW: J. K. Emery C. T. Berglund E. H. Campbell G. O. Litzkow J. R. Ford W. Q. Wittholz O. Bromberg W. G. Coggan R. W. Dreyfus D. V. Gehring

SECOND ROW: F. H. Potter B. V. Andrews R. S. Myers R. M. Stammerjohn L. A. Dondanville W. L. Dewart G. R. Botts C. E. Smith J. B. Posey

FRONT ROW: A. G. Rothwell J. E. Roberts B. L. Mory E. J. Ogden J. H. Batts F. D. Martin J. A. Wagner D. I. Schifflin

TOP ROW: J. D. Reed H. W. Burkley F. M. Strain J. E. Hutton M. Robertson H. J. Reifer L. E. Herriman

SECOND ROW: K. A. Jordan W. J. Chessler D. G. Clark A. R. Stein L. R. House K. R. Eversole J. C. Hocker

FRONT ROW: C. B. Ellen R. L. Hummel W. Maher S. M. Jordan H. D. Knobeloch J. W. Wendling V. Eversole

Outing Club

Wusaw was the destination for twenty-five eager Outing Club sportsmen, who spent their between semester vacation enjoying the winter sports in northern Wisconsin. Donning ski togs, complete with boots, poles, and dark glasses, the enthusiasts spent many happy hours tobogganing and skiing down snow-covered slopes, stopping for snacks between runs.

Although this club was originally founded for women alone, many men have joined their ranks to participate in outdoor life. With the staff members assistance the club members planned camping trips to Brown County, Dunes State Park on Lake Michigan, and Ross Estate. Day outings and canoe trips down the Tippecanoe and Wabash Rivers, and weekend excursions to The Shades, Turkey Run, and Kickapoo Falls were enjoyed by the Outing Club members last year. These journeys are taken to promote interest in nature. This club usually plans on one overnight trip and one or two weekend trips a month.

The Association of Midwest College Outing Clubs have an annual meeting every year to discuss organization, membership, and new field trips.

The cheerful glow of a campfire and the warmth of hot coffee are welcome and relaxing treats after a days outing at Brown County.

Two Thursdays a month with drum, trap, and licorice stick the musicians of the Jazz Club bang out impromptu jazz in a jam session.

Purdue Jazz Society

"Man, that music really warms the heart of an old jazz lover." Many a person has said that while attending a jam session sponsored by the Purdue Jazz Society. Two Thursdays a month the Society turns its meeting into sessions which feature the Original Peerless Jazz Band and the Boptet. On those nights the tower of the Union vibrates alternately with the tail-gate trombone of Dixie and the flatted fifth of bop.

Jazz, an American art form, has had its ups and downs. Widely accepted and played in the 20's, the form became almost unknown in the early 30's. Jazz went underground; a few fans kept the spark burning, but Jazz was strictly a collector's item. With the advent of improved recording techniques, the war, and bop, interest in jazz began to increase. Today it is almost as popular as it was in the Prohibition Era.

The Jazz Society is starting its third year of promoting the art at Purdue. On those Thursdays when there is no jam session, members discuss this American music and the musicians who create it. The Society brings widely known artists to Purdue; last year cornettist Doc Evans and his band gave a two-hour session in Fowler Hall. For lovers of Dixie it was pure joy; for the Society it was a manifestation of a purpose: to foster jazz.

TOP ROW: R. H. Wade R. M. Baumgardner T. L. Hathaway H. L. Simpson C. D. Dickinson C. W. Williams J. F. Meenan
SECOND ROW: H. B. Angle R. J. Weber B. F. Pettus W. C. Reynolds D. G. Prindle J. L. Henley D. E. Webb
FRONT ROW: W. H. Fagg R. L. Berg E. M. Aylesworth R. E. Whiteway J. M. Carman R. Heath

TOP ROW: F. C. Hall J. L. Koch A. B. Johnson R. B. Oxer D. Bolte G. Day C. J. Hunter P. A. Lill E. Bottema L. E. Gibbons F. M. Neugroschl
SECOND ROW: G. Tashgy A. Johnson M. E. Wick M. C. Randall B. J. Bullard R. B. Fleming J. C. Braverman D. B. Norgord A. M. Turkel K. M. Fodor
FRONT ROW: M. L. Walters P. Mainwaring N. Clones A. Owens L. E. Stephenson H. C. Ferreira S. M. Manning A. L. Stonehill P. Martinelli P. Wilson

Riding Club

On Mother's Day a group of students representing the Riding Club made a journey to Churchill Downs to witness the Kentucky Derby. Although this was the club's first trip to the Blue Grass state, president Louis Stephenson says it is to be planned as an annual event.

Actually the Riding Club is in its infancy, since this is its first year on the campus. Last April the Student Union, through the efforts of Jean Snodgrass, succeeded in forming the nucleus of an organization. Over the summer interest was increased, and last fall the club received its official charter.

One of the first functions was a visit to the International Livestock Exposition, and since then trips have occurred about once a month. This spring the club made visits to the Bonham Stables in Indianapolis to "get in more saddle time"; a special jaunt to the Indianapolis Steeplechase afforded many pleasant memories.

While most organizations are satisfied with one or two faculty sponsors, the Riding Club feels the need for a few more, and in accordance with this has chosen the entire P.E.M. staff as counselors.

The cadence of hoofs on the turf, the feel of the horse lifting over the bar, the wind through your hair—is there a greater thrill?

Purdue Poultry Club

The Purdue Poultry Club is an educational and social body composed of students interested in the many phases of the poultry industry. Twice a month the group meets to discuss problems peculiar to the industry. Featured at these meetings are guest speakers who are chosen for their prowess in the various phases of poultrydom.

The Club was founded in 1920 as an outgrowth of the Chick and Egg Show. The show, now defunct, was considered an outstanding event throughout the country. In the tradition of its parent, the Purdue club sponsors the annual All-Campus Poultry Judging.

Besides the judging the club is instrumental in sending a team to the National Inter-Collegiate Poultry Judging Contest held each year in Chicago. On the purely social side the group presents the "Chicken Chow" each Spring.

Two members of the Poultry Club are shown with their prize roosters. Extreme care is taken in raising these fine specimens of poultry.

TOP ROW: S. L. Liebert W. P. Brown J. E. Wachstetter J. N. Boyce R. W. Amos J. Jones J. C. Taylor W. F. McDuffee

SECOND ROW: R. L. Smith C. C. Shenk R. E. Roberts W. L. Hunsucker E. E. Simpson F. H. Masterson

TOP ROW: G. E. France J. E. Records A. J. Schaefer G. L. Walts J. R. Morrow W. M. Pitts

TOP ROW: R. Q. Glucksman K. R. Wiseman C. J. Mishler M. R. Metzgar R. L. Cox A. P. Haney J. P. Logan M. G. McKinney R. E. Mauger C. H. Pace

FOURTH ROW: R. L. Jessup F. B. Golley K. M. Isaacs R. H. Niehaus J. K. Coleman T. D. Neal F. M. Bagshaw R. A. Phelps W. T. Graham K. L. Baker

THIRD ROW: G. T. Farrell N. L. Handy G. L. Ogle L. F. Dempsey M. L. Williamson C. D. Wesner R. C. Daugherty J. R. Strain R. W. Barkes

SECOND ROW: J. Yoder R. E. Peterson J. R. Hodges D. J. Yost R. L. Schowe C. J. Loudon A. B. Camp H. A. Wennmayher C. M. Heimann A. Beckman

FRONT ROW: V. D. Rhodes K. V. Bryan R. H. Sell P. A. Davis O. D. Forker J. R. Riggs R. A. Riggs E. Smith N. S. Lundquist D. N. Corner

Dairy Club

The Dairy Club has established many activities since its founding at Purdue. Among these are the Dairy Cattle Judging Contest and the Dairy Products Contest which is followed by the annual Dairy Awards Banquet. Last fall the club went for the first time to Indianapolis to see the National Dairy Show.

Two big social events also appear on the Dairy Club calendar each year. In the spring the group gives a picnic which features a softball game between upper and lower classmen. Fall brings the big dance of the year, the Butterball Bounce. Last fall the West Faculty lounge was decorated with large yellow butterball balloons and several comical cows. Everyone enjoyed both round and square dancing.

Since the completion of new dairy barns, about two miles northwest of campus, the first meeting of each new semester has been held there. The Dairy faculty of the University is invited to all meetings, thus promoting a closer relationship between students and staff. Featured at the meetings are movies and authoritative speakers who present many different aspects of the dairy industry.

"Cow" to most people means beefsteak. "Cow" to the Dairy Club means the hard work and joy of growing a fine prize animal.

Contact! Aero Club members look forward to this. A student pilot is receiving last-minute instruction before a jaunt into the blue yonder.

Purdue Aero Club

Dilbert is a most unpopular character among members of the Purdue Aero Club. No one likes him, for he is the mythical "Goofy" of the airways, the little man who can't do anything correctly. Dilbert is blamed for almost everything, and is responsible for suggesting "Dilbert's Dilemma" as theme of the Aero Club's spring dance.

Social functions such as this dance are one phase of the programs sponsored by the club. Active members are all licensed pilots so, naturally enough, most plans are centered around flying. University planes are available to members for both local and cross-country trips. Group flights, air meets, and efficiency races are all important activities.

Popular among the non-flying associate members are the picnic flights to Turkey Run and other parks which take place from April to November.

Even ground meetings are interesting to the flyers. Business is held to a minimum and guest speakers of films on aviation are frequent features. The group attempts to keep its hundred members informed on recent developments in aviation, and also to promote greater interest in flying and aeronautics at Purdue.

TOP ROW: J. E. Plemel R. E. Whiteway R. G. Pearson T. L. Hathaway J. Bardwick R. F. Swenson T. L. Washington W. M. Hollingsworth
THIRD ROW: F. R. Glidden R. Dorl W. J. Doty M. R. Dora R. L. Holt D. L. Millikan M. D. Garred
SECOND ROW: C. J. Sprague G. L. Mager M. Weiss D. T. Ormesher S. M. Pigman W. S. Covington V. H. Brewster R. Snyder
FRONT ROW: R. J. Castro S. T. Jutila T. N. Lobos R. E. Doyle W. Fehrs S. L. Kelsey F. M. Shipley R. I. Seace

TOP ROW: W. N. Cheng S. C. Chang C. S. Hung M. Lee C. H. Teng W. L. Ping W. Y. Chin T. Eng T. Y. Wang T. C. Yee F. Y. Liu E. Thomas

THIRD ROW: C. H. Li R. K. Cheng K. T. Ho C. Y. Lee I. S. Teai J. T. S. Ma W. Lum T. W. Sze H. L. Chang S. C. Chen F. L. Hong

SECOND ROW: T. S. Wang S. D. Chen K. Y. Tang F. S. Wang D. F. Wang C. S. Tang C. T. Soo H. Y. Ma P. T. Yeh

FRONT ROW: W. M. Sum N. W. Quon A. H. Mark K. Wang A. C. Leong R. Jung J. W. Eng S. Wang

Chinese Student Club

Hung Shoo Yu (a fish plate), meat stew, soup and rice are all big items on the menu for the Chinese New Year dinner. Borrowing the University church for this festive holiday, the Chinese students cooked their meal in the church kitchen.

Plans are made with Chinese Student Clubs of other schools for volleyball and baseball games, bridge tournaments and ping pong matches. Picnics are always given to climax these contests.

The main objective of the club is to improve international relations among themselves and other students. The Chinese food exhibit at the Union Christmas Party each year carries out this idea. Traditional Chinese appointments adorned the room; Chinese food, embroidery and home decorations were displayed. Various games were demonstrated and visitors participated. Before leaving everyone received a representation of his name in Chinese.

The approaching arrival of new Chinese students creates a buzz of activity for the club. The group meets these students and orientates them to the Purdue campus. Professor Koenig, sponsor of the club, is extremely helpful in finding rooms for these students.

"Ding hao!" say these Chinese students as they enjoy many tasty native dishes at their home away from home on the Purdue campus.

Folk-A-Whirlers

"Swing your partner 'round and 'round" is the cry of the square dance caller. This is the familiar jargon usually heard when Folk-A-Whirlers get together every other Monday in the Union. The club was organized in 1942 and is reputed to be the first volunteer group of its kind organized to direct folk and square dancing.

The club encourages service leadership and all kinds of fun. At meetings games and dances are big items on the agenda. Those who wish to gain practice in leading the squares do the calling and explaining. The club sends committees out to serve different organizations that wish to give square dances.

Folk-A-Whirlers is known not only for its party leadership on campus, but also for direction given to church organizations and many other groups in the vicinity of Lafayette.

Promenade or dosey-do, these Folk-A-Whirlers aren't "squares" in any sense of the word. These enthusiasts are actively enjoying a round.

TOP ROW: D. P. Mitchell W. E. Shafer E. R. Hart G. Murphy R. E. Sullivan R. M. Eickholtz L. E. Hartman L. M. Crandall C. E. Helt C. J. Whitsel

FOURTH ROW: P. L. Cumberworth V. E. Henderson F. P. Dawson C. N. Hinkle R. L. Burch J. H. Kell J. K. Coleman D. E. Brawn

THIRD ROW: W. J. Gervais M. F. Hubbell P. D. Bailey M. A. Uhrhammer F. B. Golley M. L. Chance D. E. Webb M. J. Elder W. P. Martin C. A. Coleman D. R. Schnapf

SECOND ROW: A. M. Malone J. W. Moore L. J. Mussman J. R. Strain M. R. Ankenbruck L. F. Moffitt M. E. Wick J. L. Stallings B. J. Bullard K. L. Baker D. D. Chang

FRONT ROW: R. B. Williams J. Hoar F. L. McReynolds K. W. Kolmerten D. L. Hunt H. M. King R. L. Jessup M. Glass F. L. Immell

TOP ROW: D. T. Funk R. W. Hertel R. A. Pedigo R. A. Lamm J. A. Bouterse C. P. McClure S. W. Ford

SECOND ROW: E. H. Haines E. S. Christensen R. Moskal W. L. McIntire J. L. Hostetler T. L. Timothy

FRONT ROW: D. D. Reed R. A. Frohreich V. H. Ulrich C. B. Hollon R. J. Wagner

Purdue Volley Ball Club

Invented in the United States in 1895, the game of volleyball is an exciting and challenging sport to young and old alike. Despite the prevailing opinion, volleyball is not an easy sport. Few people realize that in a game a hard spiked ball travels at a rate of 110 miles per hour. This is over ten miles per hour faster than the fastest pitch in professional baseball. To return such a ball requires all the ability of the best athlete.

The Purdue Volley Ball Club was officially organized in December, 1948, from a nucleus of players who were determined to prove the real worth of the sport. The purpose of the club is to promote recreational and competitive volleyball and to form a team from its membership.

Last year this squad had matches against Chicago University, Ball State, DePauw, and various Y.M.C.A. teams. After completing a successful season, the team, coached by Lyle Cameron, won fourth place in the Indiana State Open Volley Ball Tournament. The club hopes to repeat this performance next year.

Ultimately, the Purdue Volley Ball Club hopes to arouse enough enthusiasm in the game to promote it into a varsity sport.

Action is synonymous with volleyball. The game is hard, hot, and fast. Returning a well placed shot requires quick-thinking and coordination.

TOP ROW: W. B. Wilkinson J. W. Wilson D. W. Fate R. S. Walker W. S. Anderson A. F. Block E. F. Wilson W. E. Hahn R. E. Gillie R. W. Mitchell E. W. Pruett R. G. Cook S. W. Mess W. G. Coggan G. E. Manuel
FOURTH ROW: D. I. Auman T. A. Foley M. M. Millen N. R. Michelson R. L. Voyles J. P. McKeown D. C. McGregor R. B. Dehls E. L. Richardson R. L. Meacham D. E. Rinehart W. W. Prentice R. M. Smith
THIRD ROW: G. C. David R. F. Alexander P. E. Terrell J. W. Nye F. H. Johnson G. F. Degler P. P. Forst E. R. Ault A. L. Witt J. W. Snouwdert W. P. Sills J. E. Westerland
SECOND ROW: T. W. Curtin S. M. Gordon D. K. Goodwin H. E. Hays R. H. Enslen K. A. Hebble P. J. Otterback K. R. Eversole C. J. Crail F. P. Hendricks A. V. Winter W. B. Crankshaw
FRONT ROW: C. C. Brown M. G. Andersnn D. H. McGuire B. N. Prentice R. Owens C. A. Curry W. F. Miles H. A. Jordan G. P. Finger W. F. Johnson F. Listenberger

Forestry Club

Hoof and Horn Club

TOP ROW: K. E. McMillin M. T. Mohler W. F. Johnson R. E. Nixon G. J. Greives R. L. Kinsinger P. J. Reynolds L. E. Germann P. D. Ketron F. C. Hall D. C. Patton C. E. Scott H. M. King B. G. Shively L. J. Seiwert
FIFTH ROW: W. G. Woods J. M. Macklin J. R. Rosenbalm J. K. Coleman E. H. Kline W. L. Tucker D. J. Stoten C. N. Nilson M. L. Burkett K. C. Winchester J. M. Davis C. G. Yowell E. C. Hornback
FOURTH ROW: G. A. Trvin W. P. Brown H. W. Anderson R. C. Brown W. A. Stitt K. D. Fitch G. C. Himes G. O. Cox O. J. Reed M. R. Borden B. G. Coleman D. H. Staley
THIRD ROW: A. A. Beard R. D. Davis G. J. Fifer T. A. Miller J. R. Martin J. A. Rodibaugh J. K. Wright W. W. Brown D. P. Mitchell J. M. Gossard R. C. Martin R. C. Elrod
SECOND ROW: D. Bolte B. J. Bullard V. W. Holsapple J. M. Rickert R. W. Se.rley Q. L. Williamson S. R. Wright C. E. Patrick K. M. Foder H. W. Hays J. J. Hallar R. Hollandbeck M. E. Wick J. F. Spurrier
FRONT ROW: R. E. Anderson J. M. Moore D. E. Hodge W. W. McClamroch W. E. Shoemaker R. E. Peterson J. G. Combs R. L. Harlan J. H. Moss O. H. Patrick S. R. Allen

Modern Dance Club

TOP ROW: M. J. Gantz S. A. Kohl M. Morgan R. G. Sylvester J. L. Shields E. E. Pease V. V. Belkoff J. E. Lesch
SECOND ROW: J. B. Grahn P. J. Baxter M. M. Crites D. M. Andrews J. Hoar P. A. Hunt M. M. Cusimano E. C. Bouck
FRONT ROW: C. F. Sutton R. L. Nelson J. Devak E. M. Snyder T. G. Overmire R. L. Hummel

TOP ROW: R. S. Jevitt W. A. McDaniel D. W. Bosse E. R. Honeywell C. R. Liewald G. N. Brooks
SECOND ROW: K. D. Wilder C. C. Nothdurft J. O. Brooks J. D. Schellert E. A. Ford
FRONT ROW: J. D. Cochrane R. J. Schwinghamer J. G. Chism L. W. Goss A. N. Paul H. M. Brading

Archery Club

Privateers Club

TOP ROW: E. J. Dunham M. L. Stokes E. M. Covell B. A. Schmidt J. Cox E. M. Benge
SECOND ROW: F. L. Immell J. F. Reynolds V. L. Bales C. A. Coleman M. M. Kastetter
FRONT ROW: N. L. Buchmiller M. I. Fletcher C. M. Bruner R. M. Siegrist M. L. Weisheit

TOP ROW: E. F. Guard L. E. Martin G. E. Martin B. A. Schaefer R. A. Clark R. M. Meyer M. F. Hubbell C. A. Lammers H. M. Hollman E. R. Owens M. L. Anderson P. J. McElroy G. J. Tashgy

FOURTH ROW: P. M. Christner J. I. Miller A. E. Curtis M. J. Harter N. C. Cutshall I. L. Patton M. E. Satterly S. A. Smith E. M. Covell M. S. Fore J. Reynolds D. J. Nickel R. A. Zeigler M. A. Willson

THIRD ROW: J. Hoar D. H. Mohler M. A. Stieglitz M. L. Weisheit B. A. O'Connor F. E. Wells M. C. O'Connor D. M. May F. M. Strain B. A. Baugh R. D. Rodebeck M. L. Chance T. P. Clugh

SECOND ROW: K. L. Banta C. M. Haas P. A. Hall M. L. Bowers M. L. Bowers D. L. Meyers S. A. Ashbaucher B. A. Ahlbrand E. L. Edwards M. R. Hadley S. Morrish W. Shafer

FRONT ROW: R. E. Smith R. M. Siems J. O. McGahan G. L. Hinds L. Eby M. Felder E. A. Oldham M. J. Elder B. Lakin W. J. Moss P. R. Renbarger

Virginia C. Meredith Club

TOP ROW: R. S. Argon W. J. Whitesell E. C. Weber S. H. Shaw D. R. Aufderheide R. S. Spencer C. J. Hinlicky M. O. Urdaneta T. A. Dykes V. M. Patil A. N. Ary
THIRD ROW: P. J. Krull S. N. Sharma M. L. Weisheit F. N. Saba M. L. Stokes E. H. Ozaeta R. G. Hoffman D. Kabalak T. G. Kenyon G. S. Laudig Z. A. Sawwaf
SECOND ROW: R. E. Hansen R. K. Cheng I. E. Binler D. S. Graham R. J. Castro W. Rodriguez L. Ping-Wha T. S. Wang A. B. S. Verma
FRONT ROW: J. C. Segura C. G. Gonzalez F. S. Wang H. K. A. Solu A. M. Levy T. W. Sze K. Wang O. E. Hutt M. I. Carrero

International Association of Purdue

Pan American Club

TOP ROW: O. E. Hutt A. Vogel E. H. Pinilla A. Bazu R. J. Puplar J. C. Benitz
SECOND ROW: F. M. Abascal R. O. Abascal C. A. deMartini R. J. Carbonell J. M. Pereira C. R. Perez M. O. Urdaneta
FRONT ROW: R. J. Morales E. S. Freitas L. H. Siero W. Rodriguez M. A. Romero J. J. Lazaro H. Ferreira

TOP ROW: E. A. Rosauer M. L. Berry C. E. McQuinn C. M. Heimann D. F. Collings O. M. Ray H. S. Rice T. D. Neal W. L. Tucker L. L. Lofland J. L. Brehm
FOURTH ROW: J. P. Cisco J. L. Stouffer J. G. Gordon D. A. Pieper R. E. Hall F. M. Bagshaw S. H. Hall G. E. Mallery C. R. Kellum M. E. Martin G. Plew, Jr. R. L. Sells
THIRD ROW: E. W. Ray J. N. Ferris H. Paarlberg R. F. Fields J. M. Dunn H. H. Wilson F. H. Bruton N. K. Newtson J. L. Million J. W. Moore
SECOND ROW: R. M. Ide E. F. Canada G. B. Wood K. E. Yegerlehner M. E. Grimes A. R. Marley W. R. Dooley J. A. Iterman E. Kirkendall L. B. Horrall
FRONT ROW: H. U. Smith D. W. Williams T. A. Miller J. R. Martin R. C. Martin W. P. Martin E. O. Martin J. F. Meinzer

Agriculture Economics Club
Agricultural Education Society

TOP ROW: R. E. Averitt W. L. Fabert H. V. Smith J. H. Conrad G. L. Winchester F. P. Meier P. L. Johnson C. F. Nelson D. L. Shuppert R. F. Basey J. J. VanHorn R. F. Dilk E. E. Courtney W. J. Morrison A. W. Parks R. C. Everage J. W. King D. R. Fisher C. Edwards K. E. Lucas R. J. Frist T. A. Ewbank
SIXTH ROW: F. E. McCracken K. M. Isaacs M. C. Collins D. L. Oswalt W. J. Penrod P. H. Campbell R. L. Wann G. E. Lilovich L. L. Feller C. J. Kaiser B. J. Matchett J. C. Ephlin D. W. Graffis W. R. Naugle W. W. Moss J. C. Huber O. E. Howard J. L. Williams C. C. Davis K. V. Brashaber
FIFTH ROW: C. W. Lundy A. M. Schuler M. A. Foreman D. E. Meyers R. B. Justus K. D. Miller G. S. Haines M. E. Riggin R. C. Rodebeck D. R. Hensel O. L. Lowe R. P. Taylor J. D. Zerr D. E. Miller F. J. Schuler A. G. Bennett R. H. Wright J. B. Swackhamer R. H. Nelson D. G. Smithson R. L. Jessup
FOURTH ROW: R. G. Huitema M. S. Fordice N. M. Coats R. A. McKinney B. G. Wamsley G. M. Aldud L. F. Moffett J. L. Stallings R. M. Kelso C. F. Scott J. K. Wright W. E. Shoemaker K. Robbins K. Robbins A. P. Zukunft G. E. Betulius D. J. Pershing F. E. Hensley R. L. Wood
THIRD ROW: E. A. Schultz H. E. Rule D. M. Davis D. K. Rains P. R. Burbank J. E. Ingels D. L. Kramer D. C. Patton J. L. Kissel B. K. Callahan R. D. Stuart G. R. Burchby R. L. Hoffman E. W. Vernon R. L. Burch J. E. Walter C. R. Yeder Dr. S. S. Cromer
SECOND ROW: O. V. Callahan D. L. Rice M. P. Richey R. K. Overton J. P. Burgess D. C. Clevenger G. L. Chamness H. C. Wilson E. L. Smith H. P. Reinhold G. D. Moore J. D. Overmeyer J. A. Calhoun K. W. Bales H. L. Bailey D. A. Huber C. E. Sprunger
FRONT ROW: J. G. Gross G. F. Hartman C. M. Heimann E. C. Maier R. L. Sims B. J. Wicker J. L. Ungethum C. J. Wolf C. J. Mishler F. J. Ranstead R. C. Hughes F. I. Averitt L. E. Smith E. W. Coburn D. E. Michel

American Pharmaceutical Association

TOP ROW: H. G. Gould H. A. Hinchey R. D. Arvidson R. J. Kauchak A. E. Crum C. R. Rehm R. J. Britt J. W. Holden H. M. Kreidler F. R. Robertson A. Berkley D. C. Watson I. K. Trevathan E. A. Katt D. L. Parmenter W. J. Shinn
FOURTH ROW: R. L. Zarse J. S. Moore B. L. Young W. Wrobel R. L. Jones M. E. Barnhart R. K. Hughes A. M. Sundwall C. H. Thurgood J. P. Murray B. G. Bennett N. E. Webb W. G. Brueggemann R. J. Norris R. R. Hynds K. L. Jackson
THIRD ROW: C. E. Adkins J. D. Kistler J. P. Smith T. E. Bonifield G. D. Merrick J. C. Lampert E. P. Baxter B. C. Griffith M. H. Edgar W. V. Seybold R. S. Timm J. B. Rushton W. L. Gordon R. B. Hamilton R. E. Bellairs R. W. Hodson
SECOND ROW: R. L. Maile E. J. Banziger D. R. Smucker S. J. Brossart H. L. Marks M. J. Robbins R. J. Ellis V. E. Sharer P. W. Gerding S. F. Gullstrom F. G. Walker D. M.Guthrie M. A. Cowan N. H. Baker
FRONT ROW: P. A. Hunt C. J. Bryant H. K. Carney J. W. Dow A. R. Butler H. E. Klimis J. J. Knox J. J. Dougherty M. L. Andersen F. W. Heisler J. L. Fenton R. D. Beery E. P. Martini F. E. Huston P. Marquardt

TOP ROW: J. G. Clark H. W. Sawin J. D. Barnes C. N. Hinkle A. P. Rush A. J. Mueller S. F. Sarwark R. L. Lewis R. H. Biddle H. A. Gottfried M. T. Orem
FOURTH ROW: K. W. McClintock R. L. Roberts R. W. Yaw R. W. Mayfield P. T. Carrington H. A. Steiger R. W. Dye R. K. Deer L. E. Kendall A. G. Stieglitz L. M. Nelson D. B. Puryear W. F. Crain
THIRD ROW: F. R. Hollopeter D. R. Hunt W. E. Smith H. D. Schaller C. E. Adams J. H. McCarty W. C. Gordon L. N. Johnson R. E. Wawrzyniak I. W. Fahr B. D. Campbell R. G. Holz J. W. Dooley
SECOND ROW: B. L. Osborn T. T. Kamine W. R. Smith M. H. Sitterding D. G. Miller E. S. Shew G. E. Rauth A. M. Cowan B. M. Dickerson J. A. Shewski A. F. Klinge R. E. Hill W. J. Howard H. F. Mayes L. A. Kast
FRONT ROW: F. W. Bawel E. W. Schott J. W. Ulrich J. H. Ebbinghaus W. T. Hufferd R. R. Sittler B. A. McKenzie E. H. Stahl H. C. Steury J. A. Graham H. J. Brethauer R. L. Wawrzyniak H. L. Field

American Society of Agricultural Engineers

American Society of Civil Engineers

TOP ROW: W. J. Orlandi F. P. Pawlak F. B. Morris C. H. Groceman K. R. Wichorek M. A. Powills L. Heidorn O. A. Schmidt V. L. McKinney J. L. Baas B. D. Connors F. W. Guenther G. G. Stangas R. L. Jones T. G. Stangas

THIRD ROW: J. D. Boyle I. G. Barrett D. G. Clark J. J. Broderick D. G. Hartman D. B. Bowman R. S. Olcott H. N. Pullen R. A. Fabian T. L. Anderson A. L. Vollmer D. Wills J. E. Michael D. A. Greenberg V. D. O'Neill B. A. Schumaker

SECOND ROW: H. G. Frick A. F. Beck W. L. Schaible W. F. Segersell E. Russu R. G. Hayes P. W. Johanningsmeier H. C. Jeppsen G. E. Huensch D. E. Zak H. E. Stewart J. E. Randolph A. H. DeHart S. C. Segura

FRONT ROW: K. E. Ruminer L. A. Dondanville J. P. Kaminski J. C. Merrill L. D Taylor C. E. Baker F. R. Williamson O. J. Stepanek C. C. Ficke J. A. Dykes H. L. Michael N. D. Wilhelm H. V. Lundstrom G. H. Widner A. L. Kirts E. J. Tourney R. B. Givens

TOP ROW: L. J. Strack C. V. Waidelich R. E. Schneebeli J. S. Goff J. M. Hagerty J. A. Scott M. C. Schenk C. E. Lanchantin R. L. Allen R. W. Ruff R. D. Kitt C. S. Trimble R. W. Charni T. E. Townsend I. Alsdorf W. F. Wilson

THIRD ROW: J. P. Walsh J. C. Seeling D. E. Newland M. N. Franklin J. R. Farr R. M. Stoeppelwerth R. P. Knight J. J. Spahr R. R. Boggus D. A. Halwes F. R. LaSalle P. R. Wilson W. E. Kispert J. R. Tretter F. J. Mindrup R. D. Miller

SECOND ROW: E. E. Yingling D. M. Deahl M. W. Smith R. E. Farrand M. C. Hohl G. C. White G. F. Greenwood D. O. Swing R. M. Sims J. E. Hicks G. W. Smith C. B. Wolfe T. C. Larson T. H. Shannon T. D. Thomas

FIRST ROW: C. F. Bolsen M. L. Donoho H. R. Lundgren R. L. Stedfeld W. M. Bane W. Klee R. N. Ketola W. H. Land D. L. Hernly R. H. Smith O. N. Cochran G. T. Edwards R. A. DiPasquale J. H. Kell E. E. Pazera H. F. Saiger R. O. Albright

American Society of Civil Engineers

TOP ROW: L. J. Allman J. W. Everett M. E. Eggman D. R. Conway H. L. Newman J. P. Winterhalter R. D. Oteham M. D. Brown C. B. Kirkpatrick D. R. Williams G. W. Bergren R. E. Jansen E. W. Jaques L. E. Hull

FIFTH ROW: R. J. Caulfield M. E. Buchanan L. J. Fox B. A. Kuhl W. M. Youmans F. C. O'Hern M. L. Verden R. E. Kaster H. C. Baker R. H. Phillips L. Genduso J. W. Eastes

FOURTH ROW: M. D. D'Innocenzio D. J. Fore R. E. Johnson R. F. Jensen S. L. Gebbia H. L. Dufendach R. Rubright R. E. Lambrecht A. R. Bashaar J. D. Buckstaff D. C. Hamman E. H. Zachgo W. H. Peck T. E. Fencken J. W. Rogers R. M. Meyers

THIRD ROW: R. J. Tesar R. W. Lucas R. W. Supinger R. A. Hoyt L. E. Meyers D. R. Spangler R. L. Nance A. R. Jascoviak D. Pappas W. R. Wilson D. S. Wagner C. R. Adams M. R. Lannert J. T. Conway

SECOND ROW: R. S. Martin F. C. Alderson E. C. Stevens P. A. Swain R. P. Rozhon R. W. McGinnis C. R. Vaught L. R. Cox H. G. Newsom J. E. Jones R. F. Hart R. E. Baumheckel K. Geleta G. E. Schwartzkopf D. J. Steidinger J. K. Emery J. W. Nolan

FIRST ROW: E. B. Roose R. S. Glass D. H. Koepke R. E. Bergmann G. E. Andresen W. E. Bowman W. R. Coleman C. J. Carr W. J. Meese H. D. Knobelock R. C. Miner D. P. Schnorr

American Society of Mechanical Engineers

TOP ROW: J. B. Povlock W. E. Smith O. J. Schlesinger R. W. Lanman J. W. Dunn W. G. Czandevna M. R. Magruder J. R. Hunter W. H. Lawrence E. H. Jones W. G. Harms R. R. King R. B. Luney D. P. Darrow R. W. Clark L. H. King T. Chakas

FIFTH ROW: R. H. Moore P. L. Conway C. E. Ballard J. D. Tuttle J. R. Morris J. D. Korra R. E. Zerkle R. F. Driscoll V. S. Perkins W. E. Little B. M. Benner W. E. Roberts G. S. Seitsinger H. E. Abbott P. Fusillo

FOURTH ROW: D. P. Zimmerman N. G. Olund S. L. Lightenfeld I. W. Key E. A. Plank R. C. Wier R. E. Rabun W. T. Lenahan R. J. Lyon J. J. Watt J. A. Guyot C. Kelly H. K. A. Solu G. Etherington G. E. Elmore L. W. Swindler E. D. LeGros R. D. Daniel

THIRD ROW: E. L. Denny J. M. Sturm R. T. Marks B. E. Lamm W. R. Bain M. W. Sarchet B. M. Brown J. A. Bedingfield J. F. Blakesley I. F. Smith D. R. Ward R. D. Ramsey J. B. Meyer V. T. Ballew W. J. Darley J. S. Spilman

SECOND ROW: A. S. Zummer W. D. Gulban D. R. Douglass W. E. Bachman L. F. Burdorff D. E. Cooper D. C. Fulk R. L. Carson B. C. Christensen H. M. Himes A. R. Spalding J. P. Kern E. C. Weber W. H. Moore C. V. Sanders N. A. Dodge J. W. Spangler V. R. Worrell

FRONT ROW: E. W. Reese M. C. Johnson R. F. Lampert A. A. Adams C. L. Brosey M. J. Agnelneri J. A. Lewis J. E. Beard R. V. Stavenik H. E. Collicott L. T. Kirk O. T. Spear J. Longazo J. M. Lee D. W. Hollings

TOP ROW: T. F. Huemmer M. D. Lummis W. G. McMahan C. E. Shaver W. G. McLaughlin N. W. Todd J. D. Nielsen H. W. Shear J. C. Rohrer G. L. Orescan M. M. Shendrick A. J. Prohl B. A. Scott C. J. Stiles

FOURTH ROW: R. C. Schumann H. J. Fivel J. S. Fosse C. Anastoff J. F. Turner R. F. Wernet J. C. Johnson G. W. Saunders C. C. Wall T. E. Hall J. E. Sudhoff J. E. Hays L. B. Petty R. C. Spears J. Govits

THIRD ROW: R. V. Beaudreau E. J. Jatczak M. E. Bowman R. A. Sault E. D. Yorkshot W. H. Heckelmann J. L. Denton J. W. Briscoe H. W. Grable W. S. Marynowski D. H. Briggeman J. D. Harden T. R. Beatty

SECOND ROW: C. W. Carter T. C. Hoxie R. R. Mybeck R. J. Boyle G. R. Brown W. P. Thayer C. B. Henderson J. E. Quinty J. H. Shafer J. D. Ahern L. E. Brugmann B. F. Pettus J. E. Smith J. H. Frohman M. F. Muskoff

FRONT ROW: J. D. Cochrane J. E. Knaebel R. E. Torrance R. B. Payne A. Jung D. J. Heald M. K. Goss J. E. Ritchie R. J. Vanderschmidt A. A. Etter J. R. Hildebrand

American Institute of Chemical Engineers

American Institute of Electrical Engineers

TOP ROW: L. P. Novak S. G. Georgopulos N. W. Gray C. D. DeMercurio J. A. Hawley W. R. Pratt W. W. Clark R. A. Stanley W. E. Gingrich Q. A. Roller D. E. Ruff R. S. Buzard H. L. Forgey L. F. Howard M. E. Dempsey

FOURTH ROW: G. C. Eckstein W. E. Allis E. H. Martin C. A. Taylor V. E. Henderson J. B. Posey E. E. Kish W. F. Opitz D. D. Becker R. A. Grimm H. C. Petersen H. W. Sinclair R. N. McCaffrey J. W. Rost V. J. Warnock J. D. Sailor W. J. Childress W. H. Neff W. F. Kiser

THIRD ROW: W. E. Lanning D P. Thornberry P. A. Breidenback E. F. Strachota R. J. Konrad T. J. Ptasnik R. C. Leakey M. C. Johnson W. A. McDaniel J. L. Ford R. G. Montgomery C. R. Johnson J. E. Maas J. R. Dunbar J. D. Meador R. J. Morales

SECOND ROW: H. G. Menzel R. S. Moody R. C. Reinhardt C. W. Castrovince J. A. Alschuler D. A. Ziemer R. E. Runyan J. J. Emerson F. N. Saba R. A. Scholten I. A. Toivonen L. J. Ittenbach P. J. Bagley M. A. Ford L. T. Thomasson J. T. Holcomb F. R. Carlson

FRONT ROW: F. I. Boyer C. B. Simison E. O. Reed J. Alman H. J. Walther D. N. Anderson R. L. McNew S. M. Pigman C. B. Thompson H. D. Stuart P. M. Broshek D. C. Pearcy P. J. Binder G. F. Wunder F. P. Strouse F. M. Zimmerman J. M. Frumkin

Society of Automotive Engineers

TOP ROW: R. D. McClintic R. L. Hartman H. W. Johnson J. E. Elliott J. J. Cychol F. N. Schneider R. W. Armstrong W. R. Wilson E. L. Knuth H. J. Christensen G. M. Tam

THIRD ROW: S. V. Lemmon W. H. Peck H. E. Collicott J. P. Bosscher M. L. Verden L. J. Allman B. M. Benner H. C. Baker J. L. Brinegar D. S. Wagner

SECOND ROW: W. E. Broadfoot R. Gonzales R. D. Ramsey J. M. Sturm R. E. Lambrecht P. R. Harris R. S. Myers R. L. Nance R. T. Gauger J. E. Yingst

FRONT ROW: K. W. Berner R. H. Moore C. O. Mull B. E. Lamm E. L. Phillips O. C. Cromer L. E. Nelson L. N. Montgomery R. E. Johnson D. E. Ferro R. N. Phillips

TOP ROW: P. A. George J. E. Baerwald B. C. Fletcher W. G. McLaughlin R. M. Stoeppelwerth H. W. Shear R. E. Schneebeli R. O. Albright W. G. McMahan

THIRD ROW: H. B. Cohn J. R. Seaget W. F. Segersell E. S. Shew J. A. Shewski J. A. Scott R. E. Farrand J. S. Sweet R. L. Loomis

SECOND ROW: F. R. Lasalle A. L. Kirts J. R. Johnson R. A. DiPasquale C. E. Baker R. D. Kitt M. K. Hunter D. O. Swing F. W. Guenther G. F. Greenwood

FRONT ROW: W. H. Shelley W. L. Hoelscher E. A. Bentley A. V. Luhrs S. C. Goffinet L. S. Johnson G. C. White L. M. Storey

Society of American Military Engineers

Institute of Radio Engineers

TOP ROW: W. E. Lanning R. K. P. Lee E. D. Metcalf R. J. Konrad W. W. Clark F. N. Saba B. D. Canine P. G. Thompson W. S. Brandon E. P. Rutka
FRONT ROW: W. H. Neff H. J. Winton L. T. Thomasson K. A. Rigoni F. R. Pike G. Bertsche W. A. McDaniel J. D. Meador R. J. Morales

TOP ROW: L. G. Paeth J. F. Durniak R. H. Comly R. A. Soller R. W. Lathrope D. E. Mahr L. Cameron R. E. Black J. J. Boatman
FRONT ROW: J. M. Anderson E. Klacik J. Mihalko D. J. Fitzgerald B. J. Leevy P. M. Smith

American Recreation Society

TOP ROW: C. E. McCoy W. L. Brehm G. F. Hartman B. A. Butts W. V. Miller J. A. Payne C. W. Robinette R. D. Wright
SECOND ROW: R. E. Musgrave R. L. Meyer F. K. Harder H. R. Schuyler G. Dawson R. W. Thomas G. D. Gilmore R. H. Allmon
FRONT ROW: I. C. Brooks R. T. Everly J. J. Davis J. M. Kingsolver C. C. Wright C. R. Ash R. F. Wilkey H. W. Smith E. N. Roth

Thomas Say Entomological Society

Horticulture Society

TOP ROW: W. E. Tolle J. L. Shields J. Erlandson O. Lubker G. R. Ammerman L. C. Ewart S. A. Meek H. T. Lake B. Klinker R. J. Rubright T. A. Tuschinsky W. H. Kercher

SECOND ROW: C. R. Liewald G. E. Schuh F. W. Schuh E. L. Lacy R. E. Bairden W. R. Brown B. J. Orth N. F. Wade J. H. Leech L. Beavers W. C. Martin G. L. Whitsel

FRONT ROW: J. A. McClintock W. B. Ward F. F. Pieper J. M. Heim E. E. Burns C. M. Orth J. R. Parks E. C. Stair E. R. Honeywell G. V. Falkenbreg

TOP ROW: R. W. Harvey J. D. Glass C. M. Crawford D. O. Wilmore C. E. Stoughton K. T. McQueen R. E. Whiteway A. H. Zimmerman S. V. Lemmon G. L. Herstine D. H. Brodersen L. C. Perless

FIFTH ROW: M. L. Cole M. H. Suite F. H. Chaddolk G. O. Rynearson R. N. Mutsinger M. R. Dora D. G. Clark F. F. Koogler R. M. Young J. G. Cady F. R. Glidden

FOURTH ROW: D. H. Novak J. Newgent D. T. Ormesher R. E. Welton L. D. Felix F. W. Hartman N. J. Clones R. L. Holt N. J. Kennedy C. B. Gibson A. G. Kalb O. B. Colyer, Jr. D. E. McKay

THIRD ROW: W. F. Beck J. P. Bosscher R. T. Boll E. L. Hardesty E. Luckas R. L. Alter L. L. Dunning R. S. Martin R. J. Kell W. S. Covington W. G. Stash A. K. Smith

SECOND ROW: R. C. Winkler A. G. Swanson R. A. Bueker R. F. Robinson R. D. Freeman A. J. Parry M. Weiss C. C. Higgins R. Rickard R. R. Rodgers G. E. Brunsman A. L. Talmage M. Axelrod H. L. Hall

FRONT ROW: J. L. Marty S. J. Koziatek J. A. Benson L. R. Whisman R. J. Castro G. L. Mager W. D. Howell W. M. Schmetzer W. Fehrs D. DenUyl O. F. Lippoldt C. R. Lowes

Institute of Aeronautical Science Glider Club

TOP ROW: A. T. Bergeron R. A. Moser J. A. Scott M. O. Dellinger R. S. Miller J. Bardwick R. L. Lacey

FRONT ROW: J. J. Grabinski R. M. Clayton J. S. Perrucci W. O. Detert R. B. Johnson K. E. Barkman

MILITARY

LIGHT TANK
M24
5A-PU

Army ROTC

The ROTC is the principal source of trained Reserve Officers for our Army. The Reserve Officers' Training Corps molds a foundation of intelligent citizenship within the student and at the same time prepares him for military service should the need arise.

The pre-war ROTC Unit at Purdue was one branch—Field Artillery. The post-war program is diversified and offers the following units in addition to Field Artillery: Chemical Corps, Corps of Engineers, Ordinance Department, Signal Corps, and Transportation Corps. These numerous units are closely related to the various schools at Purdue and thus parallel and complement the courses of instruction being followed and the careers the cadets are preparing for in civilian life.

Freshmen and Sophomores are required to take military training unless properly excused. In the first year basic course the student is given a foundation in Leadership, Drill and Exercise of Command; Maps and Aerial Photographs; Evolution of Warfare; National Defense Act; and Mobilization and Demobilization. As Sophomores and through the Advanced Course, the student specializes in the branch of his own selection, while at the same time receiving general instruction applicable to all student officers.

It is the policy of the instructional staff to give the cadets the greatest possible freedom in exercising command. This develops in the student those qualities of self-confidence, poise, leadership, and command so necessary for success in any walk of life.

Colonel Horton

Colonel John B. Horton, at Purdue since January 1946, has organized and executed the considerable expansion of the post-war ROTC. Before becoming head of the Military Department, the Colonel saw service in the European Theatre as Assistant Corps Artillery Commander, Eighth Corps, and Corps Artillery Commander of the Twenty-second Corps.

Cadet Training

While there are many items of up-to-date equipment in the Armory for practical training during the academic year, emphasis is on the theoretical, class room and laboratory types of training. However, at the end of their Junior Year, Advanced students attend summer camps. Here in the field, stress is placed on practical work: maneuvers, firing, and operation of equipment not available at Purdue.

Flying blind! Last minute instructions are given to a member of the Air Force ROTC before closing the cockpit on the Link Trainer.

Air Force ROTC

The Air Force ROTC under the command of Colonel Boyer has completed its first year as an independent unit. The independence of the unit is a result of the elevation of the Air Force to a level of equality with the Army and Navy. Although the whole AFROTC program is divided into seven sections of training, the Purdue unit contains only two of them: communications and maintenance.

The curriculum is limited to engineering and physics students. For the first two years the basic program is the same for all the students: two hours a week for drill, three hours for class work. The cadets are given an intensified program in military problems from basic introductions to military science to instruction in applied air power. During the last two years in the advanced program, the student is trained in his specific field, either communications or maintenance. Between his junior and senior years the cadet attends summer camp where he learns practical applications of his theoretical knowledge. Upon graduation the men are commissioned as second lieutenants in the Air Force Reserve.

Colonel Boyer

Rifle Team

The present Army ROTC Rifle Team became active soon after World War I. Activities were suspended during World War II, and the team was reorganized in 1946. In 1949 the activity became entirely ROTC personnel.

There are two types of matches fired by the team: shoulder to shoulder and postal matches. The matches are similar in that both are fired from a distance of fifty feet at a target on which the maximum ring count is .22 inches in diameter. Time limit is ten minutes per ten shots on both types, but here the similarity ends. The postals are fired on each team's home range. Certified copies are then exchanged by mail. In the shoulder to shoulder type, firing is done on the same range, thus the pressure increases as each order fires. The team has done well in National Intercollegiate Matches.

Bullseye! At least we would judge so by the pleased expression on the faces of these ROTC Rifle Team members.

TOP ROW: T. I. Marx D. J. Fasick J. M. Hart H. E. Hartman
SECOND ROW: J. D. Huffman J. G. Hill J. R. Burroff W. L. Mauzy R. B. Scarponi J. P. Vacik
FRONT ROW: W. S. Phillips F. R. LaSalle N. C. Saunders H. E. Attaya H. H. Sharpe H. M. Rush J. E. Hamilton

Zouaves

Click, clack, hep! These are the familiar sounds issuing from a Zouave drill team at work. Their colorful uniforms, their double cadence, and their air of silence combine to produce a thrilling spectacle. The Zouaves are probably the finest amateur rifle drill team in the country. Each year they compete with professional teams in the Pershing Rifle Team Contest, where they are always outstanding.

The Purdue Order of Zouaves was founded on the campus in 1927 by a group of military students interested in exhibition drilling. The organization took its name from the French Zouaves unit in Africa, which was a highly trained group of riflemen who specialized in fancy drill. Each fall prospective Zouaves are given a series of tests and go through a short training period. The men who have acquired a knack for exhibition drilling are then pledged.

Combining excellent coordination with snappy uniforms, these Zouaves perform with rhythm seldom equaled by professionals.

TOP ROW: C. R. Ferguson E. H. Smith H. B. Cohn T. C. Reinbold W. F. Sawyer C. W. Poss L. Hackman T. A. Childers
SECOND ROW: H. O. Schwartz G. E. Carr R. P. Tappey D. M. Lee R. O. Albright A. S. Zummer D. Murphy R. D. Wiegand
FRONT ROW: W. K. Fialkowski G. D. Washington R. A. Meese C. D. Kellam D. A. Bloodgood J. Roe J. M. Lynch M. A. Powills

Scabbard and Blade

In 1908 Purdue's "E" Company became the fifth unit of the National Society of Scabbard and Blade to be organized. The purpose of Scabbard and Blade is primarily to raise the standard of military education in American universities, to encourage and foster the essential qualities of good and efficient officers, and to promote good fellowship among the cadet officers. Scabbard and Blade sponsors a drill team, rifle team, and pistol team. These units perform in competition with similar units throughout the Midwest.

Here at Purdue one of the outstanding traditions of Scabbard and Blade is the presentation of the fall pledge class at the Military Ball, where the pledges lead the grand march through the arch of sabers.

Admiring a few of the many trophies won in inter-collegiate competition are these proud members of Scabbard and Blade.

TOP ROW: D. B. Day D. B. Wawrzyniak A. L. Kirts S. B. Gibson C. P. McClure H. W. Shear R. O. Albright N. W. Todd H. M. Stoeppelwerth F. J. Widman R. J. Zavada O. D. Scherrer W. D. Gulban W. C. Cartmell J. W. Shepler

THIRD ROW: L. E. Schrier D. R. Scheid T. H. Gildersleeve C. D. Kellan L. N. Montgomery J. A. Margedant D. A. Bloodgood J. C. Custer A. L. Stecker E. W. Schott R. C. Elliott W. H. Dunton J. F. Woodall A. B. Greenberg H. H. Reinecke J. C. Dennis

SECOND ROW: J. A. Kempe C. E. Baker W. B. Hartman A. E. Crum E. G. Richardson R. J. Tam B. McClintook J. C. Wright J. A. Shewski P. T. Ryan J. R. Johnson C. B. Kirkpatrick E. D. Aldred J. H. Dortch

FRONT ROW: H. Y. Smith J. D. Cohen W. G. McMahan E. Ravinet B. F. Roberts J. H. Gilbert J. M. Lockwood G. C. White R. A. Schakel L. A. Norden M. D. Lummis J. R. Patterson

POMM

The Purdue Order of Military Merit celebrated its silver anniversary this year. POMM selects cadet officers in the Army ROTC who are outstanding in military scholarship, drill, and leadership. Members are initiated upon the recommendation and approval of Colonel J. B. Horton, Professor of Military Science and Tactics.

POMM performs several functions. It promotes efficiency in the corps and develops esprit de corps by recognizing and rewarding leadership among cadet officers. It also acts as a liaison agency between cadets and the Military Department. During the past year POMM sponsored the Armistice Day program and the Cadet Officers' banquet.

About one-fourth of the cadet officers belong to POMM. These men are engaged in furthering Purdue's reputation of having one of the best ROTC units in the nation.

Congratulations to members of POMM. They are being recognized for distinguishing themselves in leadership, scholarship, and ability.

TOP ROW: A. C. Hupp J. H. Johnson W. G. McMahan D. R. Scheid G. M. Bender R. Robadeaux G. Warner J. H. Russell R. E. Bredeson R. J. Zavada C. D. Kellam G. C. Reinhardt

FRONT ROW: M. D. Lummis J. D. Cohen G. C. White R. D. Boysel D. A. Bloodgood W. H. Dunton R. J. Ferrari

NROTC

Captain J. C. Woelfel, as head of the NROTC unit at Purdue, has the job of providing officers for the Navy, Marine Corps, and their Reserves. The demand for naval leaders is so great that the job traditionally entrusted to Annapolis is being shared by fifty-two college units over the country.

The men in this program are either Regular or Contract students. The former receive a four-year education at Government expense, become Ensigns upon graduation, and serve in active service for three years. The latter receive naval training, become Ensigns, but must serve actively only in case of national emergency.

The student may follow a course of study leading to any degree he wishes; he is required, however, to take certain naval courses offered by the department. He must take three summer cruises (only one for Contract students) where he receives a taste of actual service at sea.

Allied with this program is the Quarterdeck Society. This naval fraternity is composed of outstanding NRO men.

Captain J. C. Woelfel

Quarterdeck Society

TOP ROW: R. D. Freeman R. S. Springmier J. C. Dennis R. G. Perrone R. L. Stafford R. T. Kreusser D. H. Sellers J. Blair D. D. Bockman W. M. Bane

THIRD ROW: R. L. McArthy C. B. Simison J. A. Campbell D. A. Roach J. E. Rosenberger J. L. Wood A. L. Stecker T. D. Thomas T. L. Francis R. A. Frohreich F. L. Schindler W. L. Klugman

SECOND ROW: G. E. Omholt R. C. Elliott T. H. Gildersleeve J. C. Stephenson F. C. Dencer K. R. Riggs T. N. Kelley R. L. Allen A. E. Crum R. J. Newman J. F. Woodall

FRONT ROW: C. B. Kirkpatrick R. N. Motsinger J. R. Patterson J. C. Custer D. M. Staples E. D. Geiger J. A. Kempe A. H. Melin L. N. Montgomery W. P. Whallon L. A. Norden E. D. Aldred

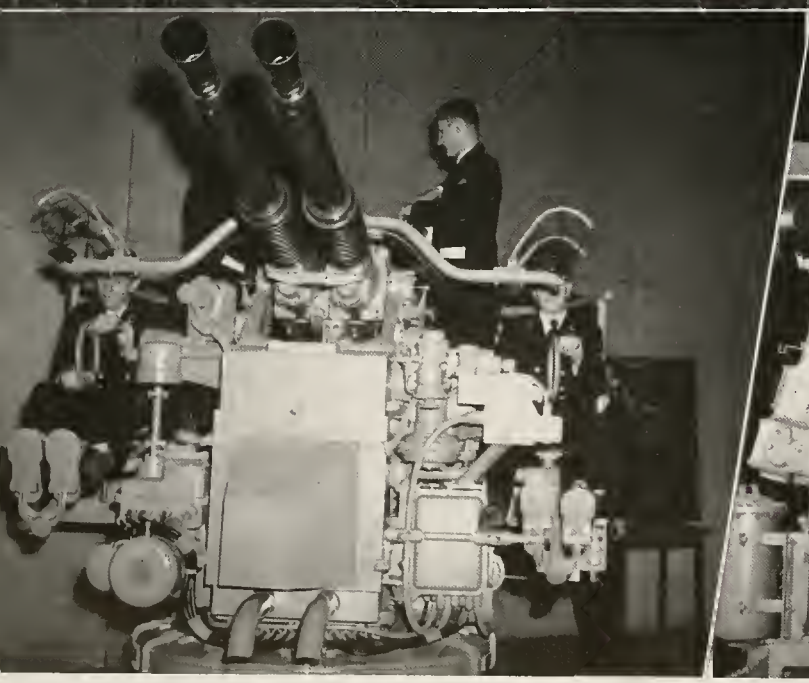

Naval Cadet Training

On Thursday afternoons the cadets of the NROTC don their blue uniforms and drill behind the Naval Armory. This is one phase of a training program which enables college students to obtain a bachelor of science degree and a commission in the Navy at the same time.

NROTC Cruise

A most appealing feature of the NROTC program is the summer cruise. Each summer the men of this group are sent to various domestic training bases or foreign ports in order to supplement with actual sea experience the knowledge obtained on the land during the school year. Each member of the Naval ROTC is required to go on one cruise if he is a Contract student and on three if he is a Regular student.

The cruises are usually divided into two groups. Last summer the Seniors and Sophomores comprised one section, while the Juniors formed the other. The first of these groups was sent to several Pacific coast ports for gunnery and amphibious training, spending some time at San Diego and Long Beach. While sailing south across the Equator for the first time, the "pollywogs" were initiated into the Ancient Order of the Deep.

The other group spent the first part of their cruise at Little Creek, Virginia, for amphibious training, and then went to Pensacola for aviation instruction. This was mainly a classroom indoctrination on the theory of naval flying.

Close the breech! Stand by to fire! These phrases are heard constantly as actual battle conditions are simulated on the NRO Cruise.

Much of the naval students' training is acquired outside the classroom. The summer cruise presents an opportunity to use land practice on the sea.

Band Officers

Professor Emrick

Purdue's All-American

BAND OFFICERS—TOP ROW: B. F. Roberts R. J. Rickert J. W. Dunn P. J. Binder T. K. Armstrong C. E. Petit M. R. Barnett G. W. Saunders

SEATED: J. P. Jones R. B. Fisher J. H. Gilbert J. C. Wright

The Military Band is a branch of the ROTC at Purdue and has military organization. A staff of eleven commissioned officers, selected from outstanding upperclassmen in the Band, assists Professor Emrick in the discharge of the many administrative details incident to the smooth functioning of an organization of this size. The commissioned officers in turn are assisted in the performance of their duties by a staff of non-commissioned officers. All freshmen in the Band serve on one of the several duty details, and those showing superior ability are appointed to the non-commissioned ranks.

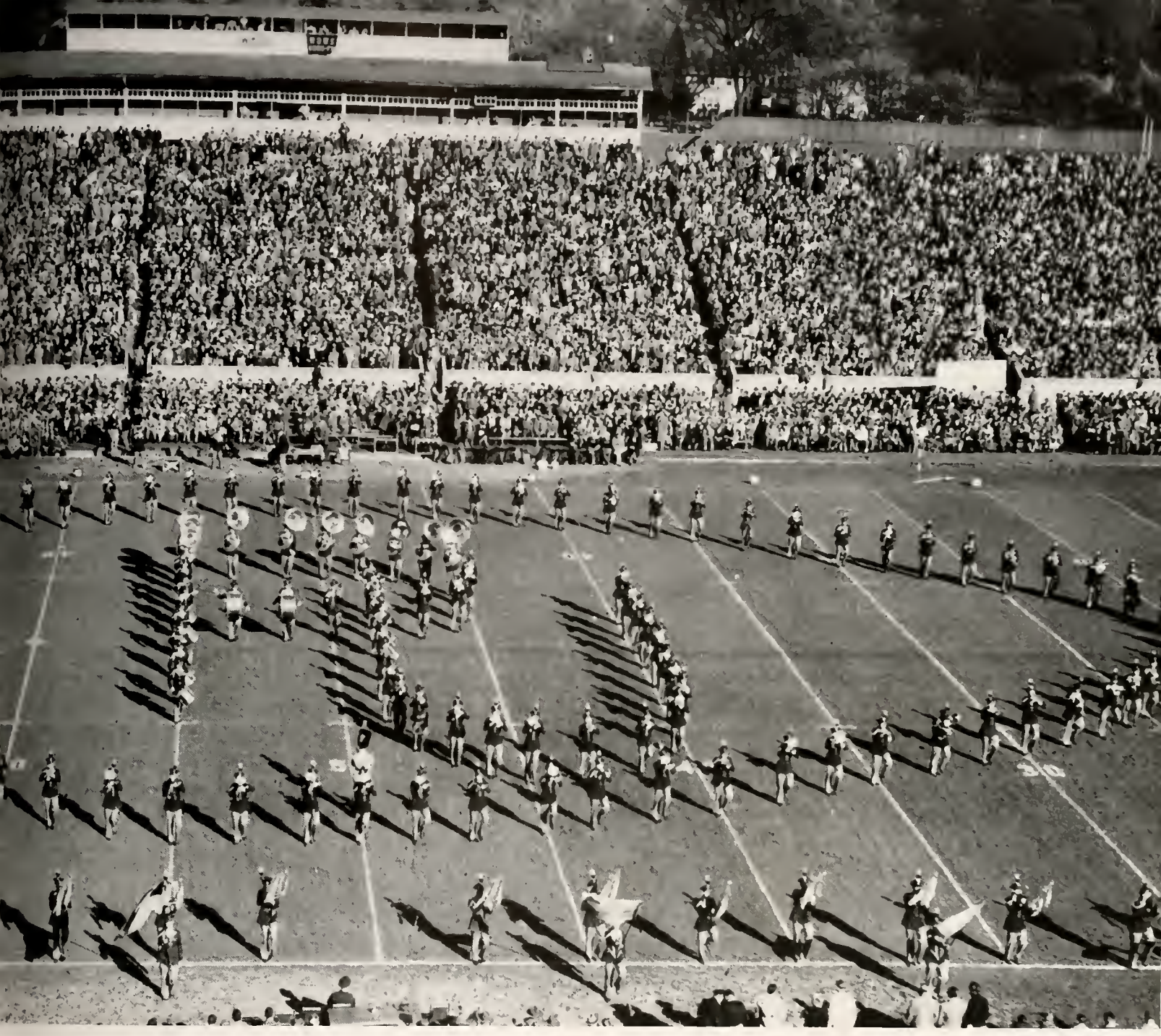

Band Executes Unusual Formations

One of the best known representatives of Purdue throughout the land is the Purdue Military Band and its leader, Professor P. S. "Spots" Emrick. Through the years the band has earned the title of "All-American," and it is constantly striving to improve and retain this title.

The first organization, formed in 1896, consisted of fifteen men who had to furnish their own uniforms and instruments and pay their own expenses. Eventually the financial problems of being a bandsman were solved and in 1902 the enrollment rose to fifty men.

Professor Emrick was elected leader in 1905 when he was a sophomore in the school of Electrical Engineering, and since that time the band has risen to its present position of prominence under his capable direction.

The Military Band is a branch of the ROTC and underclassmen may substitute it for the basic ROTC courses. Upon the recommendation of Professor Emrick, upperclassmen may enroll in the advanced band courses and continue to receive University credit for them.

During the past year the band accompanied the football team to three out of town games—Michigan, Northwestern, and Indiana—as well as performing at all of the home football and basketball games and pep sessions. During the winter the Symphonic Band gave a series of concerts throughout the State and provided music at the commencements. In the spring the Marching Band was reunited and represented the University at the 500 Mile Auto Races in Indianapolis.

THE PURDUE MAN HOLD

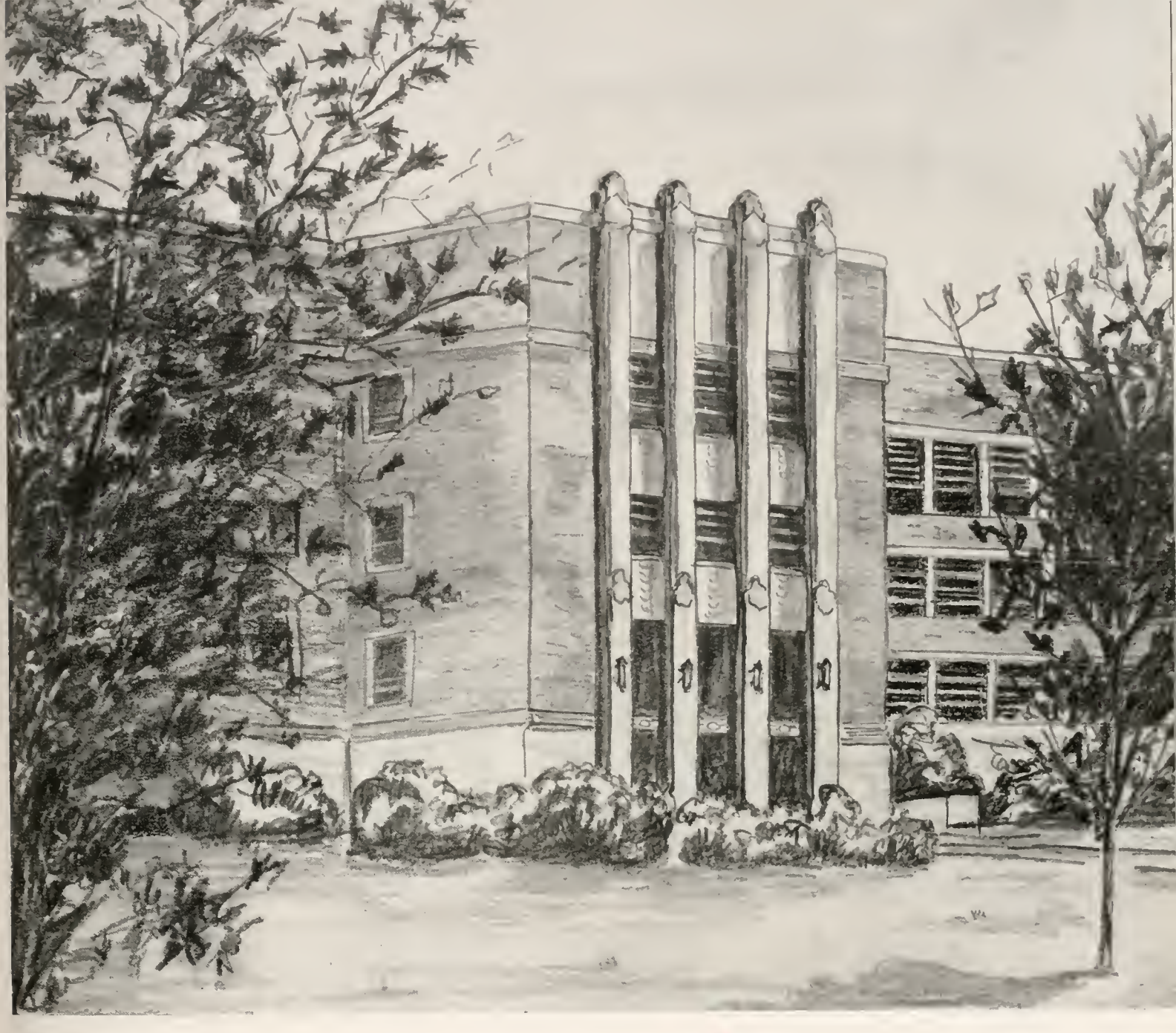

HIS OWN IN ATHLETICS

Guy J. Mackey,
Athletic Director

The Mentors

Guy "Red" Mackey has completed his eighth year as athletic director of Purdue. Assisting Red in the responsibilities of the athletic program was Joe Deinhart.

C. S. Doan has been with the athletic staff since 1925 and served on many coaching assignments prior to his present job, managing ticket sales. Bob Woodworth handles the Boilermaker publicity and has kept Purdue sports in the eye of the public for over twenty years.

C. S. Doan, Ticket Manager

Robert Woodworth, Publicity Director

C. C. Reeck R. O. Papenguth W. France J. S. Deinhart M. L. Clevett D. W. Rankin

In Stu Holcomb's three years as football coach, he has turned out teams of Big Nine caliber. Mel Taube takes over after the football season ends and ably handles the bucket squad and baseball team.

Claud Reeck's record as wrestling coach has been one of the most remarkable in Purdue history. Turning out championship teams and the stars that go with them is old stuff to him. The same is true of Dick Papenguth, swimming mentor.

Ex-Purdue great, Dave Rankin, leads the trackmen, while Wellman France coaches the cross country squad. Larry Labree handles the tennis team, and M. L. Clevett coaches the squash team and is in charge of the intramural events.

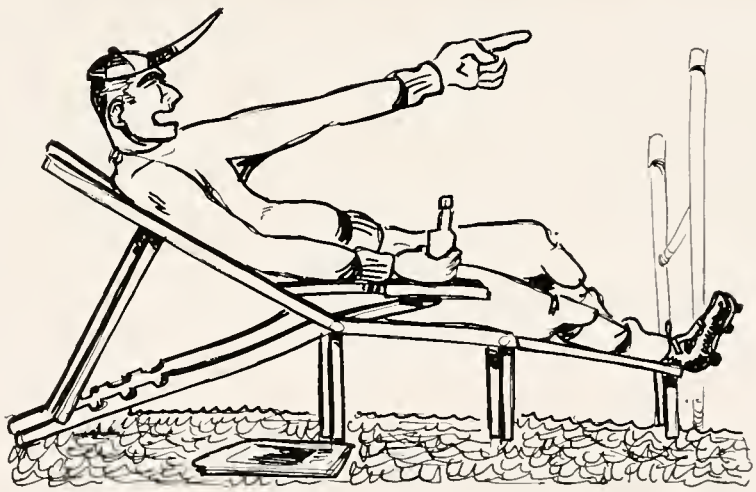

Coach Stu Holcomb

Coach Mel H. Taube

TOP ROW: W. H. Porter E. D. Geiger W. C. Rigsby W. B. Gromelski

BOTTOM ROW: H. J. Brithauer M. C. Price P. Crawford J. K. Muller J. M. Hape

Cheerleaders

The Cheerleaders, ably led by Budd Hape, comprised the most outstanding student booster activity of the year. Last spring the organization held extensive tryouts, where seniors and freshmen alike put forth their efforts on an equal basis in an attempt to gain a place on the squad. To increase the versatility of the group, two gymnasts were added who displayed their outstanding talents during the halftime of each football game.

The Purdue card section, another booster activity, was moved from a block behind the goal posts to a section of 860 seats on the 40-yard line occupied by athletic organizations, honoraries, and lucky seniors. With no rehearsals or preparation other than construction of the displays, the card section succeeded in combining as many as seven different colors into one striking production.

Card Section Leaders

F. M. Brauer P. L. Hall G. P. Cartoon D. C. Beckes R. C. Dawson P. A. Prieby M. E. McCurdy M. G. Moore M. P. Martin G. L. Hoshaw K. R. Hawthorne R. L. Burnett B. R. Peterson H. E. Wick J. B. Brauer

Football

Captain Carnaghi (59) and I. U. captain flip coin before the Old Oaken Bucket battle.

Brewster (82) receives sideline instructions from coaches Holcomb and Molenkoph.

The Boilermaker 1949 football team started like a locomotive. It took the whole first half of the season for them to get up steam, but then it took a lot to stop them.

Coming into their own in the Minnesota game, Purdue kept a sure Rose Bowl bet from making the trip west. After that a real Riveter team took the field to outplay the remainder of its opponents.

Team play seemed to highlight each game for the local crew. In the backfield no one man stood out game after game. Instead Kerestes, Szulborski, Adams, and Gorgal took turns leading the team.

1949 Grid Squad Led By Angelo, Lou

Captain Angelo Carnaghi led his team from the center position. Playing mostly on offense, Angelo more than held up the center of the line. A four-year man on the squad, he had the experience to play a bang-up game for the Boilermakers. Although there were many possible candidates for the captaincy, Carnaghi received a unanimous vote from his teammates. They didn't make a mistake.

To be chosen the most valuable man on the team is the greatest honor to come to a football player. This year the team voted Lou Karras that honor for his outstanding work at tackle during the last two seasons. Both Karras and Carnaghi have played their last games for the Boilermakers.

Four of this year's team went right on playing after the regular season was over. Karras, along with Harry Szulborski, played in the annual East-West Shrine game. After that was over Lou was chosen on an all-star team which went to Hawaii, while Harry traveled to Jacksonville, Florida, to play in the Senior Bowl game. Carnaghi played for the Blue against the Gray and Earl Murray was on the North squad in the North-South game.

Captain Angelo Carnaghi

Best Player Lou Karras

TOP ROW: K. W. Mollenkoph B. F. Mutschler S. W. Manich K. H. McCaffry R. J. Schnaible W. H. Reed R. L. Swank R. Trbovich S. R. Sawczuk R. E. Daniels J. G. Durham P. R. Wilson B. H. Moore

THIRD ROW: S. K. Holcomb W. Skowron E. V. Scallish R. Bland J. A. Beletic N. Schmidt W. R. Deem J. W. Janosek J. R. Kerestes J. A. Reeves J. A. Weizer J. J. Skibinski R. E. Samsen Dr. S. J. Miller

SECOND ROW: W. O. Newell A. W. Butchko E. W. Murray R. Whitmer J. Tate K. W. Smith K. R. Gorgal A. J. Carnaghi M. E. Kalapos L. G. Karras H. M. Szulborski C. P. Crowe R. L. Hartman N. H. Adams

FRONT ROW: M. Maccioli D. D. Jackson L. R. Myrice L. T. Sugar R. R. Carson D. B. Brewster G. C. Young C. E. Knitz R. P. Bringer D. M. McIlrath D. F. Kasperan

A Boilermaker back attempts to crash the Northwestern defense.

Purdue Drops Conference Opener to NU, 20-6

Although losing 20-6 in the season's opener at Evanston, the Boilermaker squad looked impressive throughout the contest. The Riveters started the game right by scoring the first Big Ten touchdown and led the vaunted Wildcats of Northwestern into the second quarter. This lead held until late in the second period when the Evanston boys pushed over a score. Their placement was good and the half-time score stood 7-6 Northwestern.

The third quarter told the tale as the Purdue line weakened, allowing Northwestern to score twice on long ground-gaining plays. Purdue's attack was strong throughout the game, as evidenced by the eleven first downs they made, one less than NU. However, the Boilermakers had trouble at the twenty-yard line; they drove inside the danger stripe several times but once there were unable to move.

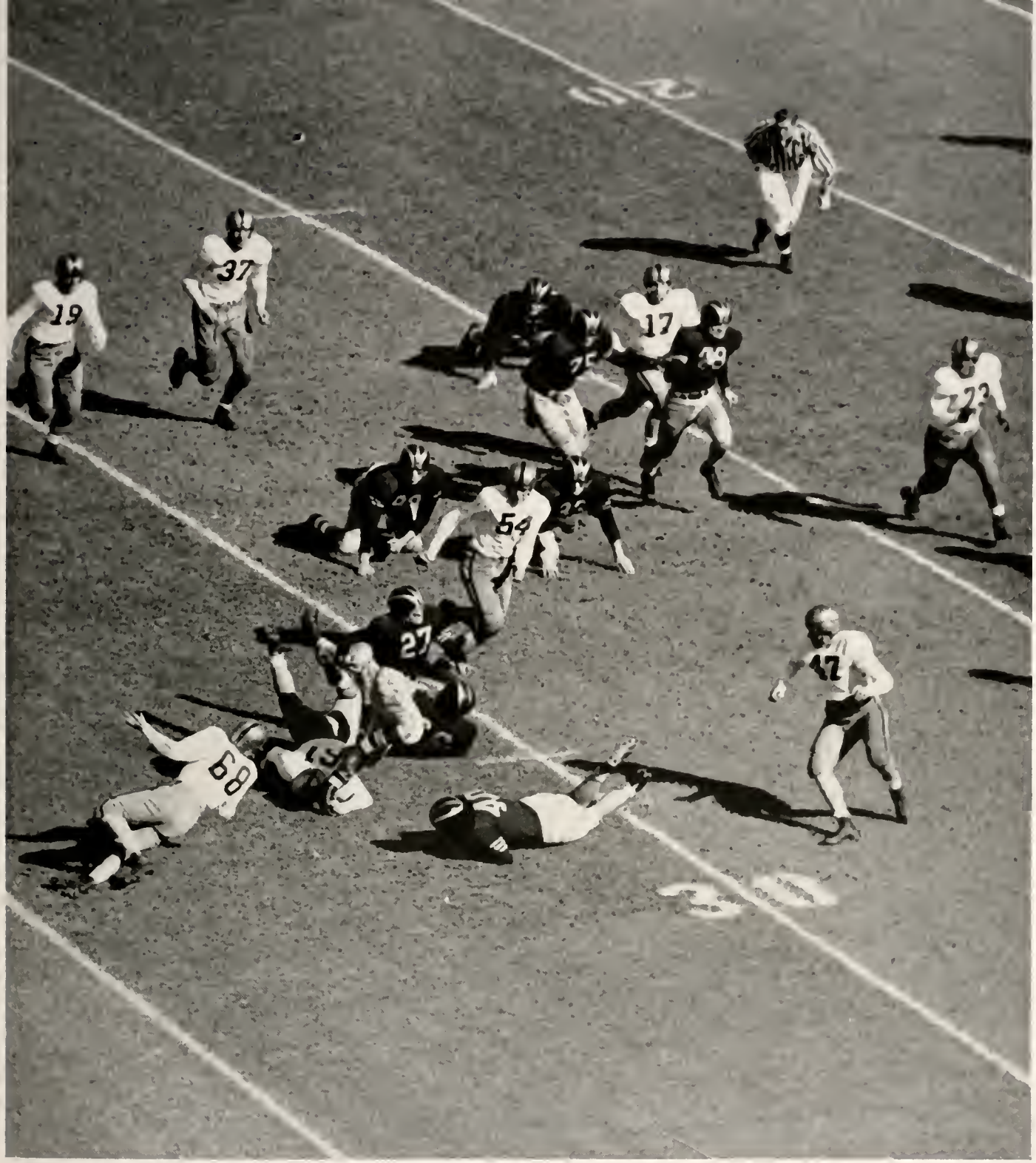

Harry Szulborski (27) breaks through the Iowa line for a first down.

Boilermakers Succumb to Iowa Power, 21-7

Iowa's speed and passing proved the downfall of the Holcombmen in the Boilermakers' first home game of the season. But the 21-7 loss was accomplished through no fault of John Kerestes. Big John outrushed the whole Iowa team as he piled up 155 yards in just 24 tries. Harry Szulborski saw action for the first time of the season but was limited to about four plays.

In spite of the Boilermakers' determined efforts, the Hawkeyes' tight defensive wall within their ten-yard line stopped Purdue marches there three times. Only once, when Kerestes broke through, did the Riveters snap the ten-yard jinx. Paralleling Kerestes' efforts were those of "Moose" Skowron. Working from the new long kick formation, his kicking averaged 42 yards per try.

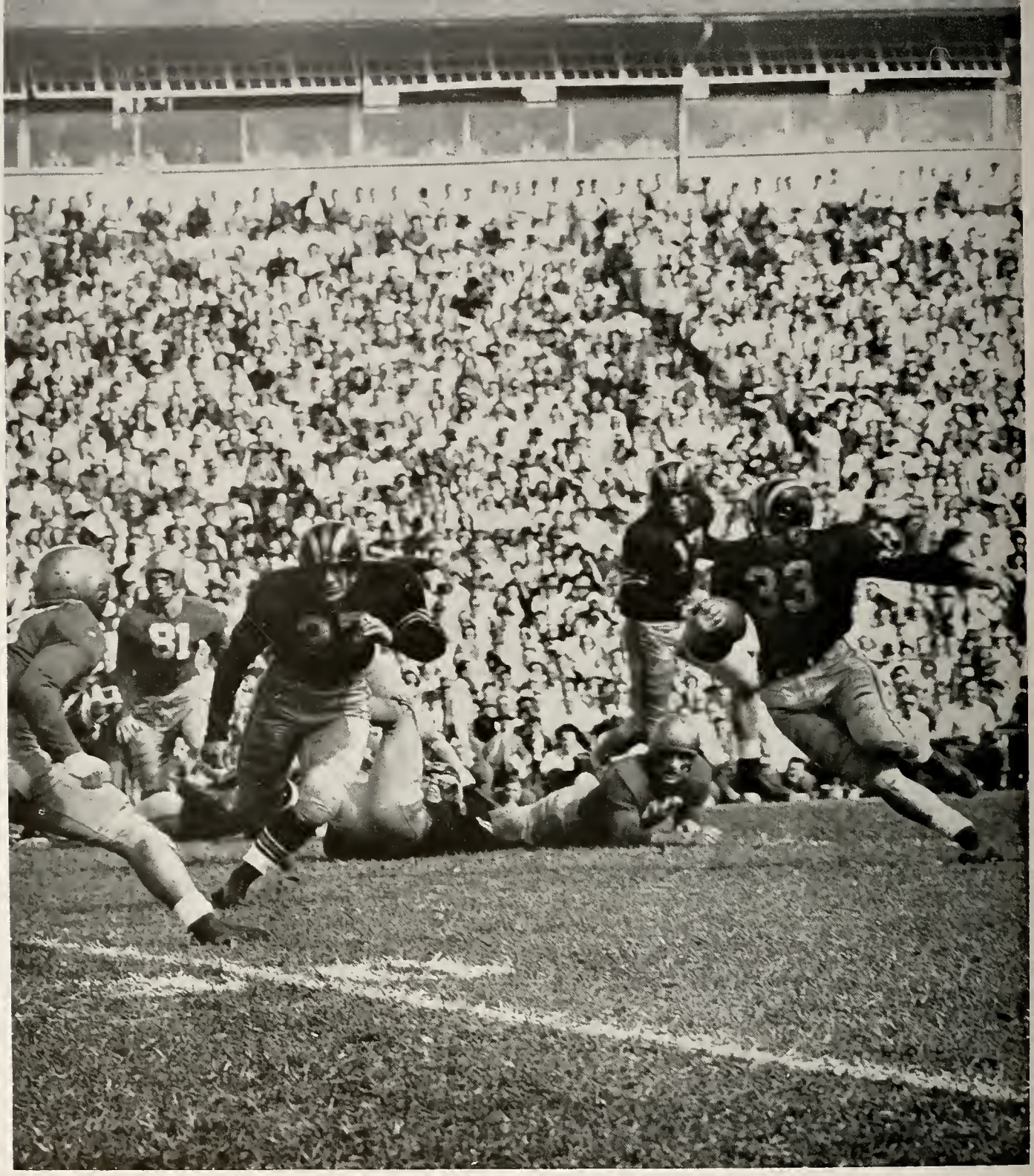

Szulborski (27) supplies block, as Kerestes (33) picks up extra yardage against Notre Dame.

Irish Beat Rivets, 35-12, in Dad's Day Game

Purdue put in its licks early in the Dad's Day game as they took the kickoff and marched all the way to the Irish eight-yard line before losing the ball. That ended the first half as far as the home team was concerned.

After the intermission the Boilermakers managed to score twice, becoming the only team except Southern Methodist to score two touchdowns on Notre Dame this season.

Most people are resigned to the fact that Notre Dame is going to win regardless of whom they play or where they play them. Fielding eleven All-Americans is the dream of any coach, and Frank Leahy almost had that dream come true this year. Sitko, Hart, Martin, Williams, Coutre: what more could you want? The final score was Purdue, 12, Notre Dame 35.

Norb Adams (40) chases the opposition in the shadow of their own goal line.

Purdue Coasts to 14-0 Win Over Hurricanes

The Purdue-Miami game was played before a crowd which was the largest in Orange Bowl history. Purdue started fast against the Hurricanes; all the scoring was over in the first 16 minutes of the game. Early in the first quarter the Boilermakers brought a Miami punt back to their own 39-yard line. From there the Riveters put the ball into scoring position, where Norb Adams carried it over.

Toward the end of the initial period, with the local crew again in possession of the ball, it looked like another TD for Purdue. A pass from Kenny Gorgal to Bob Whitmer chalked up the tally soon after the second quarter started. The rest of the battle was a game of tag as neither team seriously threatened. Final score: Purdue 14, Miami 0.

Illini secondary attempts to stop Szulborski after substantial gain.

Illini Down Rivets in Homecoming Game, 19-0

Two things greatly dampened the spirits of the homecoming alumni: rain and Illinois. The Indians' speed was a telling factor as the visitors racked up a 19-0 second-half victory. This marked the first time in 30 years that the Illini had been able to beat Purdue in Ross-Ade stadium. By virtue of this victory, Illinois moved into first-place position in the conference.

During the scoreless first half, Illinois put on several drives only to be stopped short of pay dirt, while Purdue hung onto a slim hope that their defense could hold up.

The second half was more than the Rivets could take. Burt Schmidt, Bernie Krueger, and top conference rusher, Johnny Karras were outstanding in the 80-yard drive for the first TD. Two fourth-quarter goals finished the scoring.

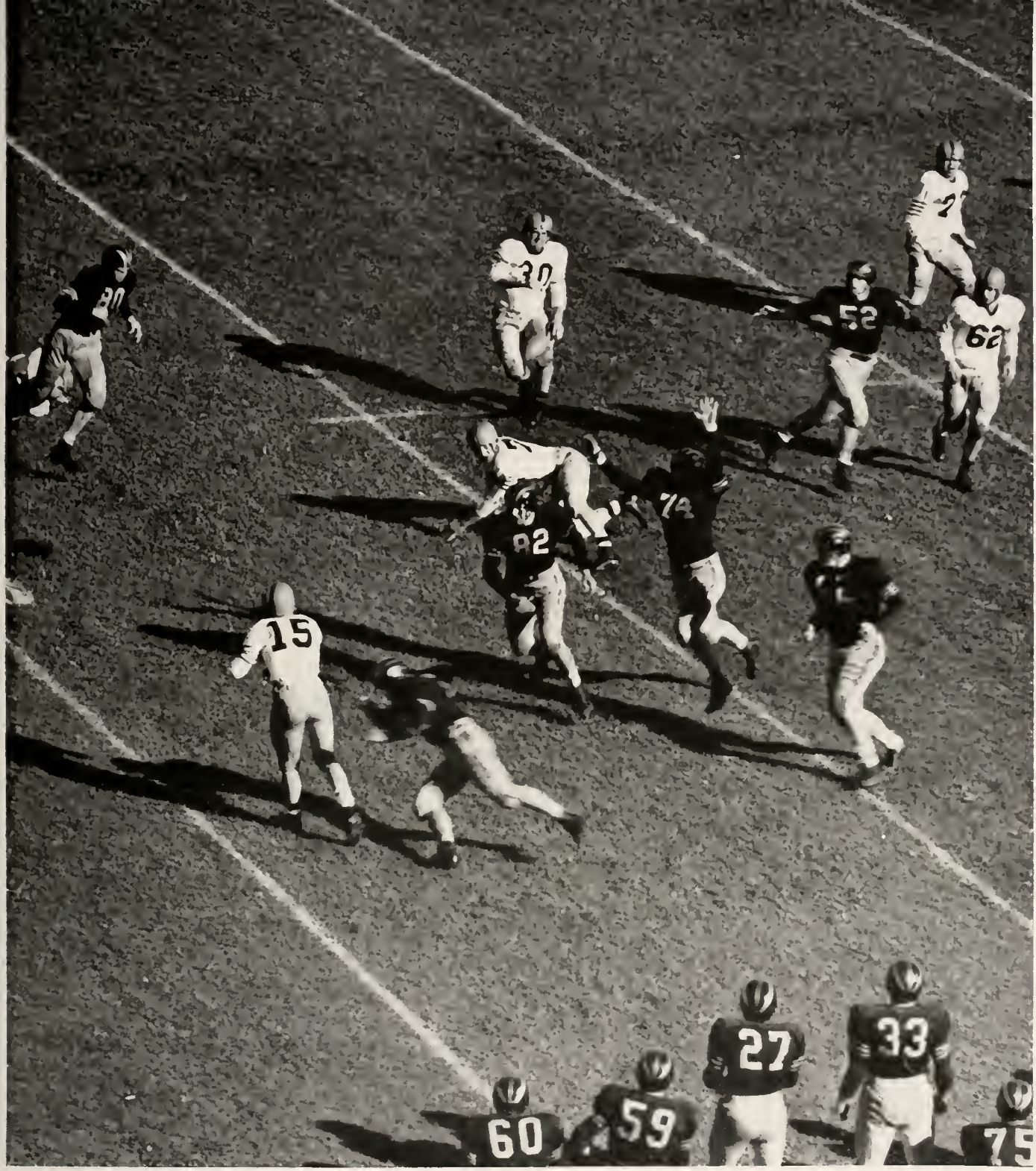

Brewster (82), Tate (74), and Murray (62) break up attempted pass.

Purdue Upsets Gophers' Rose Bowl Hopes, 13-7

Playing their best all-around football of the season, Purdue spoiled the Gopher Homecoming by a 13-7 score, in spite of Nomellini, Tonnemaker, Bye, et al. Clint Knitz, John Beletic, and Don Kasperan spent considerable time breaking up Minnesota's plays, while Norb Adams caught passes from Gorgal and did enough running to lead both teams in that department.

Gorgal and Adams scored two touchdowns on short runs; well coordinated support plus heads-up football made these scores possible. Ends Whitmer and Bland spent the afternoon making circus catches, while Norb was hit by two of Gorgal's eight completed throws for 50 and 20 yards each. Thus, Purdue engineered a clean-cut win over their hosts, who were 21-point favorites.

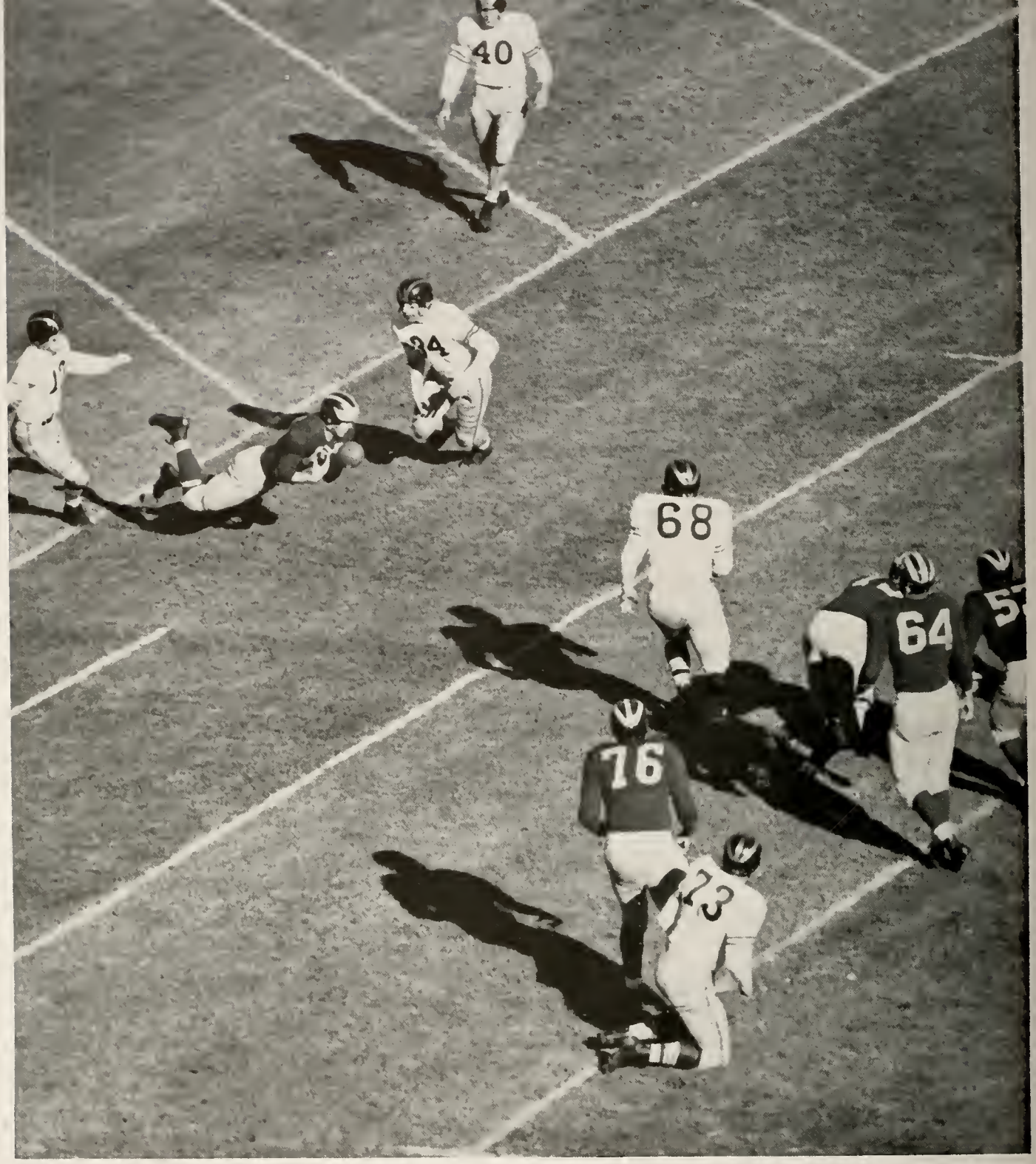

Michigan's Allis bobbles a pass in the face of Kasperan (34) and Schniable (12).

Mid-Game Breaks Give Michigan Win, 20-12

Purdue almost forgot that they were supposed to lose the Michigan game. Stu's men made more first downs, covered more yards through the air, and tied in total yards gained. After trading touchdowns with Purdue early in the first half, Michigan began to click in the final one minute and 20 seconds and scored two quick, decisive goals, making the tally 20-6 at intermission.

Settling down to business after the rest period, the Rivets pushed their hosts back to their own ten two different times. Here Michigan tightened up and held. In the final quarter the Boilermakers broke the spell and ended a 49-yard drive with a score by Kerestes. However, the mighty Wolves maintained their lead throughout the remainder of the game and won, 20-12.

Marquette halts Kerestes after a long end run.

Practice Session, Purdue 41, Marquette 7

The Boilermakers showed the kind of ball against Marquette that Purdue students had hoped for all season. The game proved to be a tune-up for the battle with IU. With Norb Adams leading the way on the ground, the Riveters racked up three touchdowns in the first quarter and one in each of the last three. Norb collected 113 yards in just eight tries to be top man for the afternoon.

The scoring honors went to John Kerestes, who accounted for three of the six touchdowns. Sophomore center Clint Knitz got into the show when he snatched a Hilltop fumble on their 25 and ran over the whole Marquette team for a TD. Szulborski and Adams each scored once. The 41-7 track meet provided the local crew with its only home victory in four starts.

Purdue Keeps Bucket

The thirteenth "P" was added to the Old Oaken Bucket this year. Purdue beat Indiana 14-6, but the statistics give the Riveters an even more conclusive victory.

Purdue totaled 19 first downs to 12 by Indiana. Even more in Purdue's favor was the total yards rushing department with the local team gaining almost three times as much as the Hoosiers. This was due to several sustained marches.

After an exchange of punts in the first minutes of the game Purdue took over the ball on its own five and started hammering away at the Indiana defenses. Nineteen plays later, Kerestes had scored and Trbovich had converted to put the Rivets out in front 7-0.

Sustained marches seemed to be the order of the day as Indiana marched 67 yards midway in the second quarter to score their only tally of the day.

Their scoring was finished in the third quarter. Another 95-yard drive ended in a touchdown by Kerestes again. The rest of the game was all Purdue, but the Boilermakers weren't able to push the ball across. Harry Szulborski led the team in rushing by picking up 110 yards in 20 attempts. Ken Gorgal completed three passes in seven tries.

Kerestes (33) crashes thru Indiana line for winning touchdown.

Gorgal (17) lugs the pigskin thru the I. U. secondary to set up the first touchdown.

Versatile halfback Norb Adams (40) pounds off considerable yardage against a strong I. U. defense.

Going gets rough for Szulborski (27) as he crashes through the Indiana line for a first down.

Roggatz grabs a pass in the face of an opponent.

The B team's five-game schedule included two home games, while they traveled three times. Playing Notre Dame and Illinois on a home-and-home basis this year and a single tilt with Ohio State, the Rivet B's lost four, tied one.

Claud Reeck's men opened the season at South Bend. It was a high-scoring game, but through brute force the Irish won, 28-21.

The next game was played against the Illini here. It ended in a stalemate, 13-13. Ohio State followed by playing host to the Boilermakers. The battle was an exact duplicate of the Notre Dame encounter, ending in the Buckeyes' favor, 28-21.

In the rematch with Illinois, which was played at Urbana, the hosts made up for the tie game and fashioned a 41-14 win. Although they fought hard in the season's final, Purdue was whipped by the invincible Irish, 13-7.

Murray, Ormsby Lead Boilermaker B-Squa

Oyler (29) runs into a tough Notre Dame line.

TOP ROW: Coach Reeke H. J. Conlin J. A. Gerhard H. Murray C. O. Richards P. Duckwahl J. D. Noyes C. E. Wogan A. R. Weisheit J. E. Simmons G. R. Coulter W. F. Francis J. C. Duffy P. W. Francis Coach Agnew

SECOND ROW: J. Mihalko J. C. Hampton H. R. Kietzman R. W. Lasko R. W. Yeager E. J. Pryzbylski R. C. Broninger R. D. Hall T. J. Walker J. D. Walker W. J. Krayer J. M. Reck Unidentified R. L. Swanke J. T. Lendrum J. E. Grimmer J. W. Bottorf P. R. Shrivar

BOTTOM ROW: W. K. Oyler R. J. Swindler R. F. Reynolds M. R. Wiard H. E. Wallace C. K. Maihofer R. W. Benton H. J. Vogel W. P. Walters V. N. Stefanides R. D. Ormsby R. W. Long E. R. Roggatz G. D. Punzelt

Which Loses Four Games in "49" Season

The B-boys slow the Notre Dame offense.

Ralph Ormsby stood out at the left halfback spot. His consistent running and smart football won the praises of the players as well as the coaches. The big man in the line was Herman Murray, who starred at tackle.

Pressing Ormsby for left half were Roggatz and Henry Conlin. Roggatz also played right half and traded off with Harvie Conlin. Hampton and Punzelt did most of the quarterbacking, Gerhard and Yeager playing at full. McIlrath and Swindler played the end positions, while Grimmer and Swanke helped Murray at tackle. Lieback and Wogan with Laske at center held up the middle of the line.

TOP ROW: E. Hoker, coach J. Deinhart, coach S. Voinoff, coach J. E. Dunn P. Vehslage W. R. Viellieu R. Mlady W. C. Shaker P. J. Klezek A. R. Brazen T. D. McNamee O. D. Samules A. Tiberi W. Parker P. T. Gioulas J. E. Houston C. R. Pierce W. E. Long L. C. Kerestes R. W. Allison R. O. Walters C. R. Schoenheider, manager G. Cromer, manager

SECOND ROW: G. Maley, manager R. A. Leuck R. L. Murawski W. R. Bruner N. Banas N. E. Montgomery C. A. Jones R. A, Yurich J. Hill D. Kessel F. A. Locke R. C. Pollock A. Hagger M. J. Kidd R. M. Ruskusky M. D. Deuitch B. A. McIlrath A. L. Kovalcik J. Suminski C. E. Gross T. J. Mahin

FRONT ROW: J. Thorpe T. Tsatsos L. Bowen G. England H. J. Bradburn G. V. Badovich J. M. Angyus T. J. Roggeman W. F. Browning R. U. Mateja I. M. Vetroczky R. J. Gacsko E. F. Heninger R. G. Addison

Freshman Squad Shows Good Spirit and Will

Purdue and Notre Dame players tangle near ND goal.

If spirit and the will to win mean anything, the future of Purdue's football is in good hands. The spirit was shown by the two hundred boys who turned out for daily scrimmages of the freshman football squad. The will to win was demonstrated by their upset victory over the B team, 13-7.

Purdue gives its freshmen a far better chance to break into Big Ten ball than any other school. With six coaches devoting full time to the yearlings, no boy need be cut from the freshman squad. This year the squad was divided into two groups; the A group consisted of 55 boys with the remainder making up the B squad.

The biggest job of the coaching staff, which is headed by Joe Deinhart, is to demonstrate the offensive and defensive plays of future Purdue opponents. All boys of the freshman squad are eligible for spring practice and each will be given a chance to make the varsity in the fall.

Basketball

Howie Williams

Andy Butchko

Richard Axness

Prominent Cagers

Basketball's men of distinction this year had the combined talents of a good Purdue team. Howie Williams was the floorman. His ability to control the movement and shooting of the ball on offense made him one of the outstanding players in Purdue history.

Dividing the scoring honors this year were Williams and Dick Axness. "Ax" came back this year to finish high in conference scoring.

The fightingest player on the squad was Andy Butchko. Stepping out of a football uniform and onto the basketball floor, "Butch" capably filled the Rivet center post.

Bill Banks was the Purdue shot-in-the-arm. His fast dribbling speeded up the game each time he was sent in. The graduation of these four men will be greatly felt by the team next year.

Glenn Bahler and Marty Horn rounded out the regular squad. Bahler was a speedy player and scored a number of timely shots. Horn specialized in set shots.

Marty Horn

Glenn Bahler

Bill Banks

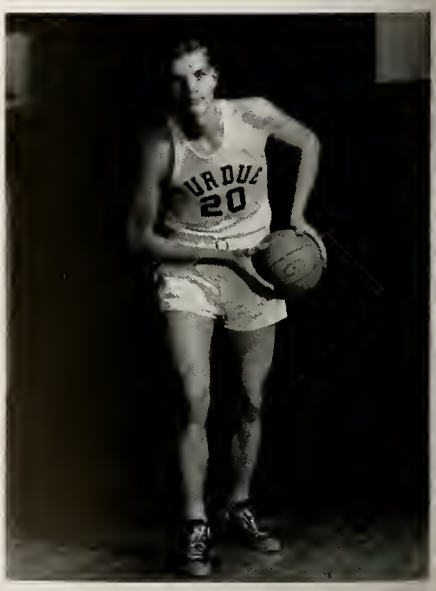

Butchko and Horn jump with Northwestern men for a rebound.

Riveters Have Tough Luck at Away Games

Purdue's cagers carried an overload of bad luck in playing on opponents' hardwoods this season. The Rivetmen fell directly into the Western Conference jinx of home floor advantage. Although the Boilermakers captured victory in eight games on their home floor, they could win but one game on the road. The Riveters' season record was nine wins and thirteen losses.

The Riveters started the season off with a grand opening, winning four out of the first five games. For the remainder of the season the team continued to surprise overconfident opponents who came to the field house. The future of next year's squad is left in secure hands. Ten experienced lettermen are returning for next year's squad, of whom most are sophomores.

Dick Axness (22) out jumps his Northwestern guard to score two points for the Boilermakers. However, Purdue fell two points short of the Wildcats at the final gun and lost the game, 58-60.

Season's Record

Won 9 Lost 13

Purdue	70	DePauw	49	Purdue	64	Iowa	55
Purdue	52	Kansas	60	Purdue	39	Indiana	49
Purdue	81	Drake	51	Purdue	74	Marquette	58
Purdue	71	Bradley	65	Purdue	52	Ohio State	59
Purdue	75	Western Reserve	54	Purdue	69	Michigan State	53
Purdue	54	Kentucky	60	Purdue	60	Iowa	66
Purdue	52	Butler	57	Purdue	61	Michigan	53
Purdue	41	Notre Dame	59	Purdue	50	Indiana	60
Purdue	58	Northwestern	60	Purdue	45	Wisconsin	56
Purdue	54	Illinois	59	Purdue	55	Minnesota	39
Purdue	40	Minnesota	67	Purdue	60	Michigan	70

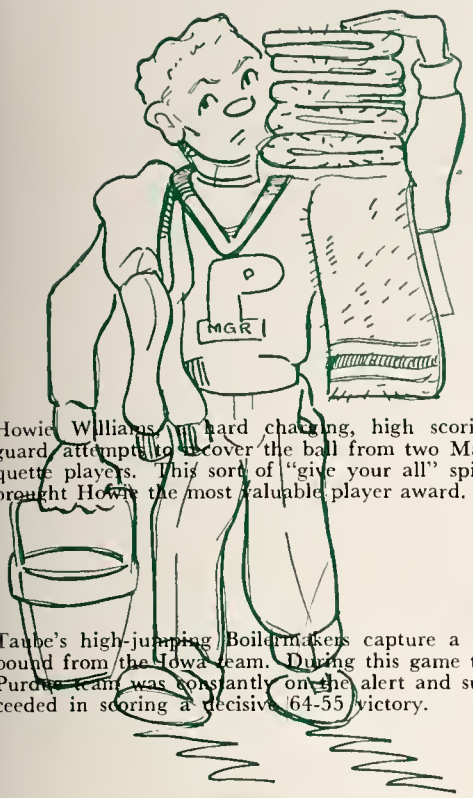

Howie Williams, hard charging, high scoring guard, attempts to recover the ball from two Marquette players. This sort of "give your all" spirit brought Howie the most valuable player award.

Taube's high-jumping Boilermakers capture a rebound from the Iowa team. During this game the Purdue team was constantly on the alert and succeeded in scoring a decisive 64-55 victory.

STANDING: M. L. Horn W. B. Banks A. W. Butchko C. McNulty N. T. Greiner J. H. Storm D. B. Brewster D. W. Westall R. F. Snyder W. A. Bringman R. A. Sebastian H. E. Williams W. S. Butterfield W. Skowron J. W. Ritter E. Ehlers

SITTING: D. E. Wright D. G. Bol R. H. Axness W. R. Long C. Schmidt S. I. Price G. T. Bahler J. D. McKeown

Students and Faculty Support the Team

The Boilermakers started out their 1949-50 basketball season with a win. DePauw was the victim by a 21-point margin. A number of new names were on the program, while a few of the veterans were still around to lead in the battle. A conspicuous absence in the first game was that of Howie Williams, who was recovering from a leg injury.

The outstanding pre-season game was the battle with Bradley, rated all season among the top teams in the nation. In spite of this, Taube's team scalped the Braves, 71-65.

A few weeks later the Riveters entered the Hoosier Classic; the Butler floor jinx showed up again as Purdue lost both games, Butler taking the first and Notre Dame the second. This ended the pre-conference games in which the local eagers won four, lost four.

Brewster (23) leaves Wildcats astonished as he drives under the basket for a one hand bank shot.

As Boilermakers Finish Mediocre Season

In their first league game Purdue tangled with Northwestern here. Both teams were evenly matched, and the score at the end of the regular time was tied. The Wildcats were too tough in the overtime and won 60-58.

When Indiana came here they used a pressing defense to wear down the Purdue players. It was the visitors who had the better reserves, and consequently they won 49-39. IU took the return match 60-50.

Conference champs, Ohio State, barely nosed out a scrappy Boilermaker quint. Dick Schnittker and Bob Donham teamed to lead the Buckeyes to victory.

Surprises marked the end of the season. A hot Rivet five downed Skoog and Co. from Minnesota, while they lost in the final to a previous victim, Michigan.

Bill Banks (11) attempts to stay on his feet as a Hilltopper hits the floor.

Purdue Stars Graduate

Howie Williams, Dick Axness and Andy Butchko have played their last game for the fighting Boilermakers. Williams and Axness, outstanding shots, finished number one and two in total points scored during the 1949-50 season. These two men were fast on their feet and quick with their minds, essentials on the basketball court.

Andy Butchko has been a big name in Boilermaker basketball. For the last three seasons Andy has had a lot to do with Purdue victories. When the Taubemen came up against a team that listed an outstanding man on their roster, it was usually up to Butchko to see that his opponent scored as few points as possible. Andy successfully fulfilled this job. He also had the ability to consistently score more than his share of the points.

Other Sports

Baseball Team Surprises Big Nine

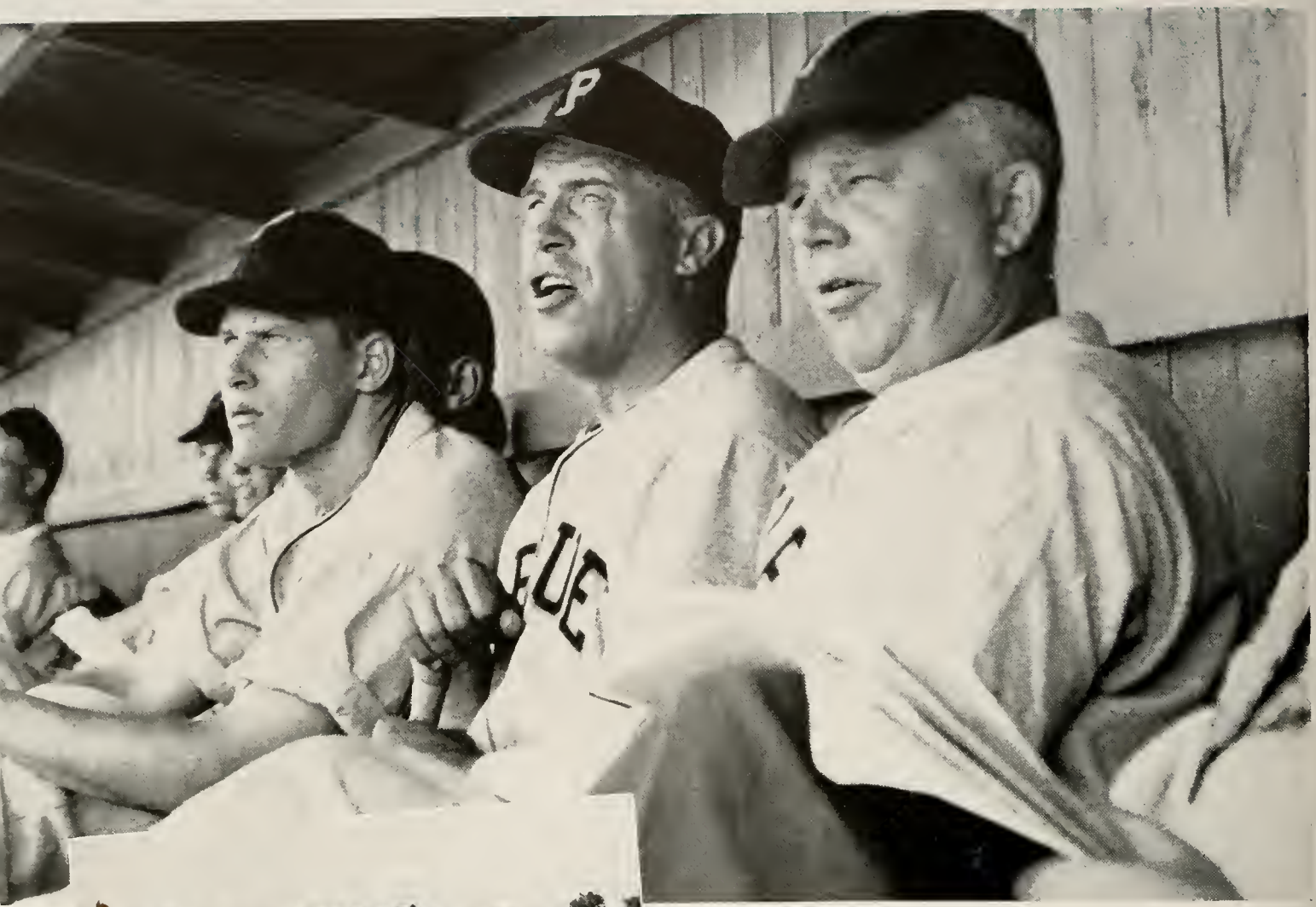

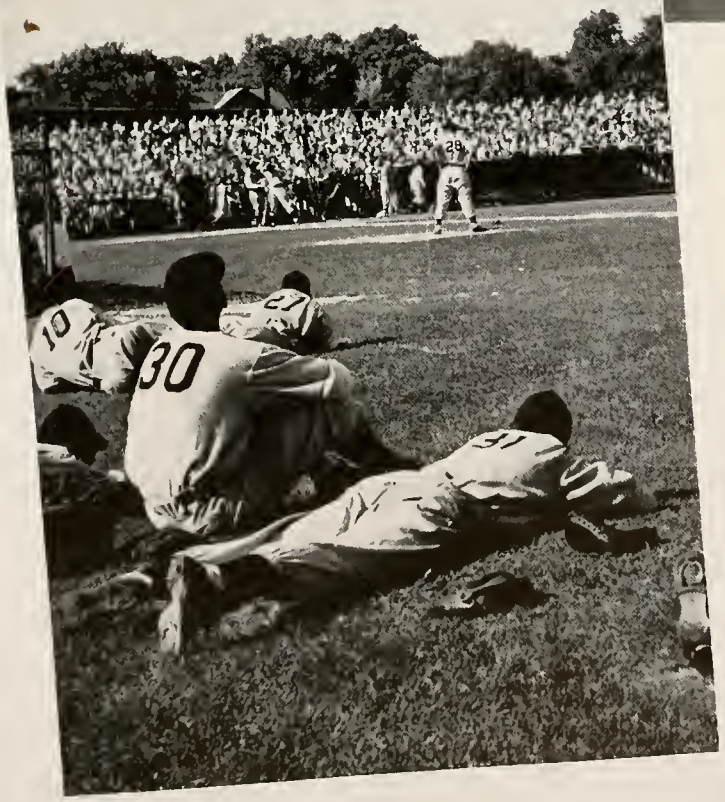

Coach Mel Taube's baseball squad proved the surprise of the 1949 Western Conference season when they jumped into first place at the beginning of the year. They held that position until the final series, when they dropped to fourth behind Michigan, Indiana, and Iowa, who were all tied for first. The Riveters, relegated to "also ran" position before the season started, wound up their conference season with a seven won, five lost record and came close to bringing Purdue its first conference baseball crown since 1909. The main men in Purdue's bid for championship recognition were their two pitcher's, Mel Henson and Bob Hartman, who finished the season with 3-3 and 4-2 records for conference play. For the second straight year mighty John Chinewicz led the team in batting. He was also voted the team's most valuable player by Coach Taube.

TOP: Coach Taube shouts encouragement from the dugout.

LEFT: The bullpen men watch their teammates in action.

1949 BASEBALL RESULTS

Purdue vs. Michigan	5	1
Purdue vs. Michigan	2	1
Purdue vs. Wisconsin	11	9
Purdue vs. Terre Haute	3	3
Purdue vs. Valparaiso	11	9
Purdue vs. Wabash	5	3
Purdue vs. Iowa	1	6
Purdue vs. Iowa	6	3
Purdue vs. Butler	3	2
Purdue vs. Northwestern	6	5
Purdue vs. Northwestern	5	4
Purdue vs. Michigan State	6	3
Purdue vs. Michigan State	3	7
Purdue vs. Butler	4	6
Purdue vs. Wisconsin	3	10
Purdue vs. Wisconsin	7	4
Purdue vs. Indiana	5	8
Purdue vs. Indiana	7	1
Purdue vs. Notre Dame	4	5
Purdue vs. Ohio State	1	13
Purdue vs. Ohio State	5	16
Purdue vs. Notre Dame (NCAA Tournament)	0	1

"Slide! Slide!" is the shout from the fans as a Boilermaker unsuccessfully attempts to steal third.

TOP ROW: S. Sgroi, manager H. P. Reagh D. B. Wawrzyniak C. Neuendorf W. F. Sommer G. C. Bahls S. W. Manich W. Currise, manager

THIRD ROW: Mel Taube, coach R. L. Hartman M. Henson N. H. Adams C. T. Adkins R. Whitmer J. D. Hostetler P. W. Peterson R. Kistler R. Schalk, coach

SECOND ROW: W. Archer W. Long K. R. Gorgal J. Chinewicz S. Aders B. Berberian R. T. Rasmussen F. R. Schwantes C. J. Kaiser R. W. Rooney

BOTTOM ROW: C. C. Kays R. J. Newman R. H. Becker B. McDonald G. E. Omholt W. L. Graffis H. Graves B. E. Bayh

A Boilermaker slams a fast ball into the ground.

This year marked Purdue's first entrance into National Collegiate Athletic Association play, as they were chosen by NCAA officials to be one of the four teams to represent district four. The Riveters played Notre Dame in the first game of the sudden death tournament and lost a heartbreaker by a 1-0 count. Mel Henson went all the way for the Boilermakers allowing only three hits, but was matched by big Walt Mahamahn of the Irish who gave but one hit, a triple to promising sophomore Dick Becker.

The season as a whole was one of the most successful enjoyed by Coach Taube during his three year reign as baseball coach, with the team winning a total of 14 games, losing 9, and tieing 1. Coach Taube was greatly abetted once more by the able assistance of Ray Schalk, assistant coach and formerly a great player in his own right. The only major losses through graduation will be second baseman Bill Berberian and centerfielder John Chinewicz with the rest of the starting lineup remaining intact.

Safe at first!

Hold up at third, Bob!

Track

Purdue's 1949 track team produced many outstanding athletes, but it was not strong enough to win many meets. Harold Omer and Charles May together took first places in over half the meets. This includes Omer's conference indoor 60 yard dash title of :06.3.

The broad jump was ably handled by Jewell Daily who doubled in the shot-put. At the Big Nine indoor meet, Jewell pushed up the conference record to 24 feet 7 inches. This and Omer's dash helped bring Purdue a fourth place in one of the roughest leagues in the nation.

Captain Larry Busby, Purdue's outstanding pole vaulter, placed in several meets and tied for second place in the Purdue Relays. In the high jump Ed Jones and Tom Rice ranked high in league competition. Jones took firsts in the Michigan State Relays, the Ohio and Indiana meets, and the Indiana State meet at South Bend. Tom Rice was always pushing Jones for honors, and took firsts in the Notre Dame meet and tied Ed for number one at Bloomington.

Captain Larry Busby clears the pole vault bar to tie for second place in the Purdue Relays.

TOP ROW: D. W. Rankin W. L. France T. E. Rice J. H. Shafer E. H. Jones M. L. Thorpe R. E. Eicholz L. Theophilakos H. W. Hawke D. J. Ford
THIRD ROW: D. J. Parker L. W. LaBree H. R. Corry R. Meyer F. K. Harder E. Crook C. R. Koons R. J. Aschmeyer W. J. Krayer C. D. McCall
SECOND ROW: A. Cazanderna H. J. Conlin H. D. Conlin M. M. Meads H. R. Schuyler W. F. Kiser S. K. Galey J. W. Blair J. T. Daily G. A. Hobbs
BOTTOM ROW: R. L. Blanchard B. L. Sheaffer F. Fralick R. Rodibaugh D. Winick W. W. Ekstrom J. H. Weisflog W. F. Klink

Final heat of the Purdue Relays high hurdles event.

Many competitors found the distance events tough going.

Each spring the athletic department sponsors the Purdue Relays, which are held in the Boilermaker fieldhouse. University and college trackmen from all over the Middle West travel to Lafayette to vie for honors in these events.

The Purdue one mile relay team ranked among the best in the nation. Composed of Ed Crook, Ron Meyer, Frank Harder, with Sid Miller and Walt Klink trading off to complete the foursome, the team took five firsts during the season.

Walt Klink Ed Crook Ronald Meyer Frank Harder

Cross Country

The cross country team opened the year's activities against a fast-running Notre Dame squad and lost 20-38. Bob Rodibaugh finished first to pace the squad.

In the Big Nine meet the Boilermakers came through with a sixth place, Rodibaugh finishing fourth against the best selection of harriers in the country. Taking third in the Central Collegiate cross country race and ninth in the NCAA meet showed that Purdue had the stuff to go places after a year of experience.

Between the Collegiate and NCAA meet the Boilermakers entered two teams in the Kentucky AAU with the A team taking first and the B team bringing home the fourth place berth. The run was 5000 meters long, and Rodibaugh covered the distance in a new record time of 15:53.

Next fall will find six of this season's seven lettermen returning. Using these experienced runners, Coach France will have a strong team.

J. H. Weisflog crosses the finish line well ahead of his nearest opponent after a tough cross country race.

TOP ROW: C. D. McCall, manager K. L. Nexon G. H. Eversman L. W. LaBree Jr. W. L. France, coach

BOTTOM ROW: R. J. Rodibaugh R. L. Blanchard A. W. Czandcrna J. H. Weisflog

Wrestling

Claude Reeck did it again this year as his matmen brought home their third Western Conference title in as many years. Five champions emerged from the Boilermaker team in the Big Nine finals held at Iowa City. Purdue's margin of victory was the greatest in the 21 year history of the conference, as they more than doubled the score of runner-up Ohio State. All of Purdue's seven entrants in the meet scored points; championships were won by Arnold Plaza in the 121 pound class for the third straight year, Captain Joe Patacsil in the 128 pound class for the second straight year, Chuck Farina in the 136 pound class, Jack Moreno in the 145 pound class, and Waldemar VanCott in the 165 pound class. This tournament gave Claude Reeck the opportunity of calling upon his skill and resourcefulness, for it was the only time during the season that the Boilermakers were in top physical condition.

Moreno and Farina demonstrate holds which they used to win individual honors in the Big Nine meet.

TOP ROW: C. Reeck, coach R. L. Bush, ass't. coach D. Shroeder C. E. Zidek W. E. Turner J. Ryan M. T. Gordy D. A. Greenberg L. F. Silva C. Farina J. McClure D. W. Costello L. E. Brandenburg R. L. Shoner N. Mose W. F. Denman
SECOND ROW: R. H. Allmon C. Bryant W. VanCott K. O. Parker D. N. Bowditch B. Manning J. J. Dasso E. R. Natke A. G. Carlson
BOTTOM ROW: H. E. Parsons K. S. Ellis J. Patacsil A. J. Plaza R. B. Billerbeck W. O. Detert J. Moreno E. J. Damico B. Appleby

Matmen Capture Big Nine Championship

Five Titles Brought Home By The Grapplers

Moreno, VanCott, Patacsil, Farina, and Plaza, mainstays of the Purdue wrestling squad, captured individual titles at the Big Nine meet held in Iowa's fieldhouse. Mighty Joe Patacsil was selected as the outstanding wrestler of the tourney.

The reputation of being one of the finest squads in the country was upheld again this year by the Purdue swimming team. To fill the gap left by Keith Carter and several other stars of last year's team, coach "Pappy" Papenguth developed a host of outstanding men which provided stiff competition for the Boilermaker foes.

During their pre-season training period the varsity team and several freshmen spent the Christmas holidays swimming at Fort Lauderdale, Florida. Besides the rigorous workouts held every day, the tanned swimmers enjoyed free dances, jungle cruises, and fish fries. On Christmas day the Boilermakers competed in an East-West all college meet where Buzzy Brooks, sophomore star, won the 50 meter backstroke against the country's best competition. After viewing the Boilermaker power displayed in this meet, Coach Papenguth was confident that future competition would be successful for the Riveters.

Buzzy Brooks, outstanding sophomore backstroke swimmer, was a consistent point winner throughout the season.

Rivet Swimming Team Places Fourth In Bi

TOP ROW: M. Willis, ass't. coach F. Kahms E. G. Brooks R. Gable W. H. Slocum D. S. Speer W. P. Whallon T. V. Smith M. G. Kosmetos E. J. Ogden, manager
SECOND ROW: R. B. Elliot, manager M. P. Couglin W. R. Carlson A. G. Forrest R. Schakel R. Hurley R. Dunlop H. C. Peterson C. Peterson R. O. Papenguth, coach
FRONT ROW: R. Harold S. Gruber R. E. Spaid W. A. Clingenpeel M. W. Hubley, capt. W. A. French H. E. Clayton W. Shible, manager M. J. Vogel, manager

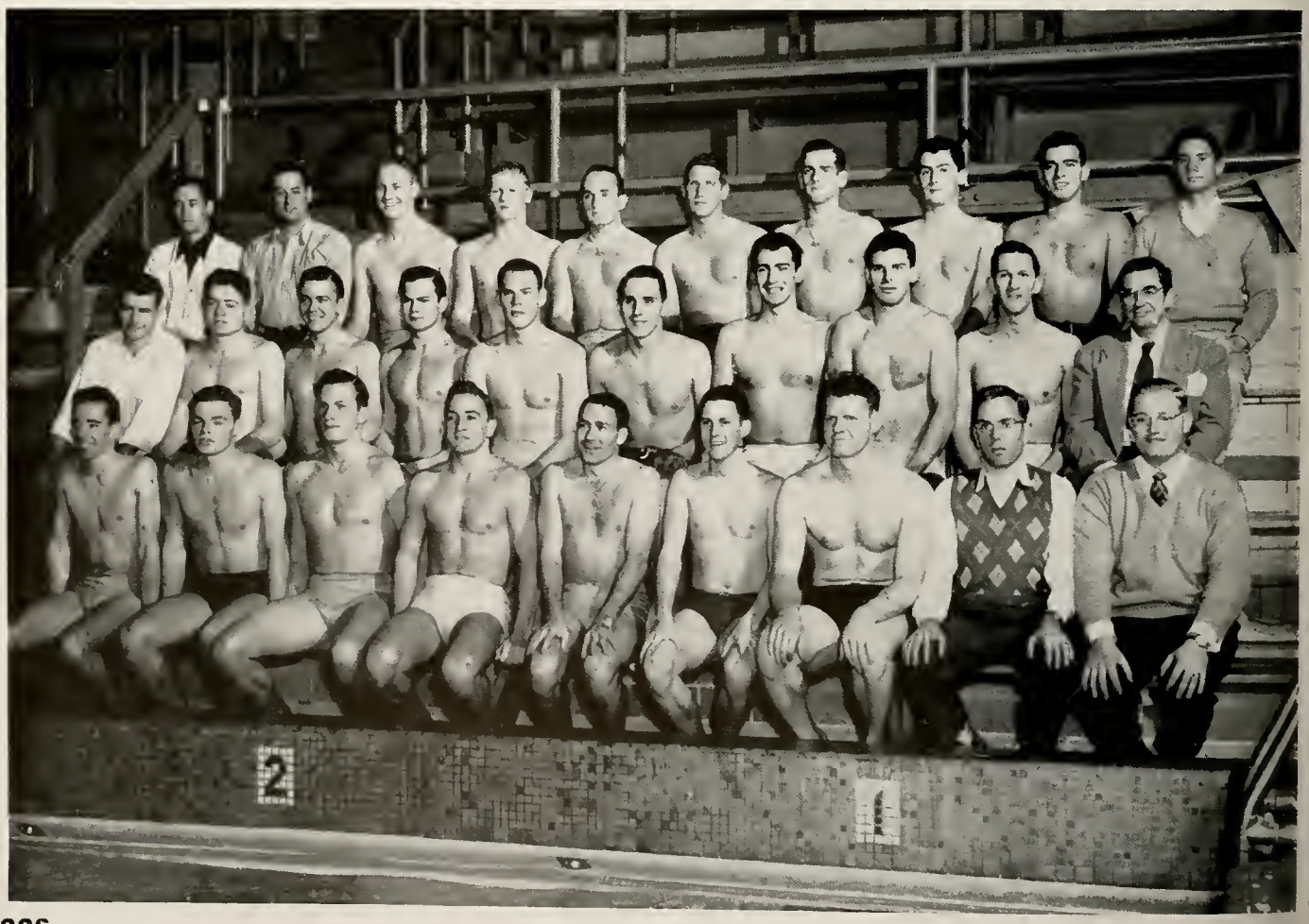

Nine Meet as Dunlop Nears Carter's Record

At Wisconsin in the first encounter of the season the Purdue mermen, under the leadership of Captain Murray Hubley, won five out of seven individual races and both relays. The following meet was with Michigan at Ann Arbor, and although the team gave their all, they lost the meet, 60-63. Bob Dunlop in the breaststroke remained undefeated, and Buzzy Brooks broke the Purdue varsity backstroke record to keep his score perfect for the season.

In the next two meets with the Indianapolis Athletic Club and Northwestern, "Pappy" gave many of the second string men a chance to gain a few points. Both of these meets were easy victories for the Boilermakers. Iowa provided what was probably the closest competition of the season when they edged out the Riveter mermen in the final relay and won the meet, 44-40.

The Ohio State team, national champs for the past two years, splashed over Purdue, 53-29. Bob Dunlop broke Keith Carter's varsity meet record by almost five seconds in winning his 220 yard breaststroke specialty in 2:17.9.

Throughout the season consistent scorers were Dunlop in the breaststroke, Brooks in the backstroke, Hubley in the diving events, and Thomas, Hatlem, and Kosmetos in the freestyle department. Along with these were several outstanding sophomores, who will undoubtedly help make next year's team outstanding.

Captain Murray Hubley, number one Boilermaker diver, practices for the Big Nine conference meet.

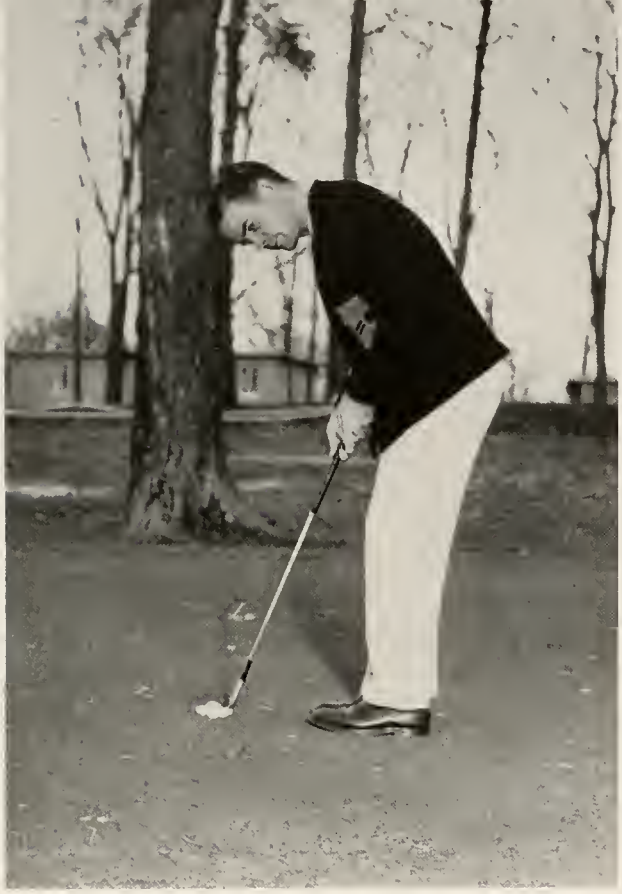

Golf

Purdue's golfers scorched many a green last spring, as a top assortment of players turned in one of the finest records in history. With players like Fred Wampler, John Cleary, John Hare, Gene Coulter, and Gene Nemeth supported by several less experienced but enthusiastic athletes, the squad was rated one of the best in the country.

After a short pre-season southern tour, the Boilermakers began their conference dual meet season by defeating Indiana. 15-12. This win began their unbroken string of eight dual meet victories in the Western Conference competition. Included in these wins was the greatest individual performance in Purdue's history. Playing host to Illinois, the Riveters were led to victory by Wampler's blazing 63, which set a new course record. In the conference meet, Michigan was a decisive victor on her own lawn with the Buckeyes nosing out Loomis Heston's Boilermakers by five strokes for runner-up honors. Wampler tied Ed Schalon of the Wolverines for medalist rating, each having a 297 score.

Fred Wampler, Purdue's number one golfer for the last three years, keeps in good form with constant practice.

TOP ROW: J. Hare J. Cleary E. Nemeth G. Coulter G. Thomas
BOTTOM ROW: L. Heston, coach F. L. Wampler J. F. Durniak R. A. Stackhouse

Tennis

A. Jung G. Stanko R. LeFevre C. R. Weaver R. B. Scanlon C. F. Bolsen L. W. LaBree, coach E. Wagner

Bad weather, poor training facilities, and unusual playing surfaces were the unscheduled opponents of the 1949 tennis team. In spite of this the Boilermakers turned in a better than average scorecard, and with men like Bob Scanlon, Jerry Kalkofen, Ed Wagner, and Al Jung, coach LaBree had a good 1950 squad.

Iowa was the first team to face Purdue last year. The Hawkeyes went home with their tails dragging after dropping all five singles matches and the two doubles contests. Wabash was host to the local crew the next day and likewise took a beating. Then came the Notre Dame match. The battle was not decided until the final game was played. The Irish won, 5-4.

Before the Boilermakers could win over Ball State, they met the steady Ohio State squad. The Buckeyes downed their hosts 7-2. In the next two contests the Boilermakers lost to Wisconsin, 7-0, and Michigan State, 5-2. However, in the final meets of the season, the Purdue men whitewashed both Indiana and Butler.

Al Jung executes a beautiful return of his opponent's serve during a pre-season practice game.

As important to the Purdue sports scene as the athletes themselves are the student team managers. Spending long hours at practice sessions, managers in each sport devote their time toward aiding both coaches and players. Their job is to see that training and the contests themselves proceed as smoothly as possible.

On the basis of their showing as freshmen and sophomores, one or two men, depending upon the sport, are selected as junior managers. These juniors assume senior managerial positions after an additional year of work.

Their jobs include such things as getting all equipment used by players to and from the field, scorekeeping, refereeing, and grounds-keeping. Also a certain number of special jobs, individual to each sport, keep the managers busy all afternoon.

As a reward for their services, the junior and senior managers are given letters, blankets, and P-Men's cards along with the athletes.

TOP ROW: R. F. Mutchler W. H. Daeschner
BOTTOM ROW: R. H. Stiffler J. F. Milberger

Managers Handle Details For Rivet Teams

TOP ROW: P. G. Wallace R. E. Krouse E. E. Calvin K. Youngblut W. W. Prentice M. J. Vogel

SECOND ROW: G. F. Greenwood S. K. Galey J. D. Alexander D. K. Wright J. D. McKeown L. A. Gliatto

BOTTOM ROW: J. Allen T. Barnhart G. Murray W. F. Denman E. N. Mose W. G. Bennett

Intramural participants find squash a fast and exciting game.

Intramural Sports Promote Athletic Life

The intramural program has long been an important and influencing factor in the life of the average male at Purdue. The program was founded several years ago by the athletic department for the sole purpose of encouraging the participation of all male members of the student body and the faculty of the University to take part in some form of athletic activity or healthful recreation. Today the program has expanded to the point where the intramural director, Mr. M. L. Clevett, requires an assistant, Mr. George Haniford, to help manage the many details associated with this department. To insure fairness of the decisions of the intramural department, the athletic staff has proclaimed that any officer of this department can be removed from his job when sufficient proof of his unfairness is presented.

The program has been divided into the following six divisions: fraternities, Cary Hall, Dunroamin, wards, cooperatives, and inter-faith groups, which compete for titles in their own leagues. The championship teams then compete for all-campus honors, which are awarded at the end of each season. To insure an equal basis for competition, the intramural staff has created various rules for eligibility which permit only men of the same calibre to compete with each other. This creates competitive enthusiasm among the teams taking part in the program. Evidence of the interest that the student body and faculty have taken is substantiated by the fact that over 50,000 participation hours were put into this program during the last year.

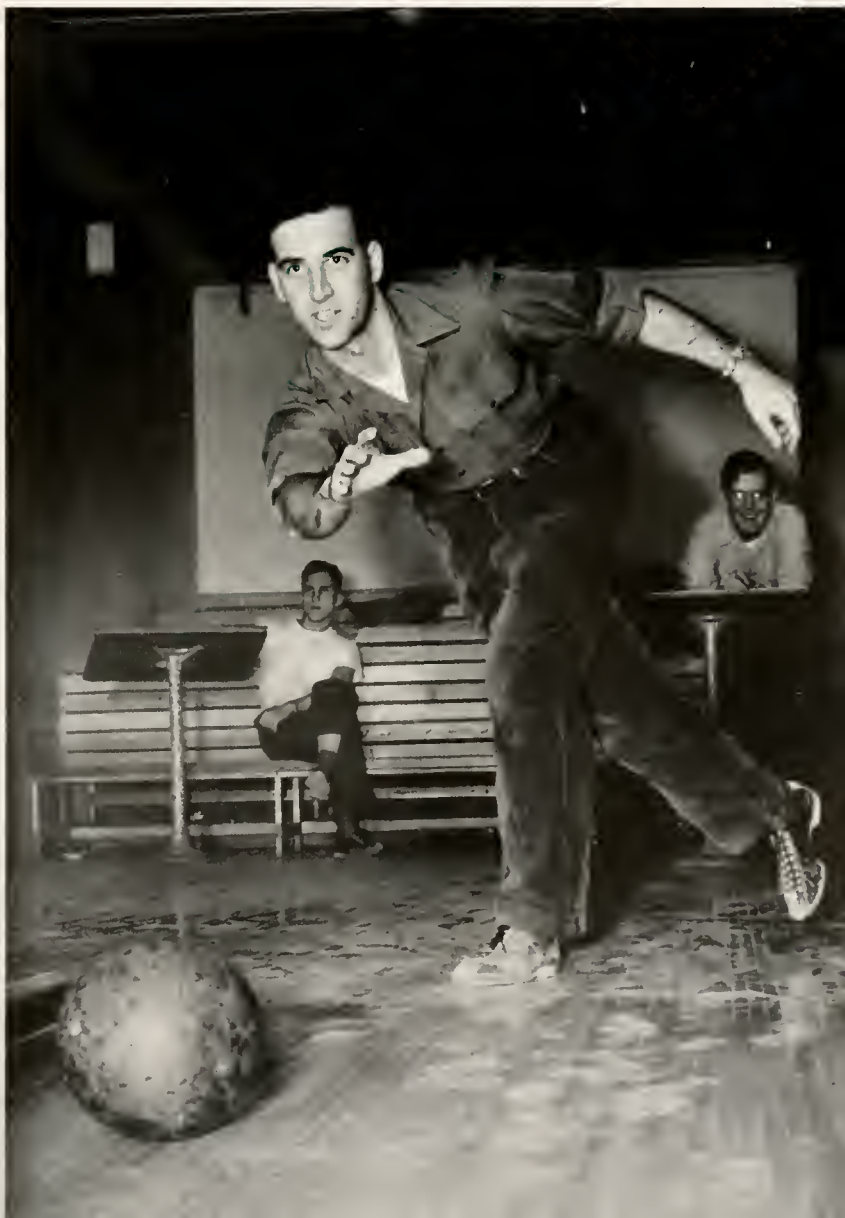

Boilermaker bowlers spend many relaxing hours in the Union alleys.

Intramural Champions for 1949–50 Season

	Fraternities	Cary Halls	Dunroamin	Cooperatives
American Ball	Sigma Alpha Epsilon	"D"	Seneca 4	Not Played
Fall Softball	Alpha Tau Omega	"D"	Not Played	Not Played
Team Golf	Sigma Chi	East	Not Played	Not Played
Archery	Phi Kappa Tau	Not Played	Not Played	Not Played
Cross Country	Phi Kappa Tau	Not Played	Not Played	Not Played
Squash	Kappa Sigma	Not Played	Not Played	Not Played
"A" Basketball	Phi Delta Theta	N. W. 2	Seneca 2	Circle Pines
"B" Basketball	Sigma Chi	East 1	Not Played	Not Played
Swimming	Phi Gamma Delta	East	Seneca 4	Rochdale
Table Tennis	Sigma Chi	"A"	Not Played	Not Played
"A" Volleyball	Phi Kappa Tau	N. W. 1	Iroquois 4	Rochdale
"B" Volleyball	Phi Kappa Tau	N. W. 1	Not Played	Not Played
Spring Softball	Theta Chi	"D" 2	Seneca 2	Kneale
Championship Tennis	Sigma Chi	East 1	Mohawk 3	Dover
Championship Golf	Delta Upsilon	East 1	Not Played	International
Horseshoes	Kappa Sigma	N. W.	Mohawk 3	Not Played
Outdoor Track	Beta Theta Pi	East	Not Played	Not Played

American Ball, a fast, rough, and exciting game, developed an enormous amount of interest during its first year on the I-M agenda.

Point System Determines Trophy Winners

ABOVE: A Delta Chi player scores then stumbles as his teammates and opponents look on.

Two intramural participants attempt to capture a rebound during an intra-fraternity basketball game.

During the last year the Intramural Department has sponsored more than eighteen different activities in order to give every man a chance to take part in athletics and make use of the Purdue fieldhouse. This year a new sport was added to the agenda, American Ball, which developed an enormous amount of interest for a first year sport. As usual basketball and softball headed the list in participation hours. A cross country race was run over a two and a half mile track and various golf tournaments were held on the University course. Other sports which created a great deal of interest were swimming, tennis, track, squash, soccer, and volleyball.

At the end of the year a participation trophy, the goal of all organizations taking part in these sports, was awarded to the group with the highest number of points earned throughout the year. Last year Phi Kappa Tau won the fraternity division award. The points for this award are given according to the number of events entered and the position attained at the end of the season.

The Intramural Department also sponsored several athletic clubs this year for men who were interested in participating in various sports activities by functioning as a sports club.

DISTINCTIVE SENIORS

VEAR CORDS AND DERBIES

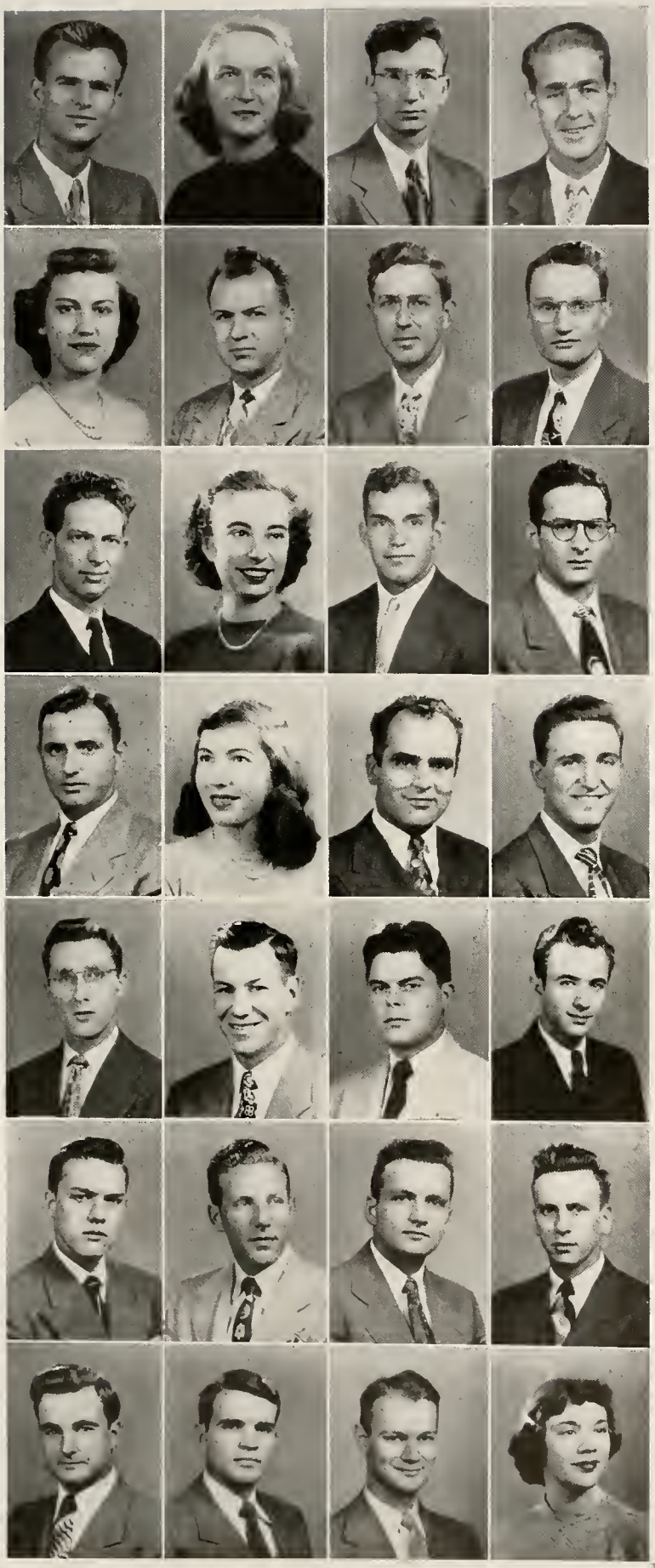

PAUL T. AAMOT, EE . . . . Indianapolis, Ind.
Triangle; AIEE.

ELAINE L. ABBOTT, Sci. . Niagara Falls, N. Y.
WRH; Concert Choir; Student Union.

H. E. ABBOTT, ME . . . . . Anderson, Ind.
Seneca; Aero Club; PIA.

JON H. ABEL, T & I E . . . . Oslo, Norway
IAP; Iota Lambda Sigma.

GERALDINE ACKER, Sci. . . . South Bend, Ind.
Zeta Tau Alpha; Forensic Board; SCIENTIST; Harlequin Show; Women's Press Club.

ALBERT A. ADAMS, ME . West Lafayette, Ind.
ASME.

CHARLES E. ADAMS, Ag . . . . Parker, Ind.
Cary Hall; ASAE.

CLARENCE R. ADAMS, ME . Minot, N. D.
ASHVE; ASME; Gamma Delta; Lutheran Students Assn.

JOHN D. ADAMS, Ag . . . . . Hobart, Ind.

JANE LEGG ADAMS, Home Ec . . Gary, Ind.

NORBERT ADAMS, Pharm. . . . Whiting, Ind.
Phi Delta Theta; Gimlet Club; Kappa Psi; "P" Men's Club; Football; Baseball.

ROBERT E. ADEL, Aero E . . Kansas City, Mo.
Tau Epsilon Phi; IAS; Sigma Delta Psi.

CARL THOMAS ADKINS, Phys. Ed.
. . . . . Point Pleasant, W. Va.
SAE; Football, Baseball.

MARY ANN ADRIAN, Sci. . . Indianapolis, Ind.
Chi Omega; Newman Club; SCIENTIST; Student Union; WAA.

CARLOS R. AFANADOR, ME . . Kempton, Ind.
ASME.

MAURO J. AGNELNERI, ME . Lafayette, Ind.
ASME.

JAMES E. AHERN, Chem E . . Indianapolis, Ind.
Delta Chi, Treas.; A I Ch E.

ERNEST E. AINSLIE, Sci. . . . Lafayette, Ind.
Reamer Club.

WILLIAM AINSWORTH, Sci. . . Lafayette, Ind.
Sigma Nu.

GEORGE F. AKER, Ag . . . Fort Wayne, Ind.
Hoof and Horn Club.

NORMAN T. ALBERTS, Sci . . Lafayette, Ind.
Phi Kappa Psi; Student Union.

FRANK C. ALDERSON, ME . Philadelphia, Pa.
Seneca; ASME; Glider Club.

ELDON DANIEL ALDRED, EE . . Warren, Ind.
Phi Sigma Kappa; Quarterdeck Soc.; Scabbard and Blade; SCIENTIST.

REUBEN J. ALDRICH, Chem E
. . . . . Mooresville, Ind.

D. P. ALEXANDER, Ag . . . . Lafayette, Ind.
Acacia; A S Ag E.

JAMES D. ALEXANDER, EE . . Plainfield, Ind.
"P" Men's Club; Spike Shoe Club; Track Mgr.

JULIAN ALEXANDER, ME . . . Lafayette, Ind.
ASME; Camera Club; Hillel Foundation.

MARILYN ALEXANDER, Sci. . Rushville, Ind.
Delta Gamma, Pres.; Gold Peppers; Junior Prom Comm.; Mortar Board; Radio Guild; Student Union, Jr. Exec., Sec.; Univ. Choir.

ROBERT F. ALEXANDER, For. . Indianapolis, Ind.
Forestry Club.

WILLEVE ALEXANDER, Home Ec
. . . . . Greenwood, Ind.
Zeta Tau Alpha; Pan Hellenic Coun.; WAA; Christian Science Organization.

HUBERT C. ALLEN, EE . . . . . Boston, Ind.
AIEE.

JERRE G. ALLEN, ME . . Grosse Point, Mich.
Phi Gamma Delta; Gimlet Club; "P" Men's Club; Baseball, Sr. Mgr.

KENNETH R. ALLEN, ME . . . Mitchell, Ind.
Pi Tau Sigma.

RICHARD C. ALLEN, ME . Indianapolis, Ind.
ASME; Newman Club.

RICHARD L. ALLEN, CE . . . . Hammond, Ind.
Lambda Chi Alpha; ASCE; Quarterdeck Soc.; Track.

SAMUEL R. ALLEN Jr., Ag . . Switz City, Ind.
Pi Kappa Alpha; Hoof and Horn Club; Intramural Sports; Student Union.

WILLIAM E. ALLEN, Sci. . . . . Griffith, Ind.
SAM.

WILLIAM H. ALLERDICE, ME . Indianapolis, Ind.

LEE J. ALLMAN, ME . . . . . Garrett, Ind.
Cary Hall; ASHVE; ASME; ASRE; PIA; SAE.

JOHN H. ALLYN, Sci. . . . . Lafayette, Ind.
Alpha Phi Omega; PIA; SCIENTIST, Issue Ed.; Track; Student Assembly.

CHARLES H. ALM, T & I E . . . Hanna, Ind.
Iota Lambda Sigma, Sec.-Treas.; Outing Club; Stamp Club.

ALLEN E. ALMAN, Aero E . Laurelton, N. Y.
Tau Epsilon Phi; Aero Modelers; IAS.

ARLENE ALMONRODE, Home Ec
. . . . . Winchester, Ind.
Bunker Hill; PMO; Virginia C. Meredith Club; Harlequin Show; Transfer from Indiana University.

JOSEPH A. ALSCHULER, EE . . Ottawa, Ill.
Seneca; AIEE; IRE.

IRWIN ALSDORF, CE . . . . . La Porte, Ind.
ASCE.

ROBERT L. ALTER, Aero E . Goodland, Ind.
ASME; IAS.

RAY W. AMES, EE . . . . . Buffalo, N. Y.
AIEE; Camera Club; DEBRIS; IRE; PIA; Roger Williams Club; Scalp and Blade.

JAMES R. AMISS, EE . . East Mishawaka, Ind.
AIEE; Eta Kappa Nu.

GALE R. AMMERMAN, Ag . . . . Sullivan, Ind.
Alpha Zeta; Horticultural Society.

DUANE M. AMUNDSON, CE
. . . . . West Lafayette, Ind.
ASCE.

LOUIS W. ANANIA, EE . . . . Patterson, N. J.
Tau Kappa Epsilon; AIEE; Eta Kappa Nu; Student Senate.

CHARLES ANASTOFF, Chem E . . Gary, Ind.
Catalyst Club.

MARGIE L. ANDERSEN, Pharm. . . Chicago, Ill.
Bunker Hill; A Ph A, Sec.; Kappa Epsilon; Newman Club.

ALBERT W. ANDERSON Jr., EE . Marion, Ind.
AIEE.

CHARLES L. ANDERSON, ME . West Lafayette, Ind.
ASME.

DONALD N. ANDERSON, EE . . Glencoe, Ill.
AIEE; Eta Kappa Nu; IRE.

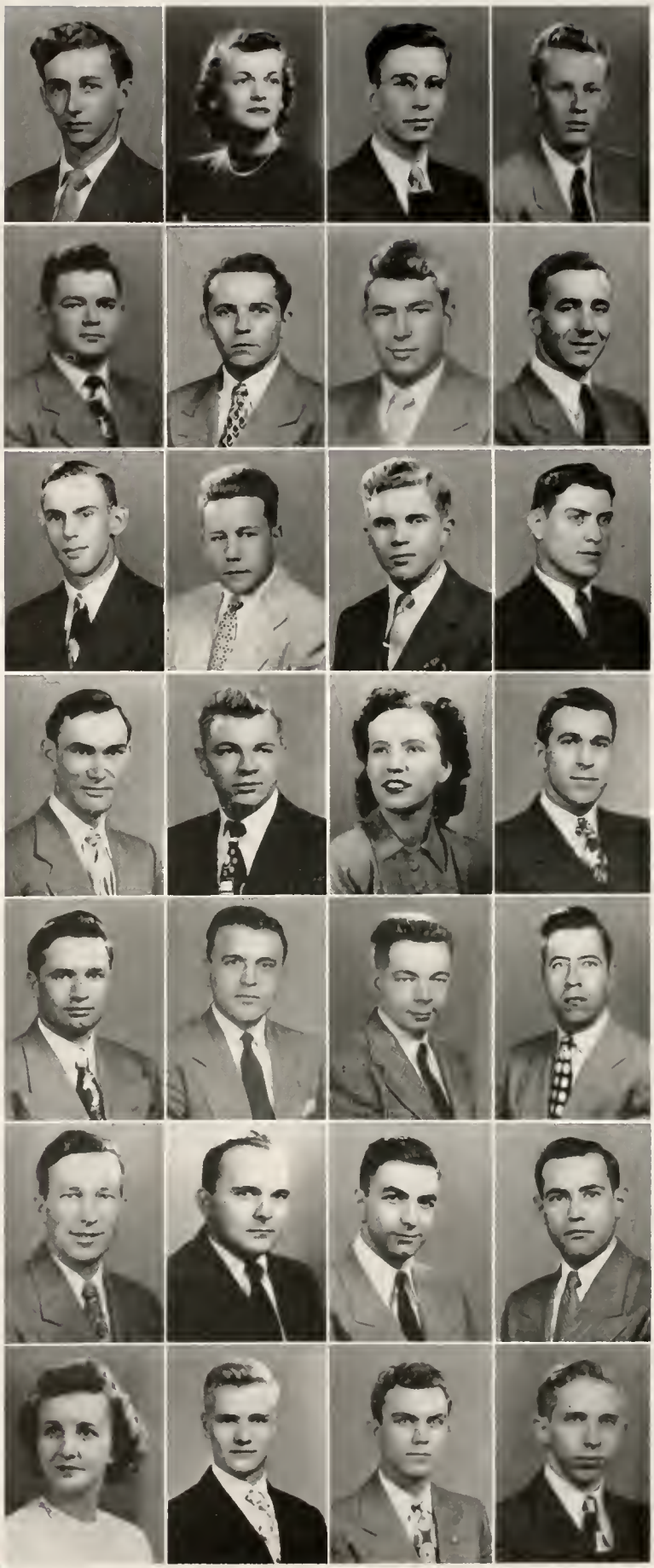

This peaceful scene of the Administration Building is not characteristic of the constant activity within our University. We study, sweat, and strain all for that glorious moment when we climb those steps to graduation.

DONALD R. ANDERSON, Chem E . Naperville, Ill. Theta Chi, Pres.; A I Ch E; Fraternity Pres. Coun.; Univ. Orchestra.

EUGENE F. ANDERSON, Chem E . Elkhart, Ind. Seneca; EXPONENT, City Ed., Copy Ed., Assoc. Feature Ed.; Sigma Delta Chi.

HOWARD W. ANDERSON, Ag . Chesterton, Ind. Hoof and Horn Club; Newman Club.

JAMES D. ANDERSON, ME . . Lebanon, Ind. ASHVE; ASME.

MADONNA J. ANDERSON, Pharm. . Dayton, Ind. A Ph A; Green Guard; Kappa Epsilon; PHARMACIST.

MARILYN ANDERSON, Home Ec . Rockford, Ill. Kappa Alpha Theta; AWS, Treas.; DEBRIS; Newman Club; Univ. Choir; Virginia C. Meredith Club; WAA; Varsity Varieties; Purdue Entertainers' Guild.

M. F. ANDERSON, Sci. . . . . Lafayette, Ind. Dover House, V. Pres., Sec.; Military Band; PIA; SCA; Univ. Orchestra; Wesley Foundation.

THOMAS E. ANDERSON, Aero E . Muncie, Ind. Aero Modelers.

W. S. ANDERSON, For. . . . Crawfordsville, Ind. Forestry Club.

CHARLES S. ANDES, EE . . . Columbus, Ohio Phi Kappa Tau; Activities Bureau; Eta Kappa Nu; Rifle Team.

ANTHONY ANDREAKIS, EE . East Chicago, Ind. Cary Hall; AIEE.

DARLEEN ANDREWS, Home Ec . Crestline, Ohio Alpha Delta Pi; Modern Dance Club, V. Pres.; Purdue Players; Virginia C. Meredith Club; WAA; YWCA; Harlequin Show.

LEROY E. ANGER, Sci. . . . . Dearborn, Mich. Military Band; PIA; Sigma Pi Sigma; Transfer from Lawrence Tech and Dearborn Jr. College.

MARIE R. ANKENBRUCK, Home Ec . . . . . Fort Wayne, Ind. Shoemaker; Folk-a-Whirlers; Newman Club; PIA; SCA; Virginia C. Meredith Club.

PHYLLIS M. ANNIS, Sci. . . . . Culver, Ind. Zeta Tau Alpha; Christian Science Soc., Sec-Treas; Kappa Delta Pi; Modern Dance Club; PMO; Purdue Players; Univ. Choir; Harlequin Show; WBAA.

JOAN ANTHONY, EE . . . . . Culver, Ind. WRH; AIEE; Pi Omicron; Purdue ENGINEER.

PAUL P. APPEL, Ag . . . . . Evansville, Ind. Chi Epsilon; Hoof and Horn Club.

RUTH APPLEMAN, Home Ec . Huntertown, Ind. Chippewa; Virginia C. Meredith Club.

STEVE J. ARENDAS, Met E . . . Whiting, Ind. Iroquois; A I Met E; Univ. Orchestra.

RAUF S. ARGON, EE . . . . Istanbul, Turkey IAP; Turkish Club.

WILLIAM ARLAND, Pharm. . . . . Peru, Ind.
Phi Kappa Sigma; A Ph A; Newman Club; Intramural Sports.

ROGER ARMSTRONG, ME . West Lafayette, Ind.

SHELDON ARMSTRONG, Ag . . St. Paul, Ind.
AGRICULTURIST; Alpha Zeta; Folk-a-Whirlers; Hoof and Horn Club; PIA; Purdue Baptist Christian Foundation.

RICHARD H. ARNHOLTER, Sci.
. . . . . Indianapolis, Ind.
Acacia; High Twelve Club.

CALVIN D. ARNOLD, EE . . . Noblesville, Ind.
AIEE.

JAMES C. ARTHUR, ME . . Indianapolis, Ind.
Beta Theta Pi; ASME; DEBRIS; Purdue ENGINEER; SAM.

KENDALL M. ASHLEY Jr., EE . . . Gary, Ind.
AIEE.

E. ROBERT ASHWORTH, ME . Evansville, Ind.
Cary Hall; ASME; EXPONENT, Jr. Adv. Mgr.; IAP; Purdue ENGINEER; Purdue INDEPENDENT; Radio Guild; Purdue Interfaith Council; Archery Club.

HAROLD A. ASKREN, Sci. . . Indianapolis, Ind.
Cary Hall; Canterbury Club; Mu Epsilon Delta; PIA; PMO.

GEORGE G. ASSIMOS, Sci. . . Chicago, Ill.
Theta Chi; Football.

ROBERT LEE ASTLEY, CE . . Terre Haute, Ind.
Cary Hall; ASCE.

CLARENCE B. AUCHTER, ME . . Racine, Wis.
Iroquois; Newman Club; Pi Tau Sigma; PIA.

MARY JANE AUGUSTINE, Home Ec
. . . . . Indianapolis, Ind.
Bunker Hill; EXPONENT; Omicron Nu; PIA; WRH Governing Board.

BILLY W. AUD, Sci. . . . . Evansville, Ind.
Seneca.

EDGAR R. AULT, Sci. . . . West Lafayette, Ind.
Phi Kappa; Newman Club; Radio Guild; SCRIVENER; Fencing Club.

DWIGHT I. AUMAN, For. . . . Scott, Ohio
Forestry Club; Univ. Choir.

FORREST I. AVERITT, Ag Ed . . Carmel, Ind.
Phi Kappa Tau; Ag. Ed. Soc.; AGRICULTURIST.

MELVIN AXELROD, Aero E . Brooklyn, N. Y.
IAS; Football.

CATHERINE J. AXLINE, Home Ec . Roseville, Ill.
Kappa Kappa Gamma; WAA.

SINASI AYKIN, EE . . . . Istanbul, Turkey

JOHN L. BAAS, CE . . . . . Batesville, Ind.
ASCE; Chi Epsilon; High Twelve Club; Intramural Sports.

DONALD V. BADGLEY, Chem E . Anderson, Ind.
Phi Delta Theta; A I Ch E; Student Union.

PATRICIA JANE BAGLEY, EE . . Park Ridge, Ill.
AIEE; Pi Omicron, V. Pres.; Purdue ENGINEER; Student Union; WAA; Christian Science Organization; Harlequin Show.

FARRELL M. BAGSHAW, Ag . Lafayette, Ind.
Ag. Econ. Club; Ceres; Dairy Club; Hoof and Horn Club.

JOSEPH J. BAIER, Phys. Ed. . . Rochester, N. Y.
Outing Club; Sailing Club; Intramural Sports.

BYRON E. BAILEY, Sci. . . . . Gas City, Ind.

HARRISON M. BAILEY, ME . . Lafayette, Ind.
Delta Tau Delta; Aero Club; ASHVE; ASME.

HAROLD BAILEY, Ag . . . . Decatur, Ind.
Ag. Ed. Soc.

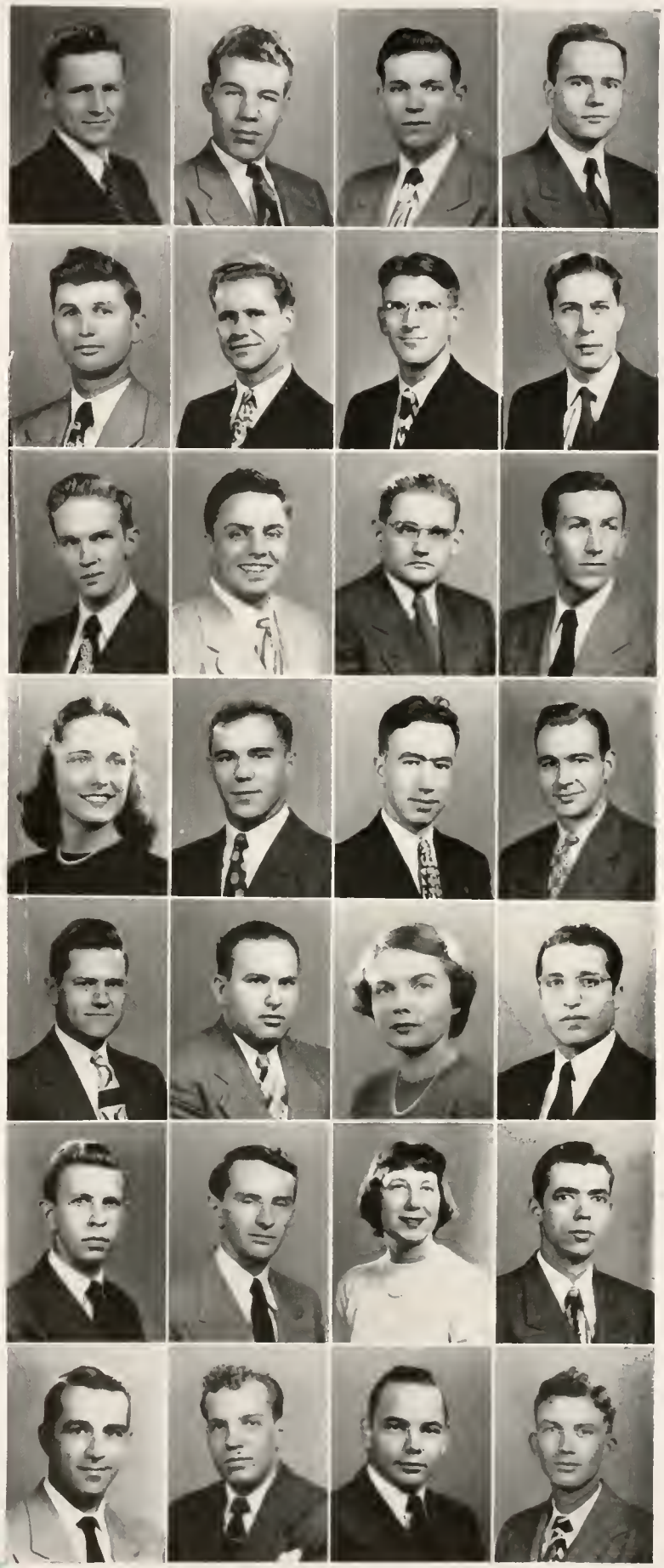

PAUL BAILEY, ME . . . . Huntington, W. Va.
Cary Hall; ASHVE; Folk-a-Whirlers; Pi Tau Sigma.

TRONIE BAILEY, Sci. . . . . Newcastle, Ind.
Circle Pines; Camera Club; A Ch S; PIA; SCA; Radio Club.

VIRGINIA R. BALM, Home Ec . South Bend, Ind.
Alpha Epsilon Phi, Pres.; AWS; Gold Peppers; Green Guard; Hillel Foundation; Pan Hellenic Coun.; Purdue Players; Theta Alpha Phi; Univ. Choir; Virginia C. Meredith Club; YWCA.

WILLIAM R. BAIN, ME . . . . Oregon, Ill.
Cary Hall; ASME; PIA.

JOSEPH L. BAIR, ME . . . . . Portland, Ind.
Model Railroad Club.

JAMES W. BAIRD, Sci. . . . Dayton, Ohio
Cary Hall; PIA; Purdue Players; Radio Guild; Harlequin Shows; Playshop; WBAA; Westminster Foundation; Intramural Sports; Transfer from Indiana University.

CAREY L. BAKER Jr., ME . . West Lafayette, Ind.

CLIFFORD E. BAKER, CE . . Defiance, Ohio
Dunroamin; ASCE; Camera Club; Scabbard and Blade; SAME.

DALE F. BAKER, For. . . . . Bainbridge, Ind.
Forestry Club.

GEORGE S. BAKER, Sci. . . . . Hampshire, Ill.
Sigma Pi Sigma.

HAROLD C. BAKER, ME . . . . Kewanna, Ind.
ASME; Pi Tau Sigma; SAE.

JANE BAKER, Sci. . . . . Indianapolis, Ind.
Alpha Xi Delta; Activities Bureau; EXPONENT; Green Guard; Pan Hellenic Coun.; Student Union; Univ. Choir.

NANCY A. BAKER, Pharm. . West Lafayette, Ind.
Alpha Lambda Delta; A Ph A; Kappa Epsilon, Sec.; Rho Chi, Sec.; Univ. Choir; Wesley Foundation, Sec.; YWCA.

ROSCOE E. BAKER, Chem E . Brownsburg, Ind.

WILLIAM G. BAKER, ME . . . . Tulsa, Okla.
Phi Delta Theta; A I Ch E; Student Union; Senior Class Activities Comm.

ARAKSIE BALIAN, Aero E
. . . . . East Bridgewater, Mass.
ASME; Glider Club; IAS.

CHARLES BALLARD, ME . . . Evansville, Ind.
ASME.

VON TAYLOR BALLEW, ME . Indianapolis, Ind.
Phi Delta Theta; ASME; Gimlet Club; "P" Men's Club; Sr. Football, Mgr.

PAULINE BAN, Sci. . . . . Hibbing, Minn.
Sigma Kappa; Newman Club; RIVET; Student Coun.; WAA.

STANLEY R. BANAS, Sci. . . . Chicago, Ill.
Delta Upsilon; Newman Club; Soccer Club.

KENNETH J. BANDELIER, Ag . New Haven, Ind.
Alpha Gamma Rho; AGRICULTURIST; Alpha Zeta; Ag. Econ. Club; EXPONENT; High Twelve Club.

RALPH BANZIGER, Pharm. . South River, N. J.
Cary Hall; A Ph A; Kappa Psi; Purdue Players; Theta Alpha Pi; Harlequin Show.

LEONARD W. BARBER, ME . . Washington, Ind.
Sigma Alpha Epsilon; ASME; DEBRIS.

WAYNE BARDEN, EE . . . . Walkerton, Ind.
AIEE; IRE; PIA.

FRANK BARFORD, Aero E . . South Bend, Ind.
Cary Hall; IAS.

JANE BARKMAN, Lib Sci. . . Lakewood, Ohio
Pi Beta Phi; DEBRIS, Adv. Mgr.; Gold Peppers; Pan Hellenic Coun., Pres.; Radio Guild; Univ. Choir.

CHARLES E. BARNABE, Chem E . Rock Springs, Wyo.

JAMES D. BARNES, Ag E . West Lafayette, Ind.
ASAE.

ROBERT H. BARNES, Ag . . West Lafayette, Ind.
Delta Tau Delta; Hoof & Horn Club.

W. MARVIN BARNETT, Ag . Indianapolis, Ind.
Cary Hall; Hoof & Horn Club.

MAX R. BARNETT, Ag . . . . Silver Lake, Ind.
Cary Hall; Military Band; PIA; Harlequin Show.

WILFORD E. BARR, Pharm. . . La Grange, Ind.
A Ph A; Kappa Psi; Rho Chi; Univ. Choir.

ALAN H. BARRETT, EE . . Longmeadow, Mass.
Triangle; AIEE; Purdue ENGINEER.

GENE BARRETT, CE . . . . . Muncie, Ind.

JOHN G. BARTHOLOMEW, ME . East Chicago, Ind.
Mohawk; ASME; SAM; SAE.

CHESTER A. BARTOL, EE . . . Warsaw, Ind.
AIEE; Jazz Soc.; "P" Men's Club; PIA; Sigma Delta Psi; Spike Shoe Club; Track.

JUANITA H. BARTON, Home Ec . Hollansburg, Ohio
Glenwood; Kappa Delta Pi; Omicron Nu, Ed.; PIA; SCA, Sec.; Virginia C. Meredith Club; WAA; Kappa Beta.

RICHARD F. BASLY, Ag . . . . Carmel, Ind.
Ag. Econ. Club; Ag. Ed. Soc.

WILLIAM L. BATCHELOR, EE . Palm Beach, Fla.
AIEE; Camera Club; IRE.

JOHN H. BATTS, ME . . . Grand Rapids, Mich.
Cary Hall; Aero Modelers; EXPONENT; Sailing Club, Treas; Reamer Club; RIVET, Bus. Mgr.

CLARENCE H. BAUER, Sci. . . . . Chicago, Ill.
Cary Hall; ASME; Gamma Delta; Intramural Sports.

BARBARA BAUGH, Home Ec . . Lafayette, Ind.
Zeta Tau Alpha; Baptist-Christian Foundation; Green Guard, Sec.; Kappa Delta Pi; Omicron Nu; Kappa Beta; Sportswomen; Town Girls Club; Univ. Choir; Virginia C. Meredith Club; WAA; YWCA.

KENNETH R. BAUGH, ME . . . . . Gary, Ind.
Cary Hall; ASME.

WILLIAM BAUGHMAN, Ag . Mooresville, Ind.
Cary Hall.

EDWARD J. BAUMAN, ME . . . . Lorain, Ohio
ASME; FPHA Coun.

E. R. BAUMGAERTNER, Chem E . Corona, N. Y.
Alpha Sigma Phi; Omega Chi Epsilon.

R. E. BAUMHECKEL, ME . . . Indianapolis, Ind.
Pi Kappa Alpha; Aero Modelers; ASME; Camera Club, Treas.; Univ. Choir.

FRED W. BAWEL, Ag E . . . Boonville, Ind.
Cary Hall; Alpha Zeta; ASAE; Ceres.

E. PARKE BAXTER, Pharm. . . . Rochester, Ind.
Alpha Kappa Lambda; Kappa Psi; A Ph A; Univ. Choir.

MARY E. BEACH, Ed. . . . Coshocton, Ohio
Bunker Hill; RIVET; Student Union.

R. K. BEACHAM, ME . . . . Indianapolis, Ind.
Pi Kappa Alpha; ASHVE.

JACK L. BEAL, EE . . . . South Bend, Ind.
Phi Kappa Psi; AIEE; Radio Club.

CHARLES N. BEALL, Aero E . Rolling Prairie, Ind.

DONALD A. BEAMAN, ME . New Brunswick, N. J.
Delta Tau Delta.

JAMES E. BEARD, ME . . . . . Frankfort, Ind.
Alpha Chi Rho; Activities Bureau; ASHVE; ASME; Pi Tau Sigma; Student Union.

THEODORE R. BEATTY, Chem E
. . . . . Cleveland, Ohio
Acacia; A I Ch E; Catalyst Club; Student Union; Univ. Choir; Glee Club.

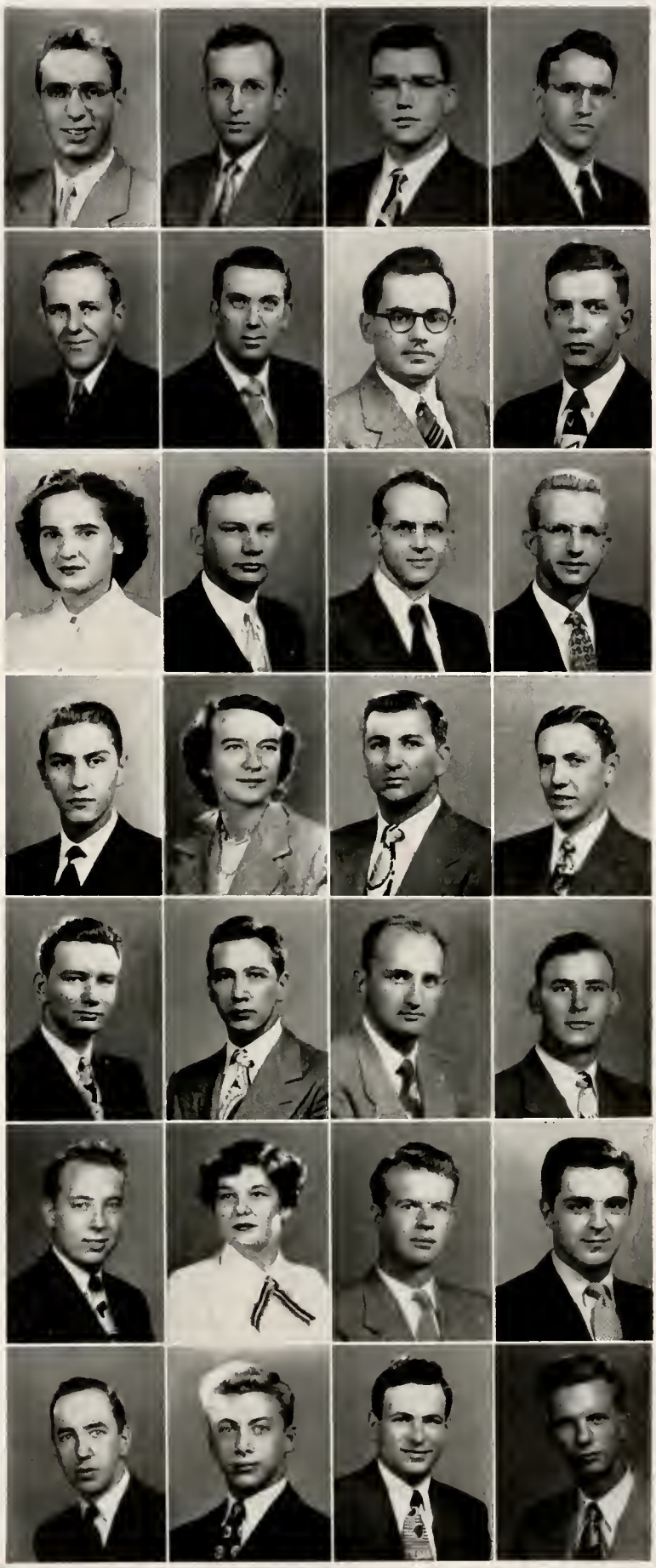

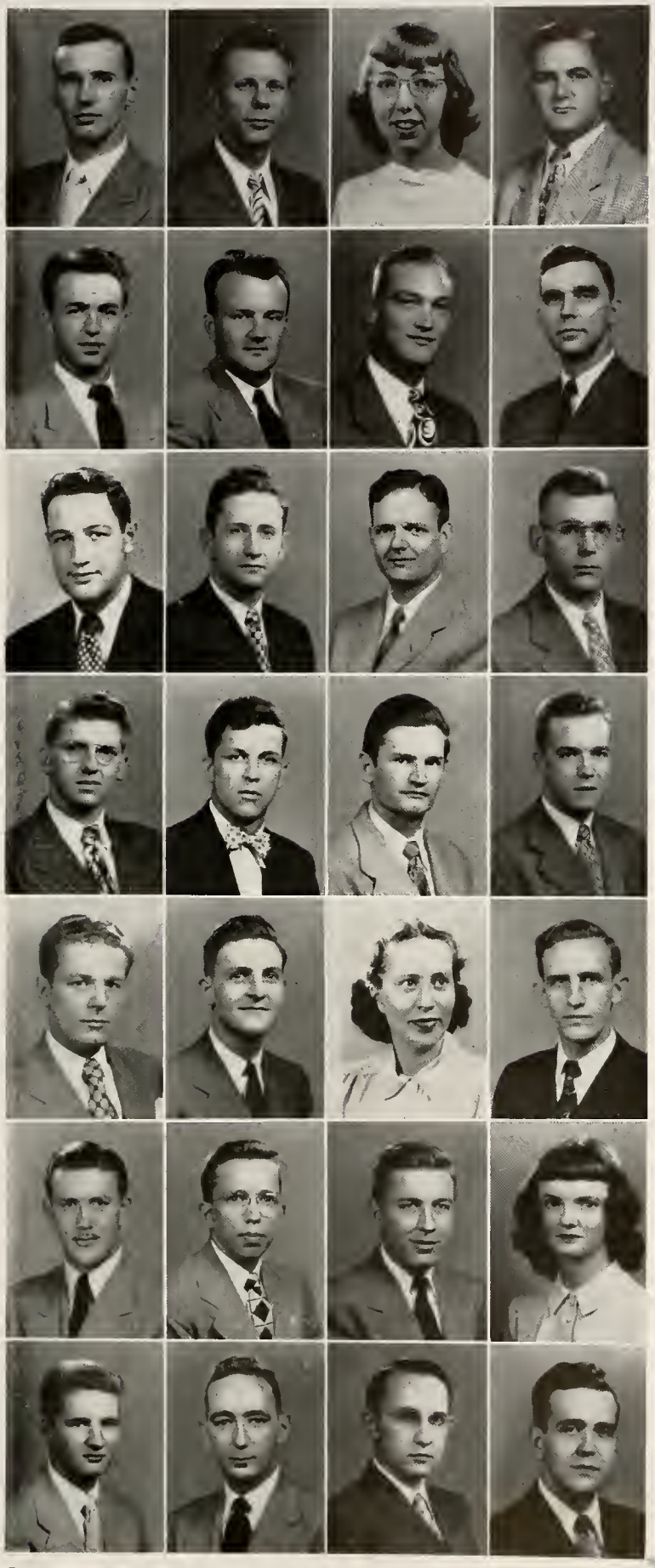

ROBERT L. BEATY, Ag . . . . Huntington, Ind.
AGRICULTURIST; Camera Club; Dairy Club.

ROBERT B. BEAUDREAU, Chem E . Skokie, Ill.

LaVERNE E. BEAVERS, Ag . . . Seymour, Ind.
WRH; AGRICULTURIST; Horticultural Soc., Sec.; Hort. Show Committee.

FRANCIS A. BECHER, CE . . St. Meinrad, Ind.
Chauncey House; ASCE; Newman Club.

GEORGE E. BECK, AT . . . . . Chicago, Ill.
Beta Sigma Psi; Aero Club; Glider Club; Purdue ENGINEER; Sigma Alpha Tau.

ROY E. BECK, Ag . . . . Campbellsburg, Ind.

DANIEL D. BECKER, EE . . . . Bremen, Ind.
AIEE; Christian Science Organization; IRE; PIA; Radio Club.

JOHN A. BEDINGFIELD, ME . . Tampa, Fla.

JAMES A. BEEKMAN, ME . . . . Marion, Ind.
Pi Kappa Phi; ASME.

RICHARD D. BEERY, Pharm. . Rochester, Ind.
Delta Chi; Kappa Psi; Military Band.

JAMES P. BEESLEY, EE . . . Princeton, Kentucky
Mohawk; AIEE; Dunroamin; Eta Kappa Nu; PIA; Univ. Choir; IRE.

ROBERT R. BELDON, EE . . . Seymour, Ind.
Radio Club; WBAA.

GENE E. BELL, AT . . . . . Ossian, Ind.
Cary Hall.

WALTER R. BELL, Ag . . . . Anderson, Ind.
Ag. Ed. Soc.

WILLIS F. BELTZ, EE . . . . Indianapolis, Ind.
AIEE; Camera Club; IRE.

JAMES G. BELURY, ME . . . Waterbury, Conn.
Delta Upsilon; ASHVE; ASME; Canterbury Club; Stamp Club.

GEORGE BENKO, ME . . . . Lakewood, Ohio
Cary Hall; ASME; Concert Choir; Pi Tau Sigma; Purdue INDEPENDENT; Univ. Choir; Univ. Lutheran Assembly, Treas.

BENJAMIN M. BENNER, ME . Dowagiac, Mich.
ASME; Pi Tau Sigma; PIA; SAE; Phi Eta Sigma.

BARBARA J. BENNETT, Home Ec . Indianapolis, Ind.
Delta Gamma; Student Union; WAA; YWCA; Varsity Varieties.

BILLY G. BENNETT, Pharm. . . Pittsboro, Ind.
Kappa Psi.

WARREN BENNETT, ME . . . Indianapolis, Ind.
Phi Gamma Delta; Alpha Phi Omega; ASME; "P" Men's Club; Football: Wrestling, Mgr.

JOEL A. BENSON, Aero E . . Rock Island, Ill.
Cary Hall; EXPONENT; IAS; Sigma Delta Chi; Spike Shoe Club; Track; Cross Country; Intramural Sports.

ROBERT H. BENTLEY, ME . . . Hammond, Ind.
Cary Hall; ASME; Intramural Sports.

NANCY ANNE BERG, Lib. Sc. . Richmond, Ind.
Bunker Hill; Purdue INDEPENDENT; Student Union.

ROBERT L. BERG, Chem E . . Highland Park, Ill.
Phi Sigma Kappa; Jazz Soc.; Quarterdeck Soc.

JOHN J. BERGAN, Sci. . . . South Bend, Ind.
Phi Gamma Delta, Pres.; Dolphin Club; EXPONENT, Assoc. Ed.; Gimlet Club; Fraternity Pres. Coun., Sec.; Mu Epsilon Delta.

ARVID W. BERGER, EE . . . . Neillsville, Wis.
AIEE; Eta Kappa Nu; IRE.

RAY L. BERGESON, EE . . Eau Claire, Wis.
AIEE; Eta Kappa Nu; IRE; WBAA; Phi Eta Sigma.

In respect for John Purdue, whose grave lies beneath the evergreens in front of the flagpole, every student refrains from walking across the oval except for special occasions such as military parades.

CARL T. BERGLUND, CE . . . Omaha, Nebr.
Alpha Sigma Phi, Pres.; ASCE; EXPONENT; Fraternity Pres. Coun.; Sailing Club; SAE; Intramural Sports.

JOSEPH D. BERGMAN, EE . Indianapolis, Ind.
AIEE; Newman Club.

R. E. BERGMANN, ME . . . . . Berwyn, Ill.
Cary Hall; ASME; Gamma Delta.

PAUL W. BERGSTEDT, Met E . South Bend, Ind.
A I Met E.

ANDY BERKLEY, Pharm. . . . . Dayton, Ky.
Phi Gamma Delta; A Ph A; "P" Men's Club.

HELENA LEWIS BERKLEY, Sci. . Lanham, Md.
Delta Rho Kappa; Kappa Delta Pi.

KENNETH BERNER, ME . . . Fort Wayne, Ind.
Seneca; ASME; Pi Tau Sigma; SAE.

SIDNEY BERNSEN, ME . . . . Chicago, Ill.
Tau Epsilon Phi; ASME; Purdue ENGINEER.

BERNIE BERRY, ME . . . . Indianapolis, Ind.
ASME.

MAX L. BERRY, Ag . . . . . Forest, Ind.
Ag. Econ. Club.

ROBERT R. BERRY, EE . . . Logansport, Ind.

WILLIAM BEST, Chem E . . Indianapolis, Ind.
A I Ch E.

GILBERT BETULIUS, Ag . . . Evansville, Ind.
Phi Sigma Kappa; AGRICULTURIST, Editor-in-Chief; Ag. Ed. Soc.; Gimlet Club, V. Pres.; Hoof and Horn Club; Sigma Delta Chi; Skull and Crescent; Soph. Cotillion Comm.; Student Council; Who's Who in American Colleges and Universities.

JOHN MILLER BEYRER, EE . South Bend, Ind.
Kappa Delta Rho; AIEE; IRE.

LANCE L. BIBBINS, EE . . . . Virginia, Minn.
Univ. Orchestra.

FRANCES R. BICKEL, Home Ec . South Bend, Ind.
Activities Bureau; WAA.

REASON H. BIDDLE, Ag . . . . Lafayette, Ind.
ASAE.

MYRON J. BIEBER, ME . . South Bend, Ind.
ASME.

JOHN E. BIGELOW, Chem E . . . Chicago, Ill.
Cary Hall; Military Band; Outing Club; Radio Guild; Sailing Club.

PAUL J. BINDER, EE . . . Mt. Vernon, Ind.
Cary Hall; AIEE; Activities Bureau; Eta Kappa Nu; Military Band; Purdue Players.

MAGDALENE BISESI, Home Ec . Indianapolis, Ind.
Pi Beta Phi, V. Pres.; Newman Club; Student Union; WAA.

KENNETH BJORKMAN, Sci. . . Goshen, Ind.
Beta Sigma Psi; Intramural Sports.

HALVDAN BJORUM, ME . . . . Oslo, Norway
Sigma Phi Epsilon, Pres.; ASME; Gimlet Club; Fraternity Pres. Coun., Pres.; IAP, Pres.; Iron Key; Student Coun.; Who's Who In American Colleges and Universities; Chair. of Collegiate Coun. for the United Nations.

JAMES BLACK, EE . . . West Lafayette, Ind.

RICHARD BLACKBURN, ME . South Bend, Ind.
EXPONENT.

SAMUEL S. BLACKMORE JR., ME
. . . . . Niagara Falls, N. Y.
Theta Xi; ASME.

JAMES W. BLAIR, ME . . . West Lafayette, Ind.
ASME; Model Railroad Club; PIA.

WILLIAM H. BLAISDELL, ME . Lancaster, Pa.
Delta Upsilon; ASHVE; ASME; Mil. Ball Comm.; Pi Tau Sigma; Purdue ENGINEER; Sailing Club; Scabbard and Blade; Student Union; Wrestling; Intramural Sports; Purdue Entertainers Guild.

GORDON R. BLAKENEY, EE . . Richmond, Ind.
Alpha Sigma Phi; Dolphin Club.

JAMES F. BLAKESLEY, ME . Altadena, Calif.
ASME; ASHVE; Newman Club; Pi Tau Sigma, V. Pres.; Tau Beta Pi.

RICHARD L. BLANCHARD, Chem E
. . . . . Hamilton, Ind.
Mil. Ball Comm.; "P" Men's Club; Scabbard and Blade; Spike Shoe Club; Track; Cross Country.

WALTER H. BLANCK JR., Met E
. . . . . Indianapolis, Ind.
Cary Hall; Alpha Phi Omega; ASME.

RICHARD R. BLANK, Sci. . . Michigan City, Ind.
Theta Chi.

ROBERTA BLANK, Sci. . . Michigan City, Ind.
WRH.

NORMAN S. BLANKENSHIP, ME
. . . . . Indianapolis, Ind.
ASME.

WALLACE P. BLANKENSHIP JR., AT
. . . . . Clarksville, Ind.
Aero Club.

JACK M. BLANTON, Ag . . . . Fortville, Ind.

LEON J. BLASIAK, EE . . . . Buffalo, N. Y.
AIEE; Eta Kappa Nu; Newman Club; Scalp and Blade.

HAROLD D. BLESS, Chem E . . Lafayette, Ind.

JACK W. BLOEMAKER, ME . Fort Wayne, Ind.

JAMES E. BLYTHE, ME . . . . . Toledo, Ohio
Cary Hall; ASME; DEBRIS; Pi Tau Sigma; Tau Beta Pi.

JOHN BOATMAN, Phys. Ed. . . Rosedale, Ind.
A. Rec. S.; PIA; Student Union.

H. GENE BOATRIGHT, EE . . South Bend, Ind.
Mohawk; AIEE.

DANIEL BOCK, Sci. . . . . Kokomo, Ind.
Iroquois; Forestry Club; PIA; Student Union.

CORNELL BODELL, ME . . . Indianapolis, Ind.

WILLIAM H. BODEN, EE . . . . Lima, Ohio
Phi Sigma Kappa; Quarterdeck Soc.

ROBERT F. BOGGUS, CE . . Weaverville, Calif.
ASCE.

CHARLES E. BOHNSTEDT, EE
. . . . . Indianapolis, Ind.

IVAN BOLIN, Ag . . . . . Fowler, Ind.
Ag. Econ. Club.

ROBERT T. BOLL, Aero E . . Columbus, Ind.
Seneca; IRE.

EDWARD W. BOLLET JR., ME . Valparaiso, Ind.
Iroquois; ASME; SAM; PIA.

CARL BOLSEN, CE . . . . Cincinnati, Ohio
Rochdale; ASCE; SCA; PIA; Tennis.

LINCOLN V. BONEN, Pharm.
. . . . . Iron Mountain, Mich.
A Ph A; Camera Club; Newman Club.

C. PHILIP BONHAM, ME. . Indianapolis, Ind.
Phi Gamma Delta, Treas.; ASME; Newman Club; Glee Club; Pi Tau Sigma.

RICHARD BONHAM, Ag . . . . Warren, Ind.
Phi Sigma Kappa; Alpha Zeta; Hoof and Horn Club; Univ. Choir; Volleyball Club; PMO; Intramural Sports.

PAUL BONHAM, Ag . . . . . Warren, Ind.
Phi Sigma Kappa, Pres; Alpha Zeta; Hoof and Horn Club; Fraternity Pres. Coun.; PMO; Univ. Choir; Volleyball Club; Intramural Sports.

JOHN S. BOOKLESS, Sci. . . New Rochelle, N. Y.
Seneca; Glider Club; Intramural Sports.

ROBERT L. BOONSTRA, Ag E . Lafayette, Ind.

PATRICIA BORMUTH, Home Ec
. . . . . North Manchester, Ind.
Modern Dance Club, Pres.; PIA; Univ. Choir; Virginia C. Meredith Club; WAA Coun.; Harlequin Show.

ARTHUR W. BOROUGHS, Ag . . Carlisle, Ind.
Dairy Club; Hoof and Horn Club; Radio Guild.

JAMES P. BOSSCHER, Aero E . . Lafayette, Ind.
Gamma Alpha Rho; IAS; SAE.

MARY JANE BOSTICK, Sci. . Manhasset, N. Y.
Sigma Kappa; Activities Bureau; Canterbury Club.

HAROLD G. BOSWELL, EE . . Cumberland, Ind.
Sigma Chi; AIEE; Eta Kappa Nu; High Twelve Club.

DARRELL B. BOTTS, Phys. Ed. . Zanesville, Ind.

GEORGE R. BOTTS, T & I E . . . Chicago, Ill.
Iota Lambda Sigma; PIA; Sailing Club; Table Tennis Club.

JAMES A. BOUTERSE, ME . Wolcottville, Ind.
Cary Hall; ASME; PIA; Sigma Delta Psi; Volleyball Club; Intramural Sports.

B. DEAN BOWEN, Met E . . . . Warsaw, Ind.
Seneca.

CLARENCE A. BOWERS, CE . Montmorenci, Ind.
ASCE.

DANIEL B. BOWMAN, CE . . . Indianapolis, Ind.
Sigma Nu; ASCE.

MARVIN E. BOWMAN, Chem E . Waterloo, Ind.
Cary Hall; A I Ch E; EXPONENT; Omega Chi Epsilon; Catalyst Club; Tau Beta Pi.

FRANCIS M. BOYD, T & I E . Charlestown, Ind.
EXPONENT; Iota Lambda Sigma.

FREDERICK I. BOYER, EE . . Camden, Ind.
AIEE.

JAMES D. BOYLE, CE . . . . . Columbus, Ind.
ASCE; PIA; Wesley Foundation.

RAYMOND J. BOYLE, Chem E . Chicago, Ill.
A I Ch E.

PAUL L. BRACHT, ME . . . Fort Wayne, Ind.
Mohawk; ASME; Pi Tau Sigma; Purdue ENGINEER; Tau Beta Pi; Univ. Choir.

HARRY M. BRADING JR., ME
. . . . . Evansville, Ind.
Cary Hall; ASME; SAE; Archery Club.

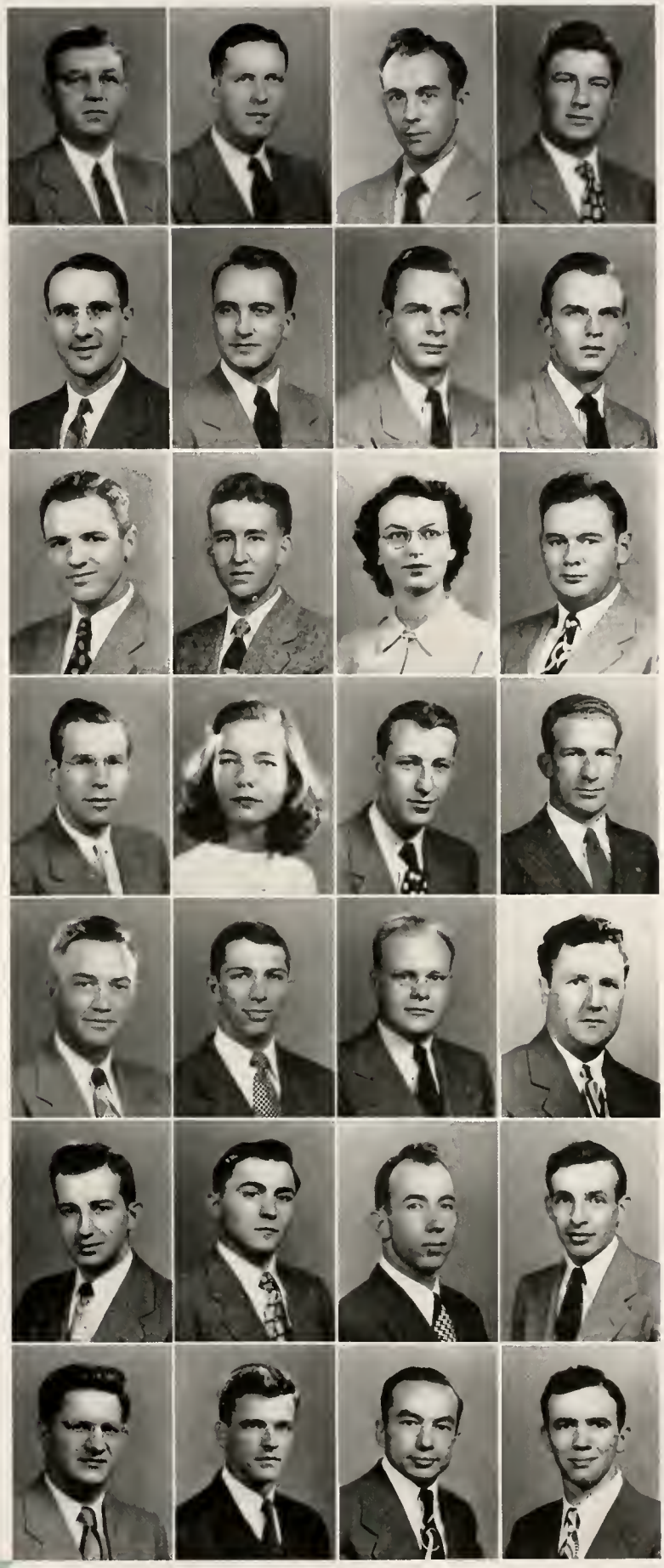

If one cannot brag about his grades at Purdue, he can always brag about the Hall of Music and the wonderful convocations such as "Oklahoma" and the Metropolitan Opera that took place there.

JACK D. BRADLEY, Sci. . . West Lafayette, Ind.

THOMAS H. BRADLEY, Phys. Ed. . . . . Greenfield, Ind.
Radio Guild; Reamer Club; Alpha Epsilon Rho.

ROBERT E. BRADY, Aero E . . . Jackson, Miss.
Newman Club; IAS; SAE.

JACK W. BRAND, Ag . . West Lafayette, Ind.
Alpha Tau Omega; Hort. Soc.; Military Band; PMO.

WILLIAM S. BRANDON, EE . . . Lafayette, Ind.
Aero Modelers; Radio Club; Eta Kappa Nu; IRE; PIA; Wesley Foundation.

ARLINE C. BRANT, Lib. Sci. . . . . West Lafayette, Ind.
PMO; SCRIVENER; Undergrad. Dames Club; Univ. Choir.

EMIL BREAZ, Chem E . . . East Chicago, Ind.
Theta Tau; A I Ch E; Omega Chi Epsilon.

RICHARD E. BREDESON, Met E . Muncie, Ind.
Cary Hall; Activities Bureau; A I Met E; PIA; POMM; Sigma Gamma Epsilon.

FLOYD B. BREEDLOVE, EE . . . Zionsville, Ind.
AIEE.

GENE R. BREHM, Met E . . Fort Wayne, Ind.
Cary Hall; A I Met E; PIA.

RICHARD J. BREHM, ME . . Fort Wayne, Ind.
Cary Hall; ASHVE; ASME; SAE; Student Union.

PAUL A. BREIDENBACH, EE . . Bedford, Ind.
AIEE; Newman Club.

GAYLORD P. BRENTON, EE . . Logansport, Ind.
AIEE; DEBRIS; IRE; Univ. Choir; Univ. Lutheran Assembly; High Twelve Club.

HAROLD C. BRENNER, ME . Fort Wayne, Ind.
Alpha Tau Omega; ASHVE; ASME; Intramural Sports.

ALMA ANNE BRENNAN, Sci. . East Chicago, Ind.
Bunker Hill; DEBRIS; EXPONENT; Green Guard; Jazz Society; Newman Club; SCIENTIST; Archery Club.

MALCOM BRENAN, CE . . Columbus, Ohio.
Folk-a-Whirlers; Jazz Soc; ASCE.

JAMES BRESEKE, EE . . . . Rochester, Ind.
Cary Hall; AIEE.

HOMER J. BRETHAUER, Ag E . Chicago, Ill.
Cary Hall; ASAE; "P" Men's Club; Reamer Club; Yell Leaders; Pep Session Comm.; Zouaves.

JOSEPH H. BRETTNACHER, ME . . . . . West Lafayette, Ind.

ELIZABETH H. BREWER, Home Ec . . . . . Bethesda, Md.
Kappa Alpha Theta; SCIENTIST; Student Council; Triton; Virginia C. Meredith Club; WAA; Varsity Varieties.

ROBERT L. BRICKHOUSE, EE . Little Rock, Ark.
Mohawk; AIEE; Camera Club; RIVET; SCIENTIST.

DONALD H. BRIGGEMAN, Chem E . . . . . Fort Wayne, Ind.
A I Ch E; Newman Club; Student Union.

MARIAN BRIGGS, Home Ec . . Mooresville, Ind.
Bunker Hill; AWS; PIA; PMO; Virginia C. Meredith Club; YWCA; Harlequin Show.

PAUL BRINDUSE, ME . . . . Anderson, Ind.
Alpha Kappa Lambda; Camera Club; DEBRIS.

JESS BRINEGAR, ME . . . . Bloomington, Ind.

WILLIAM BRINKOETTER, EE . Decatur, Ill.
AIEE; Newman Club.

JAMES W. BRISCOE, Chem E . . Valparaiso, Ind.
A I Ch E; Omega Chi Epsilon.

ROBERT J. BRITT, Pharm. . . Evansville, Ind.

R. F. BRIZZOLARA, ME . . . . . Orange, Va.
Delta Tau Delta; ASME; Baseball.

WILLIAM E. BROADFOOT, ME . Oaklawn, Ill.
ASME; Gamma Delta; SAE.

FRED S. BROCK, Phys. Ed. . . . Columbus, Nebr.

D. H. BRODERSEN, Aero E . . Lafayette, Ind.
ASME; IAS; Football; SAM.

ROBERT BROGAN, ME . . . Indianapolis, Ind.
ASHVE; Dolphin Club.

CARL U. BROMAN, ME . . . . . Gary, Ind.
ASME; Newman Club.

STEPHEN BRONSON, T & I E . . Lafayette, Ind.

DORA BROOKIE, Home Ec . . . Carmel, Ind.
DEBRIS; Virginia C. Meredith Club.

R. W. BROOKS, CE . . . . . Fremont, Ohio
ASCE; Chi Epsilon.

CHARLES O. BROOMALL, For. . . . . South Bend, Ind.
Forestry Club.

CHARLES L. BROSEY, ME . . . Lafayette, Ind.

PAUL BROSHEK, EE . . . West Orange, N. J.
AIEE; Eta Kappa Nu.

SHIRLEY BROSSART, Pharm. . . . Aurora, Ind.
Shoemaker House; A Ph A; Kappa Epsilon; PHARMACIST; PIA; PMO; SCA; Rho Chi; Univ. Choir.

RALPH T. BROWER, Met E . . Chicago, Ill.
A I Met E; "P" Men's Club; Basketball.

BURTON M. BROWN, ME . . . Cleveland, Ohio
Cary Hall; ASME; PIA.

CARL E. BROWN, ME . . . Twelve Mile, Ind.
ASME.

CHARLES W. BROWN, EE . . . Cleveland, Ohio
Alpha Sigma Phi; Camera Club; IRE.

EDWARD A. BROWN III, ME . . Gary, Ind.
Cary Hall; ASME; Green Potters; Junior Prom Comm.; Student Union.

GLENN BROWN, For. . . . . Marion, Ind.

HAROLD E. BROWN, Sci. . . Fort Wayne, Ind.
Chess Club; PIA; SCIENTIST.

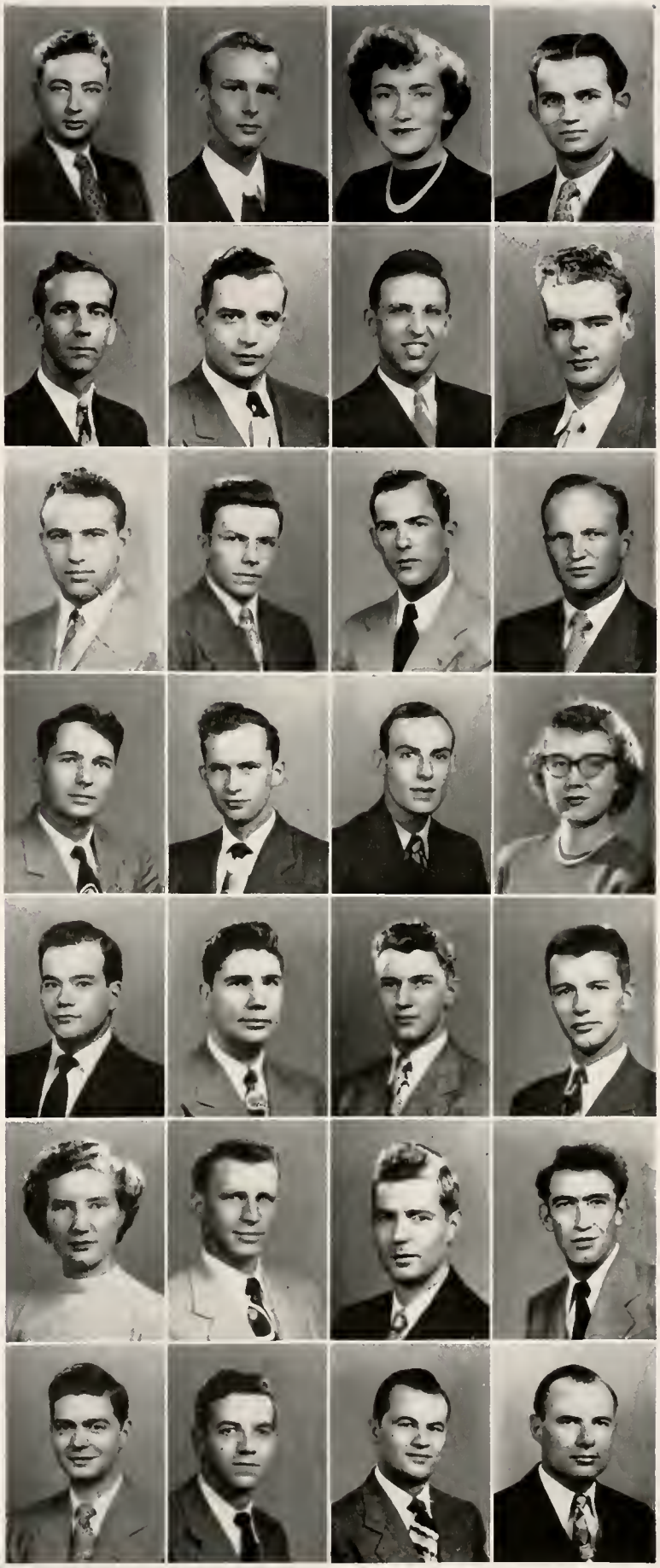

HOWARD B. BROWN, CE . . . Vincennes, Ind.
Sigma Alpha Epsilon; Intramural Sports.

JACK N. BROWN, Chem E . . Indianapolis, Ind.
Cary Hall; Omega Chi Epsilon, V. Pres.; PIA; Reamer Club; Tau Beta Pi.

KENNETH W. BROWN, CE . . Indianapolis, Ind.
ASCE; POMM; Scabbard and Blade.

LEE W. BROWN, CE . . . . . Muncie, Ind.
ASCE; Camera Club; DEBRIS; PIA.

LOYD R. BROWN, EE . . . . . Logansport, Ind.
Cary Hall; Eta Kappa Nu; IRE; Radio Guild; Univ. Choir; Varsity Christian Fellowship; WBAA Mgr. Board; Wesley Foundation.

LUTHER BROWN JR., ME . . . Chicago, Ill.
ASME.

MATHERN D. BROWN, ME . . . Anderson, Ind.

ROBERT L. BROWN, EE . . Twelve Mile, Ind.
AIEE; Eta Kappa Nu.

VANCE B. BROWN, Chem E . . . . Gary, Ind.
Cary Hall; A I Ch E.

W. F. BROWN, Chem E . . . Indianapolis, Ind.
Cary Hall; A I Ch E.

WILLIAM R. BROWN, Ag . . . . Lafayette, Ind.
Alpha Tau Omega; Alpha Zeta; Hort. Soc.

CLARENCE R. BRUCE, EE . . Princeton, Ind.
AIEE; PIA; Radio Guild.

LAWRENCE E. BRUGMANN, Chem E
. . . . . East Cleveland, Ohio
A I Ch E.

CATHERINE M. BRUNER, Sci.
. . . . . Crawfordsville, Ind.
Purdue INDEPENDENT; Playshop; WAA; Privateers; Kappa Beta; Baptist-Christian Foundation.

GEORGE E. BRUNSMAN, Aero E . Greenview, Ill.
Cary Hall; Aero Club; IAS; High Twelve Club; Gamma Alpha Rho.

WILLIAM J. BRUTCHER, EE . Indianapolis, Ind.

JOHN W. BRYSON, ME . . . . . Washington, Pa.
Cary Hall; Purdue INDEPENDENT, Ass't. Adv. Mgr.; PIA.

MORRIS E. BUCHANAN, ME . . Madison, Ind.
ASME; ASHVE.

MARSHALL H. BUCHMAN, Sci. . Fort Wayne, Ind.
Dunroamin; Delta Rho Kappa; Kappa Delta Pi; PIA.

NANCY L. BUCHMILLER, Home Ec
. . . . . Terre Haute, Ind.
AWS; Green Guard; Privateers; Student Union; YWCA; WAA; Virginia C. Meredith Club.

ROBERT W. BUCK, Sci. . . . . Alexandria, Ind.
Cary Hall; Alpha Phi Omega.

WILLIAM M. BUCK, EM . . . Toledo, Ohio
Cary Hall; Forensic Club; Newman Club.

ROLAND BUCKMASTER, ME . Fort Wayne, Ind.
ASME; POMM; Varsity Debate.

ALAN H. BUERKLE, ME . . . . Warren, Pa.
Cary Hall; ASME; Military Band.

RICHARD BUESE, ME . . . . . Oak Park, Ill.
Phi Kappa Sigma; ASME; Pi Tau Sigma; Tau Beta Pi.

JOHN E. BULL, Sci. . . . . Linton, Ind.
Sigma Nu.

GLEN R. BURCHBY, Ag . . . . . LaPorte, Ind.
Alpha Gamma Rho; Ag. Ed. Soc.; Hoof and Horn Club.

LOUISE BURCHBY, Home Ec . . LaPorte, Ind.
Glenwood; AWS; Kappa Delta Pi; SCA; PIA; WAA; Virginia C. Meredith Club.

LESTER BURDORFF, ME . . . Lebanon, Ind.
Cary Hall; ASME; SAE.

JOHN W. BURGESON, Chem E
. . . . . Arlington Heights, Ill.
Sigma Chi; Omega Chi Epsilon; Phi Lambda Upsilon; Catalyst Club.

JOHN P. BURGESS, Ag . . . Fountain City, Ind.
Luma; AES; Dairy Club; Hoof and Horn; PIA; SCA.

RICHARD L. BURKDALL, ME
. . . . . Indianapolis, Ind.
Cary Hall; ASME.

BETTY BURNETT, Pharm. . . . Wheatland, Ind.
Alpha Chi Omega; PHARMACIST; Purdue Players; WAA.

JOHN BURNS, Sci. . . . . Oak Park, Ill.
Cary Hall; Newman Club; SCIENTIST.

J. W. BURRESS, Aero E . . . . . Lebanon, Ind.

WILLIAM C. BURT, ME . . . Lafayette, Ind.

EDWARD L. BURTON, Chem E . Indianapolis, Ind.

RICHARD L. BURY, For. . . Cincinnati, Ohio
Alpha Phi Omega; Folk-a-Whirlers; Forestry Club; Military Band; Outing Club; PIA; PMO; Sailing Club.

JOAN A. BUSBY, Home Ec . . . Kokomo, Ind.
Alpha Xi Delta; Univ. Choir; WAA.

JEAN R. BUSBY, Home Ec . . . Kokomo, Ind.
Alpha Xi Delta; Modern Dance Club; Univ. Choir; WAA.

T. J. BUSCH, ME . . . . . Webster Groves, Mo.
Sigma Chi; ASME; Newman Club.

R. L. BUSCHMAN, CE . . . Fort Wayne, Ind.

VICTOR BUSENBARK, Ag . . . Crawfordsville, Ind.

BERNARD B. BUTCHER, Chem E
. . . . . Weston, W. Va.
Triangle; A I Ch E; Omega Chi Epsilon; Phi Lambda Upsilon; Quarterdeck Society; Tau Beta Pi.

HENRY G. BUTLER, Ag . . . . . Plymouth, Ind.
Cary Hall; Junior Prom Comm; PIA, Pres.; Who's Who in American Colleges and Universities.

JAMES C. BUTLER, ME . . . St. Louis, Mo.
Alpha Phi Alpha.

JOSEPH B. BUTLER, ME . . Niagara Falls, N. Y.
Military Band.

WILLIAM N. BUTLER, Ag . . Madison, Ind.
Cary Hall; AGRICULTURIST; Dairy Club.

WILLIAM BUTTERFIELD, Sci. . Evansville, Ind.
Phi Delta Theta; Senior Class Pres.; Delta Rho Kappa; Gimlet Club; "P" Men's Club; Basketball; Ward Lambert Trophy; Who's Who in American Colleges and Universities.

ROBERT S. BUZARD, EE . . St. Joseph, Mo.
Sigma Alpha Epsilon, Pres.; AIEE; Eta Kappa Nu; Fraternity Pres. Coun.; Scabbard and Blade; Tau Beta Pi.

JAMES F. BYERS, Sci. . . . . Kokomo, Ind.
Delta Upsilon.

EDWARD F. BYSINSKI, ME . Hammond, Ind.

RICHARD A. CAIN, ME . . . Indianapolis, Ind.
Sigma Chi; ASME; SAE.

WILLIAM C. CAIN, Aero E . . Madison, Wis.
IAS.

MARILYN CAIRNS, Home Ec . . . Wabash, Ind.
Chi Omega; Christian Sci. Soc.; Student Council; WAA.

J. CALAMUNGI, Sci. . . . Jamestown, N. Y.
Sigma Pi.

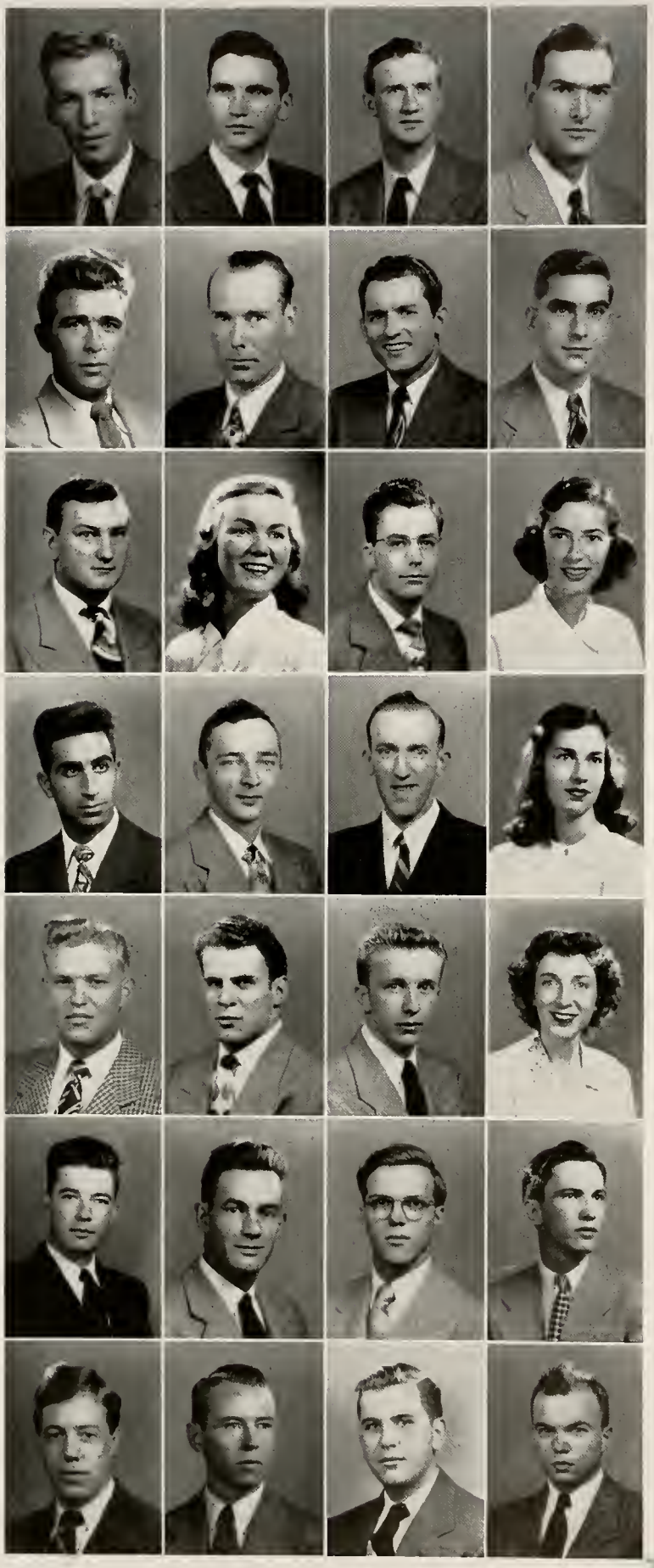

BRUCE D. CALDWELL, AT . . . Wells, Minn.
Alpha Tau Omega; IAS; Sigma Alpha Tau, Pres.; Basketball.

DOW CALDWELL, ME . . West Lafayette, Ind.
Phi Gamma Delta; ASME; Scabbard and Blade.

ROBERT M. CAMERON, ME . . . Evanston, Ill.
Cary Hall; POMM; Scabbard and Blade.

ROBERT W. CAMP, Chem E . Indianapolis, Ind.
Sigma Alpha Epsilon, Pres.; DEBRIS, Sr. Photo Ed., Assoc. Ed.; EXPONENT; Gimlet Club; Fraternity Pres. Coun.; Iron Key; RIVET; Sigma Delta Chi; Student Union; Track.

EVERETTE H. CAMPBELL, T & I E
. . . . . Matthews, Ind.
Iota Lambda Sigma; Sailing Club.

REX B. CAMPBELL, Ag . . . . Lebanon, Ind.
Seneca; Alpha Zeta; Dairy Club; Folk-a-Whirlers.

P. H. CAMPBELL, Ag . . . . Veedersburg, Ind.
Ag. Ed. Soc.; Baptist Christian Foundation; Varsity Christian Fellowship; WBAA.

W. L. CAMPBELL . . . . West Lafayette, Ind.

EARL F. CANADA, Ag . . . . Jamestown, Ind.
Tau Kappa Epsilon; Ag. Econ. Club.

JACQUELINE CANFIELD, AT
. . . . . Indianapolis, Ind.
Delta Gamma; EXPONENT; IAS; WBAA; WAA; YWCA.

BYRON D. CANINE, EE . . . . . Kirklin, Ind.
AIEE; IRE; PIA.

BARBARA CANNIFF, Lib. Sci.
. . . . . Evansville, Ind.
Pi Beta Phi; Alpha Lambda Delta; AWS; Sr. Class Sec.; Gold Peppers; Mortar Board; Student Union, Jr. V. Pres., Sr. Activities Chairman; Triton; Univ. Choir; WAA; WRH Governing Board; Who's Who in American Colleges and Universities.

ROBERT H. CANNON, EE . . . . . Gary, Ind.
Cary Hall; AIEE; Eta Kappa Nu.

ROBERT L. CANTRELL, EE . Terre Haute, Ind.
AIEE.

CHARLES A. CARLISLE, T & I E . Lafayette, Ind.
Alpha Phi Omega; Iota Lambda Sigma.

MARJORIE CARLISLE, Lib. Sci.
. . . . . Mooresville, Ind.
Alpha Chi Omega; Pan Hellenic Coun., Treas.; Student Union; WAA.

NEAL CARLSON, Ag . . . . North Liberty, Ind.
Chauncey House; AGRICULTURIST; Alpha Zeta; Ceres; Ag. Econ. Club; SCA.

ANGELO J. CARNAGHI, Pharm. . Detroit, Mich.
Delta Upsilon; Gimlet Club; Iron Key; Kappa Psi; "P" Men's Club; Football, Capt.; Who's Who in American Colleges and Universities.

GROOVE C. CARNAHAN, AT . Los Angeles, Calif.
Kappa Sigma; IAS, V. Pres.; Green Potters.

HELEN CARNEY, Pharm. . . . . Russell, Ky.

EARL L. CARPENTER, EE . . . . Mitchell, Ind.
IRE.

CORWIN J. CARR, ME . . Knightstown, Ind.
Sigma Chi; EXPONENT; Military Band, Colonel.

GUTHRIE E. CARR, Sci. . . . . Lafayette, Ind.
Pi Kappa Phi; Alpha Phi Omega; Zouaves.

PHILIP T. CARRINGTON, Ag
. . . . . Russellville, Ind.
ASAE; PIA; High Twelve Club; SCA.

ROBERT B. CARROLL, CE . . . Portland, Ind.
ASCE; PIA.

ROBERT L. CARSON, ME . . . Muncie, Ind.
ASME; Pi Tau Sigma; Student Union; Tau Beta Pi.

WILLIAM L. CARSON, CE . . . Oak Park, Ill.
ASCE.

CARL CARTER, Chem E . . Fort Branch, Ind.
Purdue ENGINEER; PIA.

The Music Hall, housing the musical organizations and WBAA, seats more than 6,000 persons. It is known to famous entertainers for its excellent acoustics, lighting effects, and visibility.

BERNARD C. CARTMELL, ME . Winter Park, Fla.
Triangle, Pres.; ASME; Fraternity Pres. Coun.; Pi Tau Sigma; Purdue ENGINEER; Tau Beta Pi.

WILLIAM C. CARTMELL, Chem E . . . . . Hagerstown, Ind.
Beta Theta Pi; Activities Bureau; A I Ch E; Catalyst Club.

EDWARD W. CASSADY, AT . Jeffersonville, Ind.
IAS.

BARBARA CASSIDAY, Sci. . . . Brazil, Ind.
WRH; Purdue Players; Sr. Class Activities Comm.

RICHARDO J. CASTRO, AT . . . . . Queson City, Philippines
Cary Hall; Aero Club; IAS; IAP, Pres.; Newman Club; PIA; PMO; SCRIVENER; Univ. Choir.

PHYLLIS CATTELL, Home Ec . Lafayette, Ind.
Chi Omega; Alpha Lambda Delta; Omicron Nu.

CHARLES CASTROVINCE, EE . . Bellevue, Ohio
Seneca; Newman Club; Intramural Sports.

MARTIN CAVANAUGH, EE . . . . . Indianapolis, Ind.

J. R. CEARING, AT . . . . . Hammond, Ind.

THOMAS J. CHAKOS, ME . . . . Gary, Ind.
Cary Hall; ASME.

ROBERT E. CHAMBERLAIN, EE . . . . . East Chicago, Ind.

ROBERT CHAMBERS, T & I E . Lebanon, Ind.
Lambda Chi Alpha.

YUAN-FENG CHANG, EE . . New York, N. Y.
Cary Hall; Chinese Students Club; Folk-a-Whirlers; PMO; Purdue Players; University Choir.

JACK E. CHAPPELL, Sci. . . South Bend, Ind.
Phi Gamma Delta; Student Council; Student Union.

WILLIAM CHARLEBOIS, Sci. . . . . Gary, Ind.
Cary Hall; Newman Club; PIA.

ROBERT W. CHARNI, CE . . Brookville, Ind.
Kappa Sigma; ASCE.

WESLEY T. CHARPIE, ME . . Indianapolis, Ind.
ASHVE.

T. B. CHASE, Home Ec . . . Huntsville, Ala.
Kappa Delta Rho.

STANLEY J. CHASTAIN, ME . Indianapolis, Ind.
ASME; SAM.

JAMES A. CHATT, Ag . . . . Hillsboro, Ind.
Sigma Pi; Ag. Econ. Club; Dairy Club; EXPONENT; Skull and Crescent.

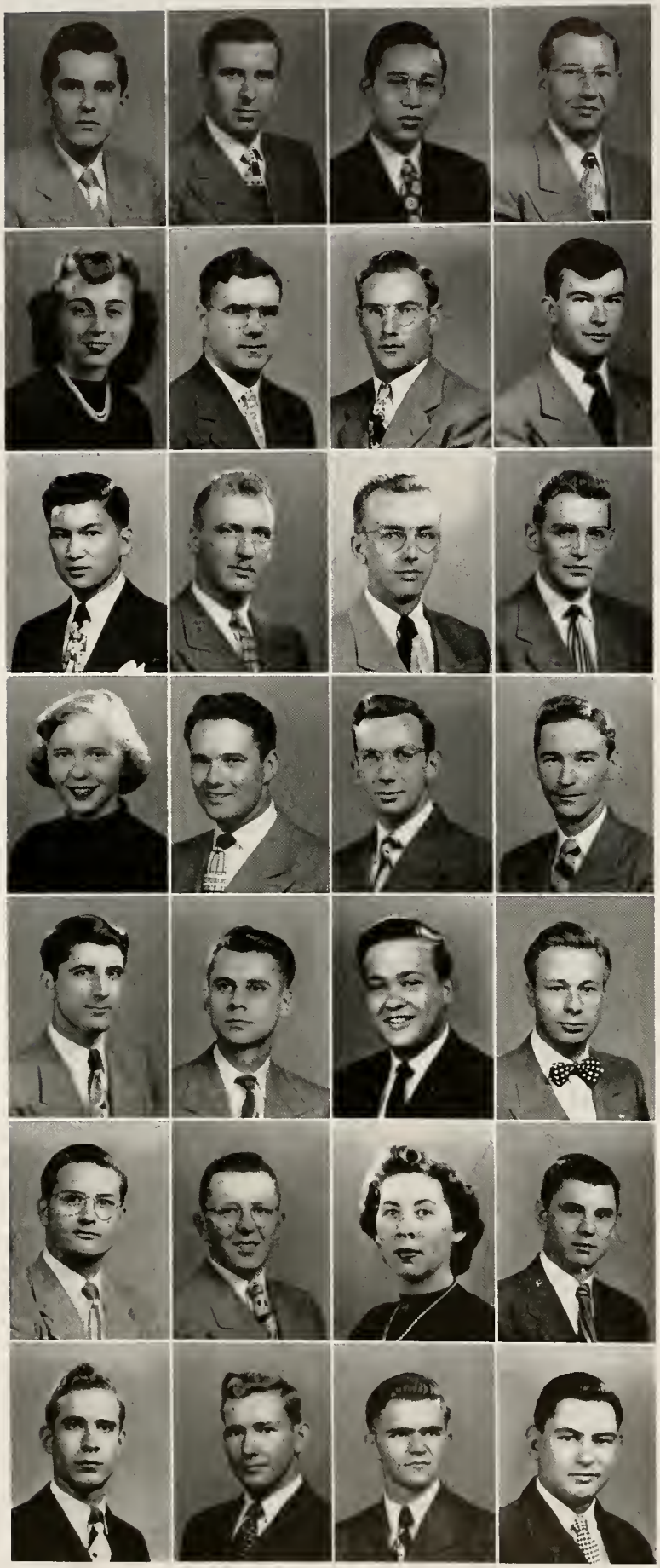

DONALD L. CHEAK, Sci. . . . . Oxford, Ind.
Delta Rho Kappa; Newman Club.

WILLIAM B. CHEW, ME . . . Shirley, Ind.
Alpha Chi Rho, Pres.; Aero Club; Fraternity Pres. Coun.; Pi Tau Sigma; Student Assembly.

RICHARD K. CHENG, EE . . . New York, N. Y.
Cary Hall; Chinese Students Club; Duplicate Bridge Club; Eta Kappa Nu; IAP; Phi Eta Sigma; Tau Beta Pi; Table Tennis Club.

WILLIAM R. CHERRY, Sci. . Indianapolis, Ind.

DOLORES M. CHIADO, Sci. . Crown Point, Ind.
AWS; Green Guard; Privateers; WAA, Coun.

G. E. CHILDRESS, Aero E . . . Hebron, Ind.
Cary Hall.

VERNON CHILDRESS, Phys. Ed. . . Hebron, Ind.

WILLIAM J. CHILDRESS, EE . . Boswell, Ind.
Iroquois; AIEE; Eta Kappa Nu; PMO.

WING Y. CHIN, EE . . . . . Chicago, Ill.

JOHN G. CHISM, ME . . . . Louisville, Ky.
Phi Kappa Tau; Purdue Players.

LOUIS J. CHMIELOWIEC, Chem E . La Porte, Ind.
A I Ch E; Newman Club; Catalyst Club; Tau Sigma Pi; Transfer from Alliance.

BILLY C. CHRISTENSEN, ME . . Chicago, Ill.
Iroquois; Activities Bureau, Jr. Mgr., Sr. Advisor; ASME, Vice-Chair.; Sr. Class V. Pres.; Pi Tau Sigma, Pres., Treas.; Reamer Club, V. Pres.; Tau Beta Pi; Intramural Sports; Engineers' Coun.; Transfer from Illinois Institute of Technology; Who's Who in American Colleges and Universities.

DOLORES CHRISTENSEN, Home Ec
. . . . . English Lake, Ind.
Sigma Kappa, Treas.; AWS; Kappa Delta Pi; Omicron Nu; RIVET; Virginia C. Meredith Club; WAA; YWCA; WBAA.

HARVEY CHRISTENSEN, ME
. . . . . Eagle Grove, Iowa
Seneca; ASME; SAE.

CHARLES A. CHRISTY, ME . . Cleveland, Ohio
Kappa Sigma; ASME; Pi Tau Sigma; Purdue ENGINEER; RIVET.

LONGEN W. CHUCHMAN, ME
. . . . . Amsterdam, N. Y.
Alpha Kappa Lambda; ASME.

JOHN P. CIAMBRONE, AT . . . Deal, N. J.
IAS; Newman Club.

T. C. CIHLAR, EE . . . . . Chicago, Ill.
Cary Hall; AIEE.

GEORGE B. J. CIPOLLETTI, T & I E
. . . . . Paterson, N. J.
Tau Kappa Epsilon; Camera Club; DEBRIS; EXPONENT, Assoc. Sports Ed.; Newman Club; Outing Club; PMO; Skull and Crescent; Univ. Choir.

JOHN P. CISCO, Ag . . . . . Hinsdale, Ill.
AGRICULTURIST; Ag. Econ. Club; Univ. Lutheran Assembly.

RAYMOND W. CLANCY, EE . . . Chicago, Ill.
Sigma Nu, Pres.; Eta Kappa Nu; Fraternity Pres. Coun.; Tau Beta Pi.

NEAL K. CLAPP, Ag . . . . . Manilla, Ind.
Camera Club; Hoof and Horn Club.

ANITA D. CLARK, Home Ec . North Salem, Ind.
Bunker Hill; Kappa Delta Pi; Univ. Choir; PMO; Virginia C. Meredith Club; YWCA, V. Pres.

DANIEL G. CLARK, CE . . . Winslow, Ind.
Mohawk.

DELBERT G. CLARK, Aero E . North Liberty, Ind.
Seneca; IAS; Radio Guild; Outing Club; Wesley Foundation.

HOMER D. CLARK, CE . . Fort Wayne, Ind.
Cary Hall.

JOHN D. CLARK, Ag E . . . Cannelburg, Ind.
Cary Hall; ASAE; Newman Club; Tau Beta Pi.

JULIUS G. CLARK, Ag E . . . Lexington, Ky.
Sigma Chi; ASAE; Tau Beta Pi.

ROY G. CLARK, Met E . . . . . Roselle, Ill.
Cary Hall; ASM.

DOUGLAS P. CLARKE, ME . . Lafayette, Ind.

JOSEPH H. CLARKE, EE . . . Cleveland, Ohio
Phi Kappa Sigma; AIEE; Eta Kappa Nu; EXPONENT; Student Union; Tau Beta Pi.

WILLIAM B. CLAXTON, ME . South Bend, Ind.
Cary Hall.

CARL M. CLAYTON, Sci. . . . South Bend, Ind.
AIEE.

JOHN F. CLEARY, ME . . . Hartford, Conn.
Phi Kappa; Camera Club; Gimlet Club; Newman Club; "P" Men's Club; Golf.

LOIS M. CLEMENTS, Sci. . . . Indianapolis, Ind.

JOHN E. CLIFFORD, ME . . . . Delphi, Ind.
Delta Chi; Activities Bureau; ASME; Newman Club.

LAURA J. CLINE, Home Ec . . . . Butler, Ind.
Collegiana; Privateers; PIA; Student Co-op Assn.; Virginia C. Meredith Club; WAA.

THELMA P. CLUGH, Home Ec . Coatesville, Ind.

ROBERT K. COAPSTICK, Ag . . Frankfort, Ind.
Sigma Chi.

NORMAN M. COATS, Ag . . . . Borden, Ind.
Alpha Zeta; Ceres; Kappa Delta Pi; PIA; Varsity Christian Fellowship; Ag. Ed. Soc.

EDVER W. COBURN, Ag . . . . Kokomo, Ind.
Ag. Ed. Soc.

OMAR N. COCHRAN, CE . North Canton, Ohio
Alpha Phi Omega; ASCE; PIA.

ROBERT E. COCHRAN, T & I E . Monticello, Ind.
Phi Delta Theta; Iota Lambda Sigma; High Twelve Club.

WILLIAM M. COCHRAN, For. . Lafayette, Ind.
Canterbury Club; Forestry Club.

JOHN D. COCHRANE III, Chem E
. . . . . Cincinnati, Ohio
Alpha Tau Omega; Archery Club; Squash; Catalyst Club.

JOSEPH G. CODY, Aero E . . Syracuse, N. Y.
Cary Hall; IAS.

FRANK H. COE, ME . . . . . Milford, Mich.
Theta Xi; Univ. Choir; Intramural Sports.

CAROLYN C. COEN, Home Ec
. . . . . Rensselaer, Ind.
Delta Gamma; Green Guard; Pan Hellenic Coun. Sec.; WAA; YWCA.

REVA A. COFFING, Home Ec . . . Attica, Ind.
Sigma Kappa; Virginia C. Meredith Club; WAA; YWCA.

CHARLES M. COFFMAN, Ag . . Attica, Ind.
Ag. Ed. Soc.

HERBERT L. COHEN, Chem E . . Lafayette, Ind.
Tau Epsilon Pi; A I Ch E; Hillel Foundation; Purdue ENGINEER.

JACQUE D. COHEN, Sci. . East Chicago, Ind.
Cary Hall; Delta Rho Kappa; Military Ball Comm., Chair.; POMM; Scabbard and Blade.

JOHN H. COKAIN, T & I E . . . Lucerne, Ind.

DON C. COLE, EE . . . . Chesterton, Ind.

JAMES K. COLEMAN, Ag . . . Martinsville, Ind.
Camera Club; Dairy Club; Folk-a-Whirlers; Hoof and Horn Club.

PATRICIA E. COLEMAN, Home Ec
. . . . . Chesterton, Ind.
Delta Gamma; AWS; Green Guard; Newman Club; Student Union; Virginia C. Meredith Club; WAA; YWCA.

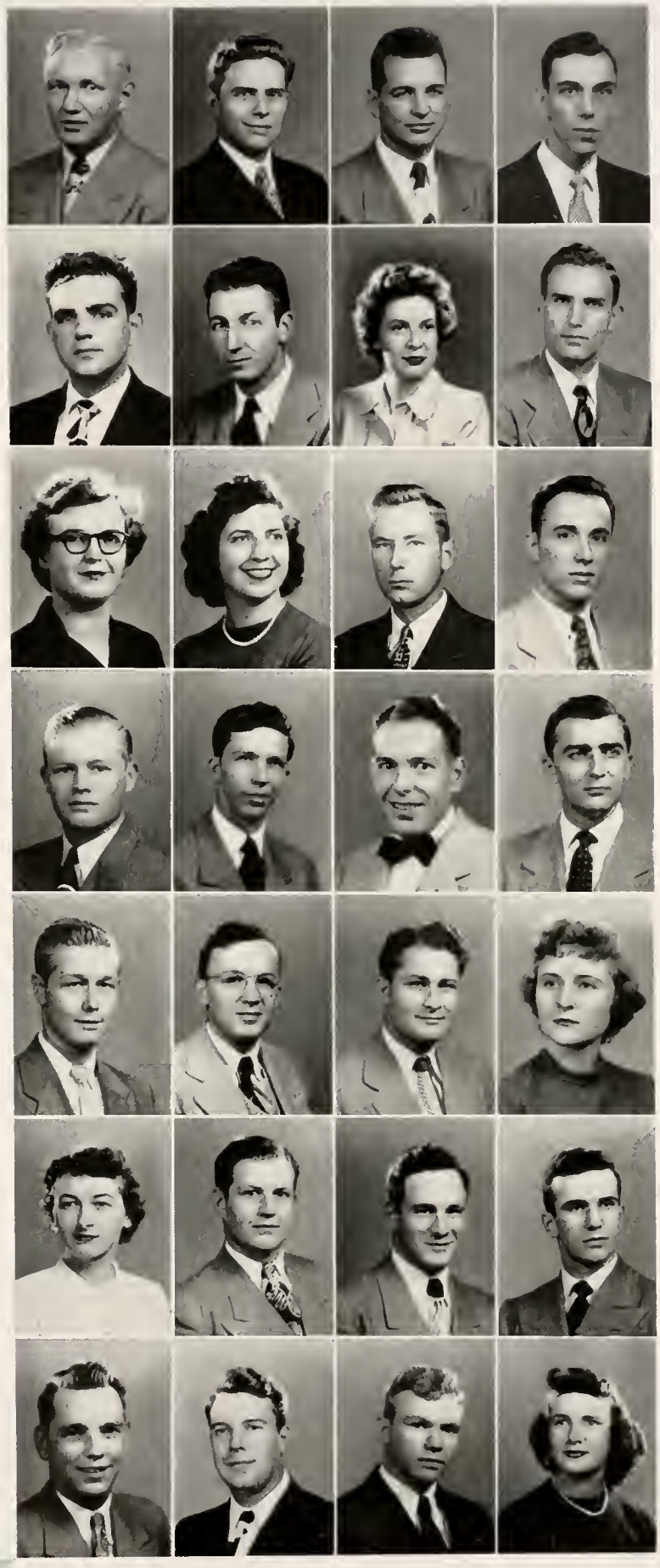

Micheal Golden Shops is the building in which so much time can be spent for so little credit in such courses as drawing labs, machine shops, and foundry labs.

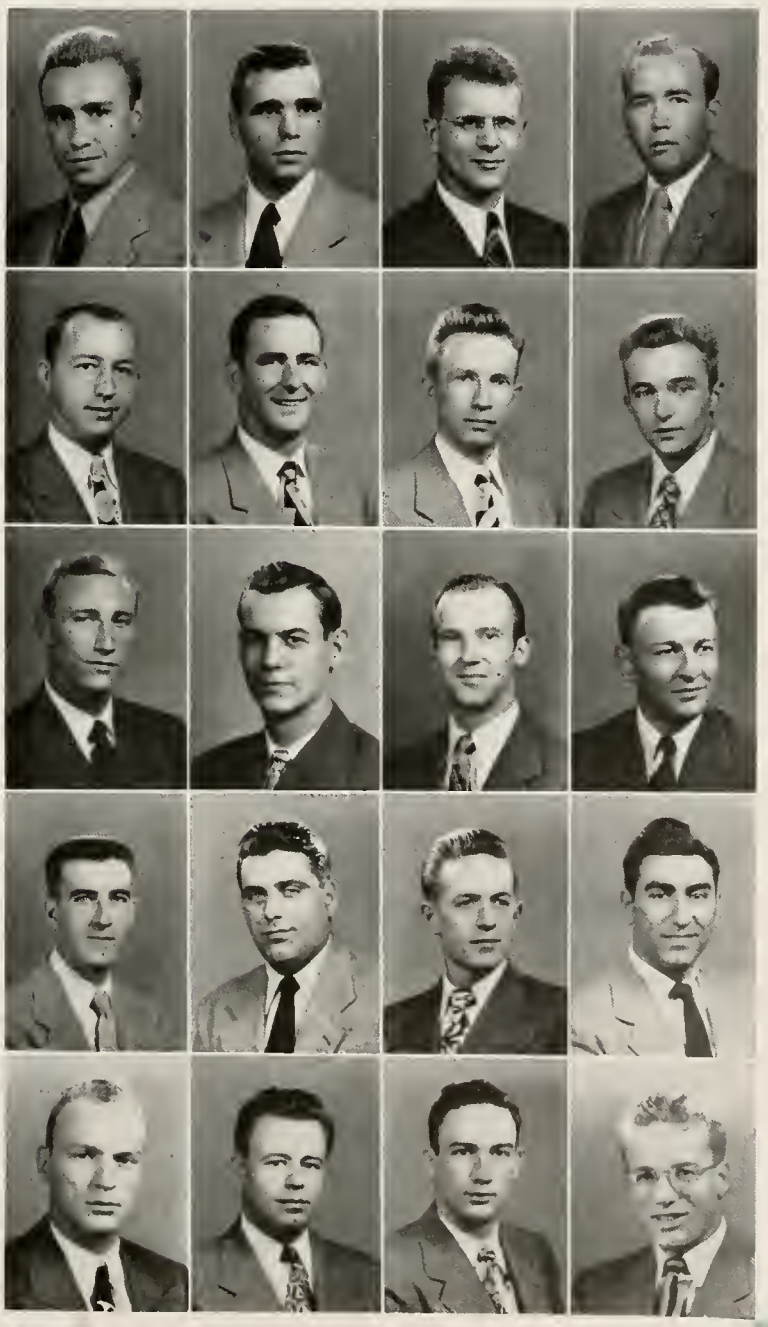

ROBERT G. COLEMAN, Ag . West Lafayette, Ind. Sigma Phi Epsilon; Alpha Zeta; EXPONENT, Assoc. Ed.; Hoof and Horn Club; Sigma Delta Chi.

WILLIAM R. COLEMAN, EM . . . . . Oklahoma City, Okla.. Sigma Chi.

WILLIAM H. COLGROVE, For. . . . Peru, Ind. Cary Hall; Forestry Club; Xi Sigma Pi.

FOREST L. COLING, Phys. Ed. . Lafayette, Ind. EXPONENT; Jazz Society; Military Band; PIA; PMO; Sigma Delta Psi; Univ. Orchestra; Football; Track; Basketball.

JOHN M. COLLINGSWORTH, Aero E . . . . . Brownstown, Ind. IAS.

W. T. COLLINS, EE . . . . . Louisville, Ky. Phi Kappa Tau; AIEE; Eta Kappa Nu.

DUARD B. COLYER Jr., Aero E . Noblesville, Ind. IAS; SAE.

JOHN G. COMBS, Ag . . . . Frankfort, Ind. Alpha Gamma Rho; Alpha Epsilon Rho; Ag. Econ. Club; DEBRIS; Hoof and Horn Club; Radio Guild; Skull and Crescent; Student Union.

ROBERT J. COMPARET, EE . . Fort Wayne, Ind. Theta Tau; AIEE.

C. M. CONDON, ME . . . . Anderson, Ind. Sigma Chi; ASME; DEBRIS; Student Union.

FRED D. CONGER, ME . . . . Calumet City, Ill.

JOHN R. CONN, Ag . . . . . Monon, Ind.. Alpha Zeta; Ceres, Sec.; Wesley Foundation; Intramural Sports.

ROBERT E. CONNELLY, ME . . Fort Wayne, Ind.

WILLIAM D. CONNORS, CE . . Bedford, Ind. ASCE.

J. H. CONRAD, Ag . . . . . Twelve Mile, Ind. Ag. Ed. Soc.

JOHN J. CONTARINO, CE . Washingtonville, N. Y. ASCE; Newman Club.

D. R. CONWAY, ME . . . . Cedar Rapids, Iowa Cary Hall; ASME; Newman Club.

JAMES T. CONWAY, ME . . . Westchester, Ill. Cary Hall; ASHVE; ASME; Newman Club; PMO; Intramural Sports.

J. R. COOK Jr., ME . . . . . Cumberland, Mo. Iroquois; Aero Modelers, Sec., Treas.; ASME; WBAA.

RICHARD F. COOK, ME . . . Wauwatosa, Wis. Beta Theta Pi; ASME; SAM; Intramural Sports; WBAA.

RICHARD G. COOK, For. . . . . Anderson, Ind.
Cary Hall; Alpha Zeta; Forestry Club; Xi Sigma Pi.

STANLEY G. COOK, EE . . . Fort Wayne, Ind.
Cary Hall; AIEE; Archery Club; Folk-a-Whirlers.

WILMER COOK, EE . . . . . Rutland, Vt.
AIEE.

CHARLES H. COOPER, Sci. . West Lafayette, Ind.

DONALD E. COOPER, ME . . . Indianapolis, Ind.
ASME.

EARL D. COOPER, ME . . . . Goodland, Ind.
ASAE; ASME.

ROBERT R. COOPER, ME . . . South Bend, Ind.
ASME; POMM; Purdue Players; Scabbard and Blade.

JOHN F. COPPAGE, AT . . . Lafayette, Ind.
Aero Club; Aero Modelers; IAS; Sigma Alpha Tau.

ROBERT E. CORBETT, Aero E . . Waukegan, Ill.
Cary Hall; ASME; IAS; "P" Men's Club; SAE; Track.

ADOLPH D. CORN, ME . . . . Velpen, Ind.
Mohawk; ASME; PIA; ASRE.

HOWARD R. CORRY, CE . Hempstead, L. I., N. Y.
Theta Tau; ASCE; "P" Men's Club; Spike Shoe Club; Track.

PAUL J. CORY, ME . . . . . Muncie, Ind.
Mohawk; Alpha Phi Omega; ASME.

J. WILLIAM COSBY, ME . . . Niagara Falls, N. Y.
Theta Xi; ASAE; Intramural Sports; SAM; Glee Club.

ANDY L. COSTAKIS, EE . West Lafayette, Ind.

WALTER COTTERJOHN, Sci. . . Lafayette, Ind.

ERNEST E. COURTNEY, Ag . Greenwood, Ind.
Ag. Ed. Soc.; PIA.

JOAN COURTNEY, Sci. . . . . Indianapolis, Ind.
Kappa Kappa Gamma; Student Union; Virginia C. Meredith Club; WAA.

ELSIE M. COVELL, Home Ec . . . Angola, Ind.
Green Guard; PIA; PMO; Virginia C. Meredith Club.

PHYLLIS J. G. COVINGTON, Sci. . . Flora, Ind.
Green Guard; PIA; Sportswomen; WAA; Privateers; Aero Club.

MAX A. COWAN, Pharm. . . Crawfordsville, Ind.
Cary Hall, A Ph A; Military Band; Intramural Sports.

MARY EDNA COX, Sci. . . . . Round Lake, Ill.
Collegiana; Lutheran Students Assn., V. Pres.; Privateers; PMO; Univ. Choir; WAA; YWCA.

MAURICE G. COX, EE . . . Hammond, Ind.
Mohawk; AIEE; Eta Kappa Nu; Radio Club.

NICHOLAS H. COX, Sci. . . . . Joliet, Ill.

THOMAS M. CRAFT, ME . . . . Chicago, Ill.
Phi Kappa Sigma, Pres.; Alpha Phi Omega; ASME; Canterbury Club; Fraternity Pres. Coun., Sec.; Military Band; Pi Tau Sigma; RIVET, Managing Ed.; Sigma Delta Chi; Skull and Crescent; Inter-Faith Coun.

RAY L. CRAIG, Sci. . . . . Louisville, Ky.
Sigma Alpha Epsilon; Aero Club; Aero Modelers; EXPONENT.

WILBUR F. CRAIN, Ag E . . . Lafayette, Ind.
A S Ag E.

NORBERT CRAMER, ME . . . La Porte, Ind.
ASME; Newman Club; PIA.

RALPH N. CRAMER, Sci. . . . Conestoga, Pa.
Cary Hall.

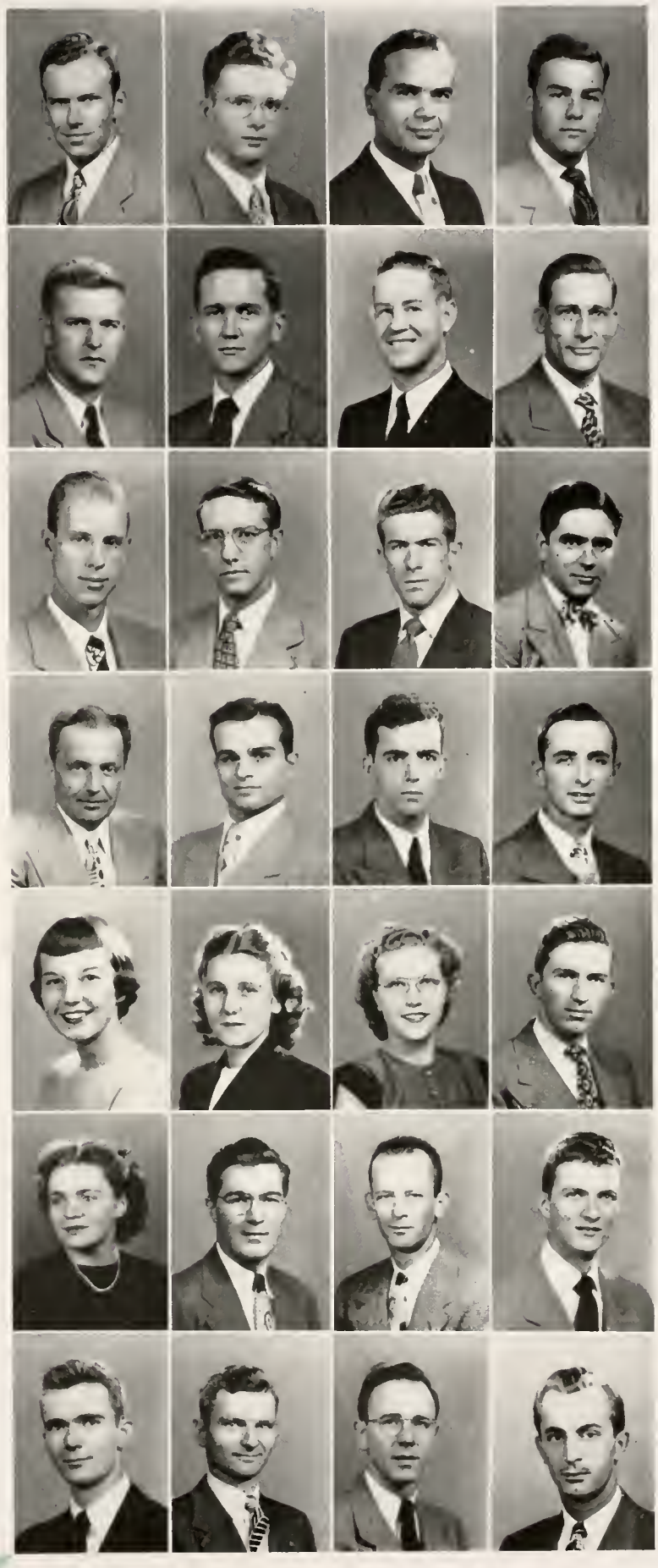

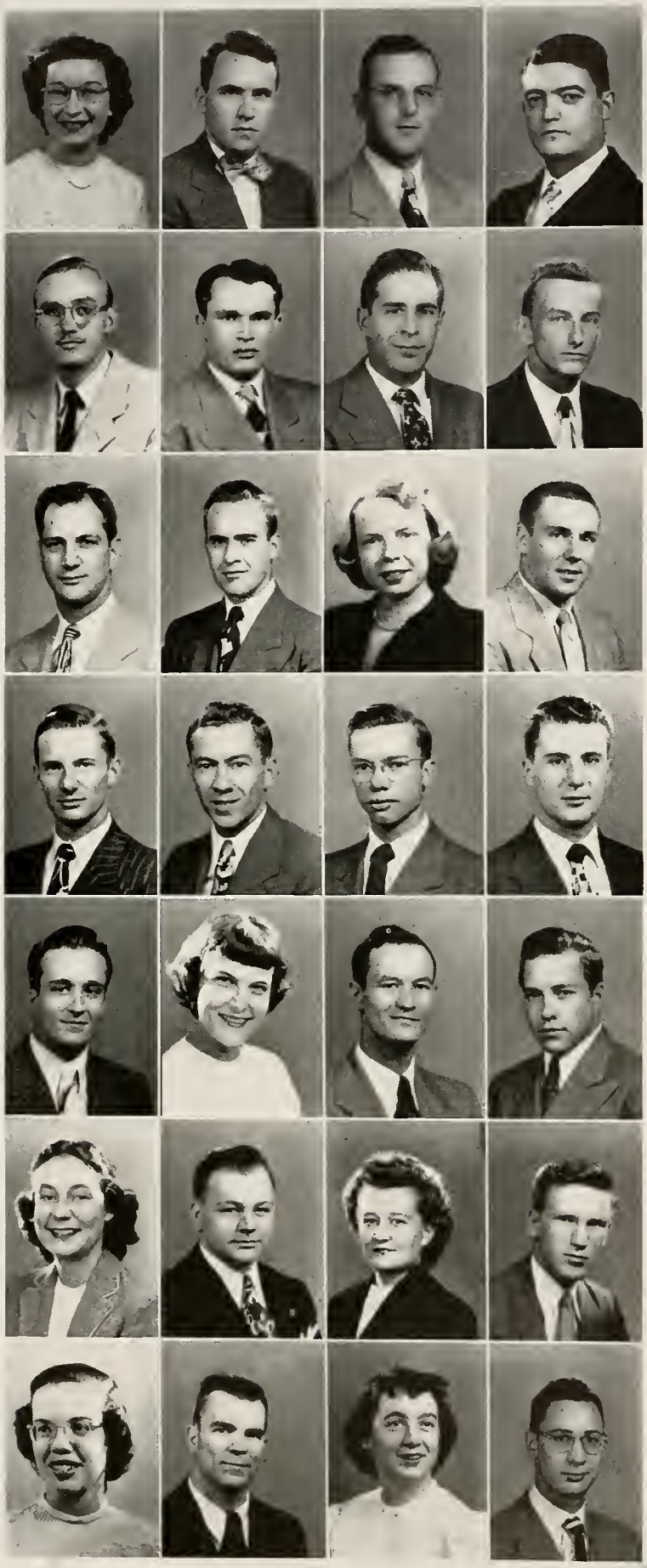

LOIS M. CRANDALL, Home Ec . . Aurora, Ind.
Shoemaker House; Folk-a-Whirlers; Newman Club; PIA; SCA; Virginia C. Meredith Club; WAA.

WILLIM B. CRANKSHAW, For.
. . . . . Fort Wayne, Ind.
Canterbury Club; Forestry Club; Outing Club; Purdue INDEPENDENT; PIA; PMO; Student Union; Univ. Choir.

ALVIN B. CRAWFORD, Phys. Ed. . . Lebanon, Ind.
Cary Hall; Reamer Club; Football.

CHARLES M. CRAWFORD, Aero E
. . . . . West Lafayette, Ind.
Camera Club.

WILLIAM T. CRESON, ME . West Lafayette, Ind.
Sigma Alpha Epsilon, Pres.; Gimlet Club; Fraternity Pres. Coun.; Student Union, V. Pres.

JOHN R. CRIPE, Chem E . . . . Flora, Ind.
A I Ch E; Intramural Sports.

SAMUEL B. CRIPE, ME . . . . . Elkhart, Ind.
ASME; SAE.

FERD B. CRITCHELL, For. . Terrace Park, Ohio
Phi Kappa Psi, Pres; Forestry Club; Fraternity Pres. Coun.; Student Union; Intramural Sports.

GEORGE R. CROCKETT, EE . . Indianapolis, Ind.
AIEE.

CARROL D. CROSS, Chem E . . . Union, Ind.
Delta Tau Delta; A I Ch E.

MARILYNN CROSS, Sci. . . West Lafayette, Ind.
Playshop; Undergrad. Dames Club; YWCA.

CLEMENT P. CROWE, Phys. Ed. . . Eden, N. Y.
Newman Club; "P" Men's Club; Reamer Club; Football.

ALLEN E. CRUM, Pharm. . . . Indianapolis, Ind.
Cary Hall; A Ph A; Kappa Psi; Scabbard and Blade; Track.

JAMES D. CRUM, ME . . . . Clarksville, Ind.
Mohawk; Pi Tau Sigma; SCRIVENER.

EDWARD L. CULBERTSON, Chem E . Goshen, Ind.
Cary Hall; Scabbard and Blade; POMM; Zouaves.

RICHARD G. CUMINGS, EE . Hyattsville, Md.
Lambda Chi Alpha; AIEE; Camera Club; IRE.

RICHARD CUMMING, Phys. Ed. . Waterloo, Iowa
Camera Club; "P" Men's Club; Wrestling.

PATRICIA CUNNINGHAM, Lib Sci. . Peru, Ind.
Delta Gamma; Triton, Pres.; WAA; YWCA.

ROBERT E. CUNNINGHAM, ME . Indianapolis, Ind.
ASME; EXPONENT, Night Ed.; SCA.

CLAUDE A. CURRY, For. . . Terre Haute, Ind.
Forestry Club.

ALICE E. CURTIS, Home Ec . West Lafayette, Ind.
Alpha Xi Delta; Alpha Lambda Delta; AWS; Omicron Nu; Student Union; Town Girls Club; Virginia C. Meredith Club; YWCA.

PATRICK N. CURTIS, EE . West Lafayette, Ind.
AIEE; PIA.

FRANCIS E. CUSTER, Home Ec . . Wabash, Ind.
AWS; Folk-a-Whirlers; Privateers; Sportswomen; Virginia C. Meredith Club; WAA.

JAMES C. CUSTER, ME . . Garden City, N. Y.
Delta Upsilon; Pi Tau Sigma; Quarterdeck Society; Scabbard and Blade.

NANCY C. CUTSHALL, Home Ec
. . . . . West Lafayette, Ind.
Zeta Tau Alpha, Pres.; AGRICULTURIST, Home Ec Ed.; AWS; Green Guard; Omicron Nu; Radio Guild; Town Girls Club; Virginia C. Meredith Club; WAA; WBAA.

CHARLES L. CUTTER, ME . . Lafayette, Ind.

LOIS N. CUTTER, Aero E . . . . Lafayette, Ind.

JOHN J. CYCHOL Jr., ME . . . . Paris, Ill.
Seneca; ASME; PIA; Newman Club; Intramural Sports. Transfer from Bradley University.

WALTER G. CZANDERNA, ME . La Porte, Ind.
ASME; Camera Club.

LEONARD R. CZENKUSCH, EE . South Bend, Ind.
Triangle; PMO; Univ. Choir; Intramural Sports.

RALPH DAEHNKE, EE . . . . Valparaiso, Ind.
AIEE; Eta Kappa Nu; Gamma Delta; IRE; PIA; Univ. Luthern Assembly; Transfer from Valparaiso University.

JOSEF Y. DAHLSTRAND, ME . Indianapolis, Ind.
ASME; PIA; SAE.

JEWELL T. DAILY, Phys. Ed. . West Lafayette, Ind.
"P" Men's Club; Reamer Club; Sigma Delta Psi, Pres.; Spike Shoe Club; Track, Capt.

WARREN H. DALE, Chem E . . Milwaukee, Wis.
Cary Hall; A I Ch E; Omega Chi Epsilon, Pres.; Phi Lambda Upsilon; Purdue ENGINEER, Ed-in-Chief, Managing Ed.; Reamer Club, Pres.; Sigma Delta Chi; Tau Beta Pi; Who's Who in American Colleges and Universities.

DAVID R. DAMON, CE . . . . . Lafayette, Ind.
ASCE; Sailing Club.

S. CHESTER DANFORTH Jr., Sci.
. . . . . Park Ridge, Ill.
Phi Kappa Sigma, Pres.; Alpha Phi Omega, V. Pres.; Fraternity Pres. Coun.; SCIENTIST.

LEWIS E. DANIEL, EE . . . . Warsaw, Ind.
Cary Hall, V. Pres.; AIEE; IRE; PIA; Student Council; Wesley Foundation.

RICHARD H. DANIEL, ME . New Albany, Ind.
ASHVE; Dolphin Club; "P" Men's Club; Swimming.

WILLIAM J. DARLEY, ME . . River Forest, Ill.
Phi Delta Theta; ASME; Dolphin Club; Gimlet Club; Newman Club; "P" Men's Club, Pres.; Swimming.

F. D. DARNELL, Pharm. . . . South Bend, Ind.
Sigma Nu.

DANIEL P. DARROW, ME . . . . Delmar, N. Y.
Cary Hall; ASME.

E. J. DASCHBACH Jr., EE . . New Albany, Ind.
PIA.

JOHN F. DATENA, For. . . . . Elkhart, Ind.
Cary Hall; Forestry Club; Newman Club.

WALTER F. DATWYLER, EE . . Berwyn, Ill.
Cary Hall; Eta Kappa Nu, Pres.; IRE; Radio Guild; Tau Beta Pi; WBAA.

RONALD G. DAUGHERTY, Ag . Fort Wayne, Ind.
Ag. Econ. Club; AGRICULTURIST; Alpha Zeta; Camera Club; Dairy Club; Gamma Delta; Hoof and Horn Club; PIA; Univ. Lutheran Assembly; Volleyball Club; Track; Rifle Team; Intramural Sports.

JAMES R. DAVIDSON, Ag . . . Corydon, Ind.
Delta Tau Delta, V. Pres.; AGRICULTURIST; Hoof and Horn Club.

CHARLES M. DAVEE, ME . . . Mooresville, Ind.
Cary Hall; ASME; SAM.

RUTH ANN DAVIDSON, Sci. . . Portland, Ind.
Alpha Xi Delta, Pres.; Alpha Lambda Delta; DEBRIS, Jr. Ed., Coed Ed.; Gold Peppers; Mortar Board, Pres.; Purdue Women's Press Club.

DEAN F. DAVIS, Aero E . . . . Edinburg, Ind.
IAS.

DONALD M. DAVIS, Ag . . . Seymour, Ind.
Marwood House; Ag. Ed. Soc.

EDWIN W. DAVIS, CE . . . . . Rockville, Md.
Seneca, ASCE.

HARRY A. DAVIS, EE . . West Lafayette, Ind.

JOHN M. DAVIS, Ag . . . . . Lafayette, Ind.
Alpha Gamma Rho; Hoof and Horn Club; Univ. Lutheran Assembly.

LEROY G. DAVIS, AT . . . . . Forest, Ind.

PAUL A. DAVIS, Ag . . . . . Lafayette, Ind.
Beta Sigma Psi; Dairy Club; Gamma Delta; PMO; Univ. Choir; Univ. Lutheran Assembly; Intramural Sports; Interfaith Coun.

ROBERT F. DAVIS, For. . . Indianapolis, Ind.
Phi Kappa Tau.

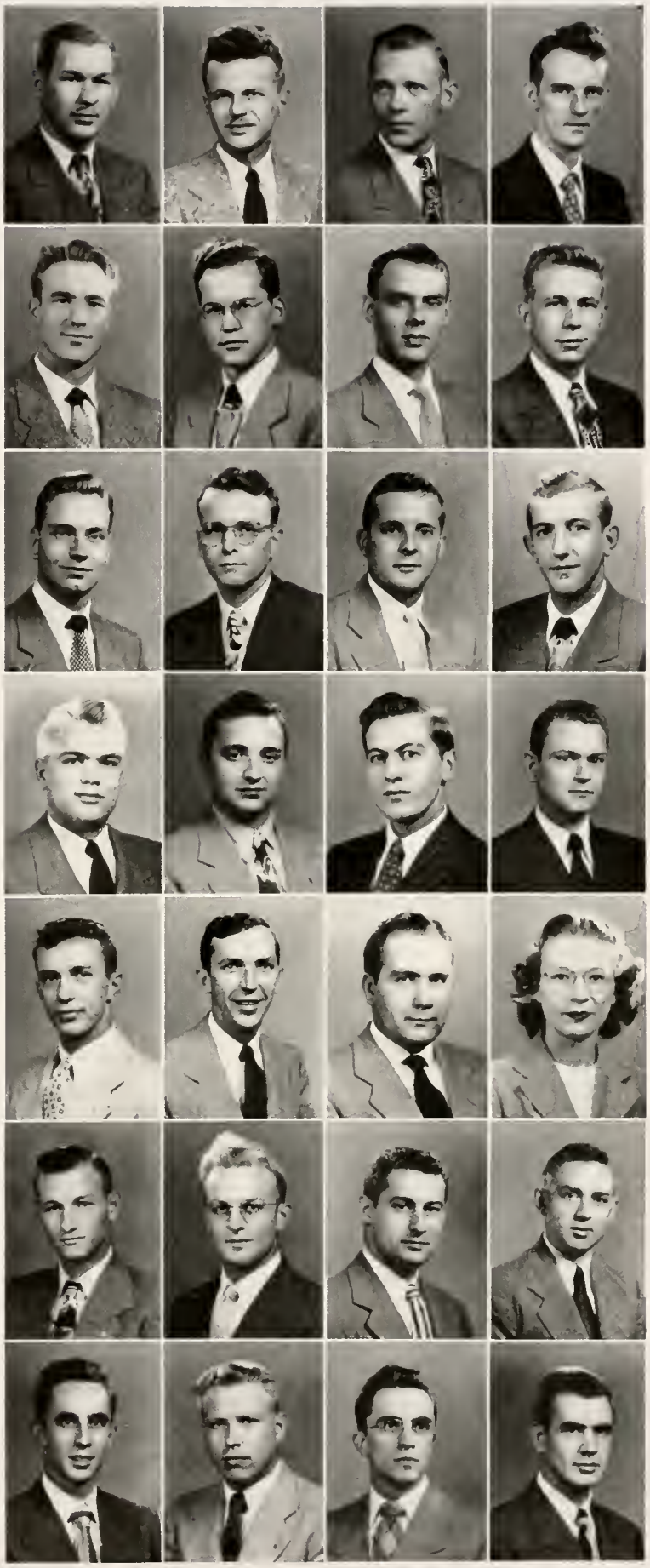

ROBERT T. DAVIS, ME . . . Indianapolis, Ind.
Sigma Nu, Pres.; Fraternity Pres. Coun.; Student Union.

ROGER P. DAVIS, ME . . . Union City, Ind.

THOMAS P. DAVIS, EE . . . Pittsburg, Kans.
Cary Hall; AIEE; DEBRIS, Assoc. Ed.; Eta Kappa Nu, Sec.; Military Band; Camera Club; PMO; Tau Beta Pi; Univ. Choir.

WILLARD DAVIS, T & I E . . Corydon, Ind.

WILLIAM DAVIS, Phys. Ed. . . . Albion, Ind.
Dunroamin.

RICHARD K. DAVISSON, Sci. . Lafayette, Ind.
Phi Delta Theta; Intramural Sports.

FRANCIS P. DAWSON, T & I E . . Hoopeston, Ill.
Dunroamin; Folk-a-Whirlers; Iota Lambda Sigma.

GEORGE DAWSON, Ag . . Lost Creek, W. Va.
Military Band.

WILLIAM R. DAYEN, Chem E . Brackenridge, Pa.

HARVEY N. DEAN, CE . . . Flossmoor, Ill.
Sigma Pi; ASCE; Newman Club; Intramural Sports.

JAMES A. DEANE, For. . . . . Boonville, Ind.
Cary Hall; Forestry Club; Basketball; Intramural Sports.

JOHN I. DECKARD, ME . . . Duncannon, Pa.
Cary Hall; ASME; Varsity Christian Fellowship.

ROBERT B. DEHLS, For. . . . Lafayette, Ind.
Alpha Zeta; Forestry Club; Xi Sigma Pi.

CARMINO DeMERCURIO, EE
. . . . . Michigan City, Ind.
AIEE.

HARRY DEMMON, ME . . . . . Gary, Ind.
ASME.

LEO F. DEMPSEY, Ag . . . . Rexville, N. Y.
Dairy Club; Newman Club.

MARION E. DEMPSEY, EE . . . . Elkhart, Ind.
AIEE; PIA; SCA.

SALLY E. DENBY, Home Ec
. . . . . University Heights, O.
Alpha Chi Omega; Activities Bureau; Student Union; WAA.

ERNEST L. DENNEY, ME . . . . Muncie, Ind.
Dunroamin; ASME; Pi Tau Sigma; Tau Beta Pi.

W. H. DENNY, AT . . . Charleston, W. Va.
IAS.

JOHN L. DENTON, Chem E . . Fort Wayne, Ind.
Cary Hall; A I Ch E; Omega Chi Epsilon.

DEAN DEN UYL, AT . . . . Lafayette, Ind.
Alpha Phi Omega; IAS.

PHYLLIS A. DEREMIAH, Pharm.
. . . . . French Lick, Ind.
Alpha Chi Omega, Pres.; Green Guard; PHARMACIST, Bus. Mgr.; Student Council; WAA.

ANTHONY C. DeSESSA, Met E . Millburn, N. J.
ASME; Newman Club; Catalyst Club.

HENRY DETERT, ME . . . Western Springs, Ill.
Cary Hall; "P" Men's Club; Reamer Club; Wrestling.

WALTER DETRET, ME . . . . . Gary, Ind.
Glider Club.

PAUL H. DETWILER, Ag . . . . Elkhart, Ind.
Dairy Club.

HELEN L. DETZER, Home Ec . . Troy, Ind.
SCA; Virginia C. Meredith Club; WAA; YWCA.

What Civil Engineer does not remember those long busting labs in the C. E. building? There is nothing like that "snowed" feeling experienced about half way through the many hours of cogitating and cussing.

ROBERT L. DETZER, EE . . . . . Troy, Ind.

DONALD E. DEUITCH, EE . . Greenfield, Ind.
Cary Hall; AIEE; Camera Club; Eta Kappa Nu.

LOIS JEANNE DE VENY, Lib. Sci. . Dayton, Ohio
Alpha Chi Omega; DEBRIS; EXPONENT; Green Guard; RIVET; Univ. Choir; WAA; YWCA; Varsity Debate.

CHARLES K. DEVINE, ME . . . . Erie, Pa.
Sigma Alpha Epsilon.

JAMES DeWITT, EE . . . . . Montpelier, Ind.
Cary Hall; AIEE.

BEVERLY G. DICKERSON, Home Ec
. . . . . Indianapolis, Ind.
Alpha Chi Omega; Student Union; YWCA.

WILLIAM H. DICKEY, Met E . . . Attica, Ind.
Sigma Chi; Activities Bureau; A I Met E.

DALE C. DICKINSON, Met E . Indianapolis, Ind.
A I Met E; Varsity Varieties; ASM; Jazz Society.

DONALD D. DIECH, EE . . . . Elizabeth, Ind.
AIEE.

EDIS E. DILK, CE . . . . . Lafayette, Ind.

RAYMOND F. DILK, Ag . . . . Butlerville, Ind.
Ag. Ed. Soc.

WILLIAM A. DILL, EE . . . Huntington, Ind.
AIEE.

DONALD G. DILLABAUGH, Ag . Crown Point, Ind.
AGRICULTURIST; Alpha Zeta.

M. A. DILTS, CE . . . . . Winamac, Ind.
Sigma Alpha Epsilon, Pres.; ASCE; Fraternity Pres. Coun.

P. M. DIMARIA, Pharm. . . . Thomaston, Conn.
Phi Kappa; A Ph A; PHARMACIST; Soccer Club.

JOSEPH DiMATTEO, ME . . . Teaneck, N. J.
ASHVE; ASME; Newman Club; Outing Club; Pi Tau Sigma; PIA; SAE; Student Union; Table Tennis Club; Intramural Sports.

WILLIAM C. DINGWALL, T & I E . Chicago, Ill.
FPHA Coun.; Iota Lambda Sigma; Univ. Choir; Glee Club; PMO.

CLARENCE W. DITTON, Chem E
. . . . . Fort Wayne, Ind.
A I Ch E; Gamma Delta; Lutheran Students Assn.

KATHERINE E. DITTRICH, Lib. Sci.
. . . . . Highland, Ind.
Kappa Alpha Theta; Student Union; Playshop; Varsity Varieties; WAA.

RICHARD DOBBS, Sci. . . . Indianapolis, Ind.

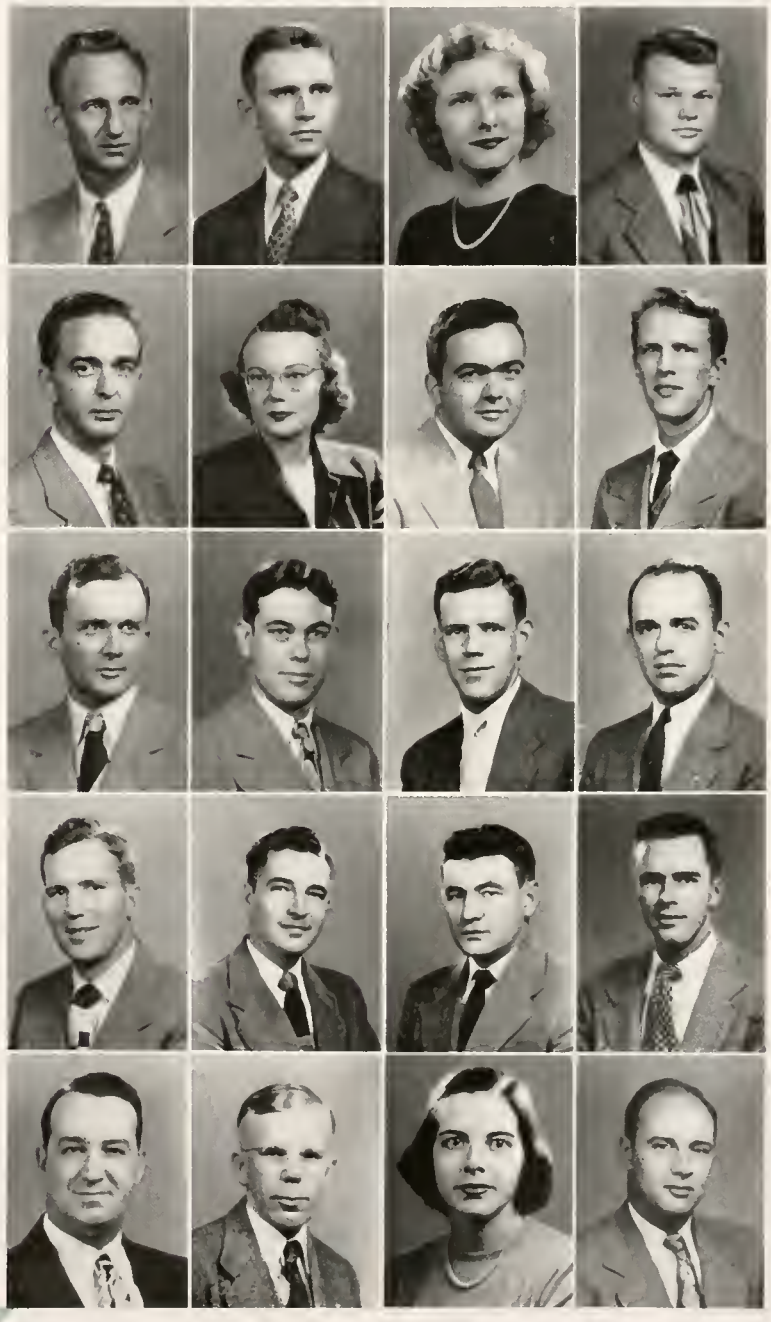

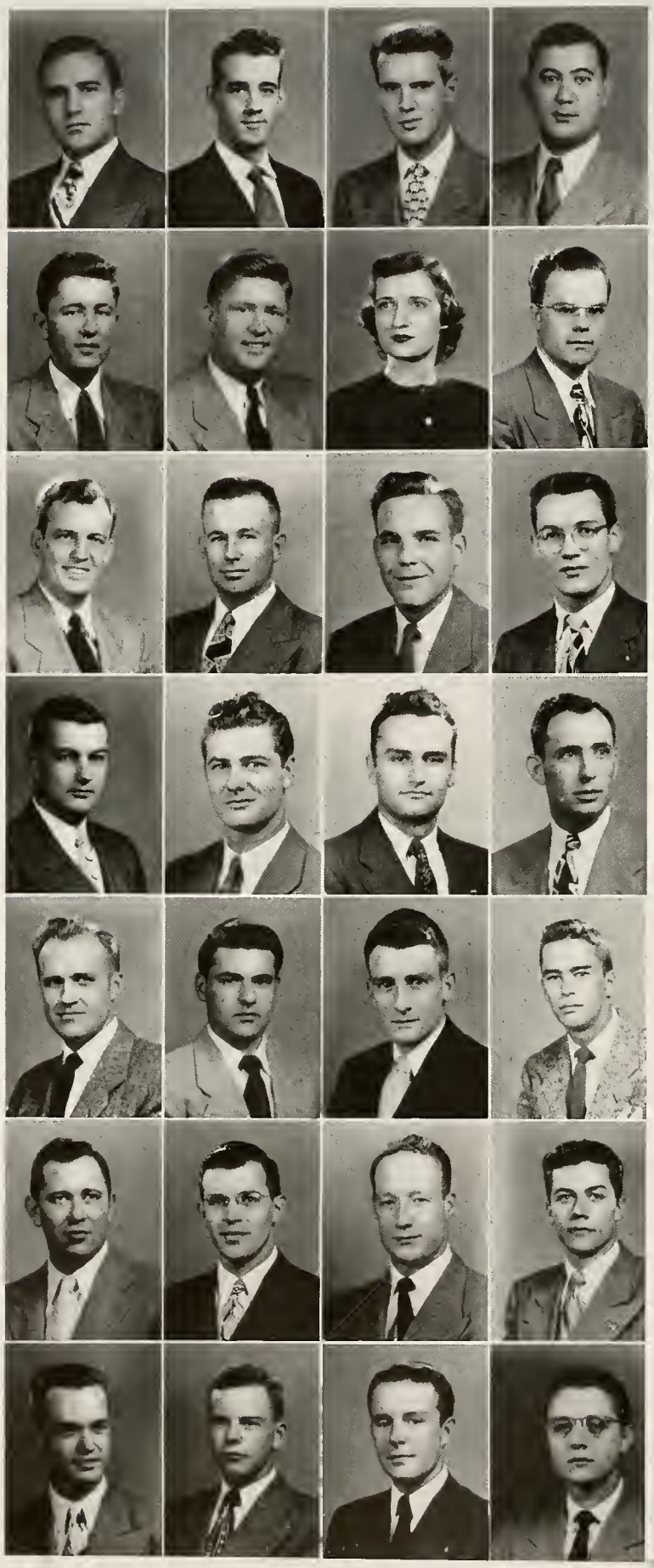

JOHN DOERNER, Ag . . . . Terre Haute, Ind.
Newman Club.

JOHN P. DOHERTY, EE . . Indianapolis, Ind.
Newman Club.

LAURENCE A. DONDANVILLE, CE . Moline, Ill.
Theta Chi.; ASCE; EXPONENT, Accounts Mgr.; Gimlet Club; Newman Club; Sailing Club; Intramural Sports.

RICHARD F. DONOVAN, EE . Pittsfield, Mass.
Cary Hall; Eta Kappa Nu; AIEE; Newman Club.

JOHN W. DOOLEY, Ag . . . . Rockville, Ind.
Dunroamin; ASAE.

WILLIAM R. DOOLEY, Ag . . Rockville, Ind.
Dunroamin; AGRICULTURIST; Ag. Econ. Club, V. Pres.; Dairy Club.

MARILYN DORA, Home Ec . . . Falmouth, Ind.
Alpha Xi Delta; Student Union; Pan Hellenic Council; YWCA.

ROBERT DORSEY, ME . . . Hammond, Ind.
Cary Hall; Newman Club.

JAMES H. DORTCH, ME . . . . Lafayette, Ind.
ASME; PIA; Purdue INDEPENDENT; Scabbard and Blade.

WILLIAM J. DOTY, AT . . Petersburg, Ind.
Aero Club; IAS; Sigma Alpha Tau.

DONALD A. DOUD, Ag . . . . . Dallas, Tex.
Kappa Delta Rho, Pres.; Fraternity Pres. Coun.; Horticultural Soc.; Student Union.

JOHN J. DOUGHERTY, Pharm. . South Bend, Ind.
A Ph A, Pres.; Kappa Psi; Newman Club; PHARMACIST; Rho Chi; Stamp Club, Treas.

JAMES W. DOW, Pharm. . . . . Shelbyville, Ind.
A Ph A; Kappa Psi; PHARMACIST; Phi Lambda Upsilon; Phi Eta Sigma; Rho Chi.

R. DOWNTOUR, Chem E . . . Marion, Ind.
Dover; PIA; ACS; SCA.

ROBLEY E. DOYLE, AT . . . . Lafayette, Ind.
Aero Club, Pres.; Aero Modelers, Sec.; Sigma Alpha Tau.

JUSTIN R. DRAKE, Met E . . Fairbanks, Ind.
A I Met E; ASM.

ROBERT T. DRAKE, For. . . . Southport, Ind.
Cary Hall; Forestry Club; PIA; Intramural Sports.

W. J. DRAKIS, Sci. . . . . Gary, Ind.
Iroquois.

JOHN L. DRESCHER, EE . . . . Spencer, Ind.

R. D. DRESHER, ME . . . . Indianapolis, Ind.
Phi Delta Theta; ASME.

ROBERT L. DRESSER, T & I E . . Lafayette, Ind.
Kappa Delta Pi.

WALTER DREYER, ME . . . Fort Wayne, Ind.
ASME.

RICHARD DRISCOLL, ME . . . . Warren, Pa.

PAUL J. DRULEY, ME . . . . Danville, Ill.

TED DRYER, ME . . . . . Indianapolis, Ind.
ASME; PIA; Wesley Foundation.

HOWARD L. DUFENDACH, ME . Kokomo, Ind.
Cary Hall; Alpha Phi Omega.

ROBERT W. DUHL, Chem E . . Springfield, Ohio
A I Ch E; Military Band.

A. D. DUKE, EE . . . . . Waynetown, Ind.

JAMES R. DUNBAR, EE . . . . Osgood, Ind.
AIEE.

RALPH L. DUNCAN, CE . . . . Lincoln, Ill.
Mohawk.

ELIZABETH DUNHAM, Sci.
. . . . . Johannesburg, South Africa
Green Guard; Privateers; PMO; Univ. Choir; YWCA; WBAA.

FREDE DUNHAM, ME . . . . La Porte, Ind.
ASME; PIA.

JOHN H. DUNHAM, Sci. . . . . Glencoe, Ill.
Phi Kappa Sigma; Alpha Phi Omega, V. Pres., Treas., Sec.

JOHN M. DUNN, Ag . . . . Frankfort, Ind.
Cary Hall; Ag. Econ. Club.

JOHN W. DUNN, ME . . . . . Vincennes, Ind.
ASME; Military Band; Pi Tau Sigma.

LESLIE DUNNING, Aero E . . Francisco, Ind.

WILLIAM H. DUNTON, Aero E . Fayetteville, N. Y.
Cary Hall; DEBRIS; Gamma Alpha Rho; IAS; POMM; Scabbard and Blade.

JOHN F. DURNIAK, Phys. Ed. . Fair Oaks, Pa.
A. Rec. Soc.; "P" Men's Club; PIA; Golf.

J. RICHARD DYE, Ag E . . . Whitestown, Ind.
A I Ag E; Quarterdeck Soc.; Scabbard and Blade.

JAMES A. DYKES, CE . . . Darlington, Ind.
Cary Hall; ASCE, Pres.; Chi Epsilon; Sr. Class Activities Comm.; Pendragon; Purdue INDEPENDENT; PIA; Reamer Club, Pres.; Student Council; Tau Beta Pi; Wesley Foundation; Student Court; Iron Key; Who's Who in American Colleges and Universities.

MARTIN EARLEY, EE . . . . Chesterton, Ind.

J. WARREN EASTES, ME Mount Comfort, Ind.
ASME; Pi Tau Sigma; Tau Beta Pi.

EARL L. EATON, ME . . . . Sharpsville, Ind.
ASME.

FORREST W. EATON, ME . . . Elkhart, Ind.
ASME.

ELLEN L. EBBINGHAUS, Home Ec . Lebanon, Ind.
Phi Mu; DEBRIS; RIVET; Modern Dance Club.

CHARLES B. EBERHART, Ag . Shelbyville, Ind.
Cary Hall; Basketball, Mgr.

ROBERT EBERLY, ME . . . West Lafayette, Ind.

WENDELL B. EBY, EE . . . . Elkhart, Ind.
Eta Kappa Nu.

EGON G. ECKEL, ME . . . . . Chicago, Ill.
Cary Hall; ASME; SAM; Volleyball Club; Intramural Sports.

H. W. ECHELMEIER, ME . . Higginsville, Mo.

PAUL R. ECKLOR, Sci. . . . West Lafayette, Ind.
PMO; Univ. Choir; Wesley Foundation, Treas.

GEORGE C. ECKSTEIN, EE . Indianapolis, Ind.
AIEE; PIA.

BERNARD E. EDELSTEIN, T & I E . Fort Wayne, Ind.
Alpha Kappa Lambda; Gamma Delta; Univ. Lutheran Assembly.

GUY T. EDWARDS, CE . . West Lafayette, Ind.
ASCE; Chi Epsilon; PIA; Wesley Foundation.

RICHARD P. EDWARDS, Met E . Connersville, Ind.
Cary Hall; Activities Bureau; A I Met E; ASM.

J. VISON EFFINGHAM, ME . Huntington, W. Va.

The Purdue Memorial Union is a second home to the activities people, sweetshop labbers, and state-wide convention-goers. To nationally-known bands, it is famous for its handsome and spacious ballrooms.

GENE A. EGLER, Sci. . . . . Atlanta, Ind.
Acacia; SCIENTIST; Sigma Pi Sigma.

ROBERT J. EGNER, Sci. . . . Ridgewood, N. J.
PIA; Univ. Choir; Wesley Foundation.

EDWIN S. EHLERS, Sci. . . . . South Bend, Ind.
Phi Delta Theta; Gimlet Club; "P" Men's Club; Basketball; Baseball; Football; Intramural Sports.

ADELE L. EICHHORN, Sci. . . . Gary, Ind.
Sigma Kappa; AWS, Judicial Bd.; EXPONENT; RIVET, Office Mgr.; WAA; YWCA.

ROBERT M. EILER, Sci. . . . . Plainfield, Ind.
Circle Pines; PIA; Sigma Pi Sigma; SCA.

ESTO W. EILERT, Chem E . Mount Vernon, Ind.
Cary Hall; Univ. Choir.

R. BERL ELDER, EE . . . . . Lafayette, Ind.
AIEE; Eta Kappa Nu.

DANIEL P. ELLEDGE, Sci. . . Painesville, Ohio
Phi Gamma Delta.

JOHN R. ELLENBERGER, CE . Indianapolis, Ind.
Kappa Delta Rho; ASCE.

JAMES E. ELLIOTT, ME . . Indianapolis, Ind.
ASME; Newman Club; SAE.

ROBERT C. ELLIOTT, Sci. . . . . Angola, Ind.
Quarterdeck Society; Scabbard and Blade.

RONALD ELLIS, Pharm. . . . . Chicago, Ill.
Mohawk; A Ph A; Kappa Psi; PHARMACIST; Bowling Team.

RICHARD E. ELLISON, ME . . Yorktown, Ind.
Delta Tau Delta; ASME.

ROY C. ELROD, Ag . . . . Remington, Ind.
Hoof and Horn Club.

KENNETH ELSON, ME . . . . . Garrett, Ind.
Cary Hall; Roger Williams Club.

RICHARD A. ENDSLEY, Met E
. . . . . Indianapolis, Ind.
A I Met E; High Twelve Club.

MURIEL ENGLANDER, Lib. Sci. . . Gary, Ind.
Alpha Epsilon Phi; Alpha Lambda Delta; AWS; Delta Rho Kappa; Kappa Delta Pi.

WILLIAM A. ENGLISH, ME . Shelbyville, Ind.
Cary Hall; ASME; Pi Tau Sigma; POMM; Student Union; Tau Beta Pi.

GORDON ENGSTROM, T & I E . . . Gary, Ind.
Seneca; AIEE.

CHARLES ENLOW, ME . . . Huntington, Ind.

CHARLES E. ENNIS, Chem E . . Greenfield, Ohio
Alpha Phi Omega; A I Ch E.

DONNA RUTH ENZ, Home Ec . Fort Wayne, Ind.
Bunker Hill; Folk-a-Whirlers; Gamma Delta; Green Guard; Omicron Nu; Univ. Lutheran Assembly; YWCA.

JACK C. EPHLIN, Ag . . . . . Tangier, Ind.
Ag. Ed. Soc.

ELYNOR Y. ERB, Lib. Sci. . . . Idaville, Ind.
WRH; AWS; Assn. of Sci. and Phil.

RANDALL G. ERDLEY, ME . . . Cleveland, Ohio
Seneca; ASME; SAE.

MARTHA JANE ERNEST, Home Ec . Chicago, Ill.
Bunker Hill; Omicorn Nu; Purdue Players; WAA; Christian Science Organization; Harlequin Show.

RICHARD K. ERWIN, EE . . . Fort Wayne, Ind.
Sigma Pi, Sec.; Radio Club.

ROBERT L. ESPEY, Sci. . . . Indianapolis, Ind.
Cary Hall; Purdue INDEPENDENT; PIA.

GEOFFREY ETHERINGTON, ME . Park Forest, Ill.
Dover House; Alpha Phi Omega; ASME; Forensic Club; SCA; Student Council; Track; Tennis; Cross Country; Varsity Debate.

RICHARD ETHERINGTON, Chem E
. . . . . Lafayette, Ind.

A. ANTHONY ETTER, Chem E . . Fowler, Ind.
Cary Hall; Newman Club; Purdue INDEPENDENT.

ARTHUR J. EVANS, ME . . . Lafayette, Ind.

JEAN C. EVANS, Ag . . . . . Hebron, Ind.
AGRICULTURIST, Editor; Alpha Zeta; Sigma Delta Chi; Phi Eta Sigma.

ROBERT C. EVERAGE, Ag . . . Osgood, Ind.

JAMES W. EVERETT JR., ME . . Lafayette, Ind.
ASME; Pi Tau Sigma; SAE.

KENNETH R. EVERSOLE, For.
. . . . . Fort Wayne, Ind.
Forestry Club; Outing Club; Xi Sigma Pi.

SAMUEL A. FAHRION, ME . McMechen, W. Va.

RICHARD C. FALL, ME . . Indianapolis, Ind.
Aero Modelers.

JAMES W. FARGO, EE . . . . . Gary, Ind.

MARTIN FARNY, EE . West Lafayette, Ind.

JAMES FARR, ME . . . . . Hamilton, Ohio
ASME.

WALTON FARR, CE . . . . Hamilton, Ohio
ASCE; PIA; Intramural Sports.

ROLLIN E. FARRAND, CE . . . Goshen, Ind.
Cary Hall; Alpha Phi Omega; ASCE.

JOHN W. FARRAR, EE . . North Liberty, Ind.
Triangle.

GERALDINE FARRELL, Home Ec
. . . . . Middletown, Ind.
Alpha Delta Pi; Concert Choir; Gold Peppers; Univ. Choir; WAA; YWCA; Harlequin Show.

CLIFFORD R. FAULKNER, For. . Bremen, Ind.
Seneca; Alpha Zeta; Forestry Club; Xi Sigma Pi.

ADOLPH FAUST, CE . . . . St. Louis, Mich.
Seneca; ASCE; Chi Epsilon.

MAXINE FAUSTICH, Sci. . . Lafayette, Ind.

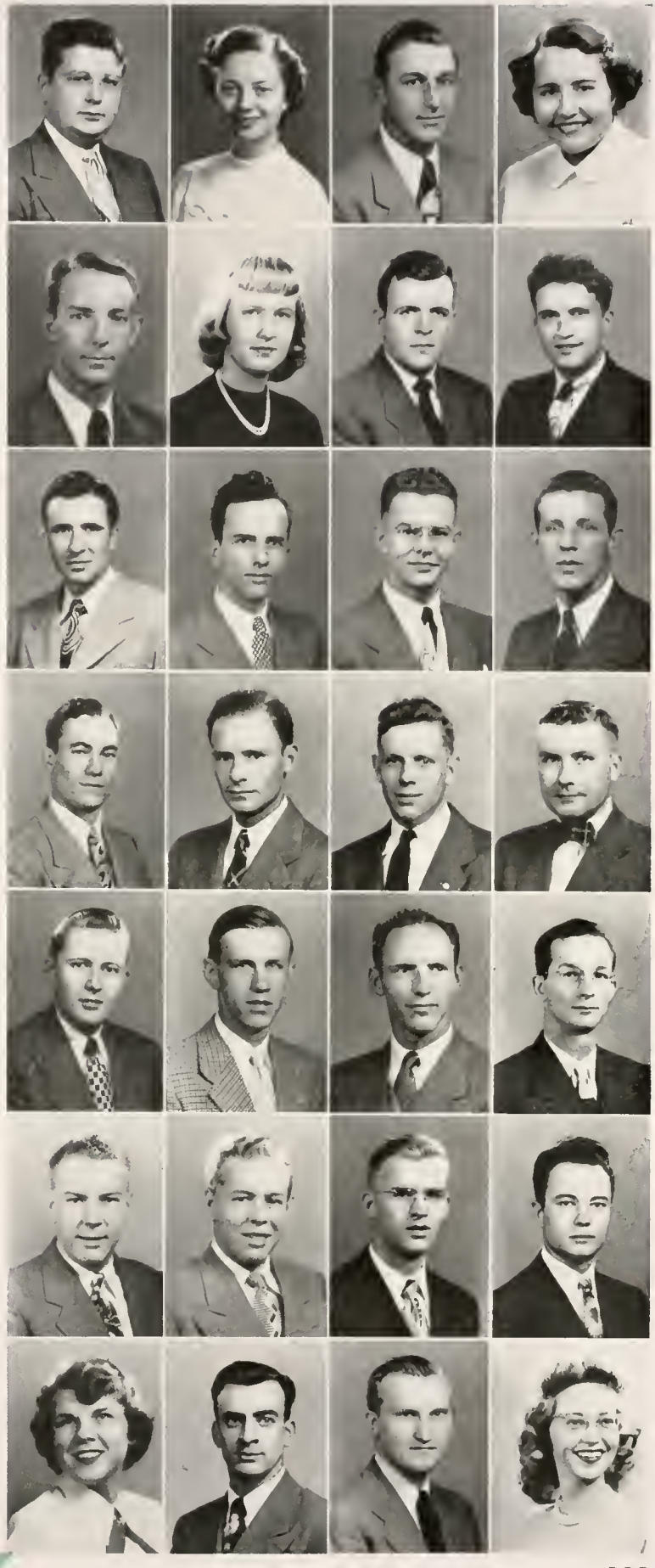

HARLAN G. FAWVER, Ag . . . Corydon, Ind.
Ag. Econ. Club; Alpha Zeta.

JOHN L. FEHRENBACH, Met E . . . . . Indianapolis, Ind.
Phi Delta Theta; A I Met E; ASME; Catalyst Club; Track.

JOHN FEINLER JR., Sci. . . . . Lafayette, Ind.
Kappa Sigma; Activities Bureau; DEBRIS; Student Union; Summer Prom Comm.

LEO E. FELDHAKE, EE . . Indianapolis, Ind.
Newman Club.

MELVIN J. FELDMAN, Met E . South Bend, Ind.
A I Met E; Sigma Gamma Epsilon.

FRANK FELL, ME . . . . New Albany, Ind.

DOROTHY FELLER, Sci. . . . Lanesville, Ind.
Sportswomen; WAA.

LLOYD L. FELLER, Ag . . . Corydon, Ind.

THOMAS E. FENCKEN, ME . . Hoopeston, Ill.
Iroquois; ASME; SAM.

W. A. FENNELL, ME . . . Fort Thomas, Ky.
ASHVE; ASME; SAE.

MARTEL M. FENNIG, Sci. . . . . Berne, Ind.

JUNE FENTON, Pharm. . Michigan City, Ind.
A Ph A; DEBRIS; Green Guard; PHARMACIST.

JOHN R. FERGUSON, Ag . . Indianapolis, Ind.
Cary Hall, V. Pres.; Purdue INDEPENDENT.

EDWARD C. FERRINGER, Ag . Sunman, Ind.
Rochdale House; Alpha Zeta; Newman Club; Reamer Club; SCA.

ROBERT E. FERRIS, EE . . Worthington, Ind.
Chippewa Eta Kappa Nu.

DONALD E. FERRO, ME . . South Bend, Ind.
Cary Hall; ASME.

VINCENT C. FESTA, Met E . . Elizabeth, N. J.
Tau Kappa Epsilon; ASM; Camera Club; Newman Club; AIME; Intramural Sports.

PAUL I. FETTINGER, EE . . Winslow, Ind.
AIEE; Archery Club; Camera Club.

CALVIN C. FICKE, CE . . . . Reading Ohio
Mohawk; ASCE; Chi Epsilon; Tau Beta Pi.

LEONARD A. FICKEN, ME . . . . . Cleveland Heights, Ohio
Pi Kappa Phi; PMO; Student Council; Tau Beta Pi; Univ. Choir; Harlequin Show.

JAMES R. FIELDS, Chem E . . South Bend, Ind.
Cary Hall; A I Ch E; PMO; Univ. Choir; Wesley Foundation.

PAUL W. FINGER, T & I E . . Lafayette, Ind.

RUSSELL C. FINK, Aero E . Michigan City, Ind.
IAS; SAE.

ALBERT T. FINNEY, Chem E . . Chicago, Ill.
Terry House; EXPONENT; Newman Club; Pendragon; PIA; Sigma Delta Chi.

GEORGE T. FINNEY, Sci. . . Indianapolis, Ind.
Phi Delta Theta; Alpha Phi Omega.

DARJEAN G. FIRKE, Home Ec . Frankfort, Ind.
Sigma Kappa; RIVET; Virginia C. Meredith Club; WAA; YWCA.

J. R. FISHER, Sci. . . . . Fort Wayne, Ind.

MARILYN E. FISHER, Sci. . . Pittsboro, Ind.
Alpha Lambda Delta, V. Pres.; AWS, Exec. Bd.; Baptist-Christian Foundation; Delta Rho Kappa; EXPONENT, City-Copy Ed., Assoc. Feature Ed.; Forensic Club; Gold Peppers; Green Guard; Mortar Board; PIA; Univ. Choir; Kappa Beta; Who's Who In American Colleges and Universities; Purdue Women's Press Club.

RICHARD B. FISHER, ME . . . Wolcott, Ind.
ASME; Military Band; Scabbard and Blade.

THOMAS A. FISHER, Chem E . Batesville, Ind.
Newman Club.

KENNETH D. FITCH, Ag . . . . Garrett, Ind.
Ag. Econ. Club; Dairy Club; Hoof and Horn Club.

OSCAR A. FITCH, ME . . . . Garrett, Ind.
Cary Hall.

DONALD FITZGERALD, Phys. Ed.
. . . . . Clarks Hill, Ind.
A. Rec. S., Treas.; Newman Club.

PHILLIP D. FITZGERALD, Sci. . Morocco, Ind.
Cary Hall, Pres.; EXPONENT; Iron Key; Newman Club; Pendragon; Who's Who in American Colleges and Universities.

VINCENT J. FITZGERALD, EE . Lafayette, Ind.
AIEE; Newman Club.

HERSCHEL J. FIVEL, Chem E
. . . . . Indianapolis, Ind.
Cary Hall; Alpha Phi Omega; A I Ch E; Hillel Foundation; Military Band; Omega Chi Epsilon.

EUGENE E. FLANIGAN, ME . South Bend, Ind.
ASME; Pi Tau Sigma; Tau Beta Pi.

RICHARD J. FLANIGAN, ME . Lafayette, Ind.
ASME.

HAYDEN A. FLAUGHER, CE . . Lafayette, Ind.
ASCE; FPHA Council.

ROBERT B. FLEMING, ME . Indianapolis, Ind.
Cary Hall; ASME; Pi Tau Sigma; Purdue ENGINEER, Ass't. Ed.; SAM, Sec.; Tau Beta Pi.

MARGUERITE FLETCHER, Sci. . Lafayette, Ind.
Privateers, Pres., V. Pres., Sec.-Treas.; PIA; Wesley Foundation; WAA.

RAYMOND C. FLOOD, ME
. . . . . Michigan City, Ind.
ASHVE; Pi Tau Sigma; Skull and Crescent.

CHARLES J. FLORA, Sci. . . . . Largo, Ind.

GEORGE D. FLORA, Ag . . . Chalmers, Ind.

MARVIN S. FLOWER, Sci. . . . Lafayette, Ind.

FRED C. FLOWERS, Sci. . . Indianapolis, Ind.
Lutheran Students Assn.

WILLIAM A. FLYNN, CE . . . . Oakmont, Pa.
Cary Hall; ASCE.

GEORGE L. FOLLETT, For. . . Adams, Mass.
Cary Hall; Forestry Club; Newman Club; Outing Club; Intramural Sports.

GERRALD C. FOLTZ, EE . . . . Clinton, Ind.
AIEE.

WAYNE M. FOLTZ, ME . . . . Clinton, Ind.

THOMAS W. FOOTE, EE . . . Cleveland, Ohio
Delta Upsilon; DEBRIS.

HAL L. FORCE, Ag . . . Kalamazoo, Mich.
Theta Chi; Ag. Econ. Club; AGRICULTURIST.

ELIZABETH ANN FORD, Home Ec . Muncie, Ind.
Alpha Lambda Delta; Omicron Nu; Univ. Choir.

JOHN L. FORD, EE . . . . . Wabash, Ind.
Cary Hall; PIA; Student Union.

MARLIN A. FORD, EE . . . . Greensburg, Ind.
AIEE; Eta Kappa Nu.

PHILIP B. FORD, Ag . . . South Bend, Ind.
Alpha Zeta; Ceres, Sec.

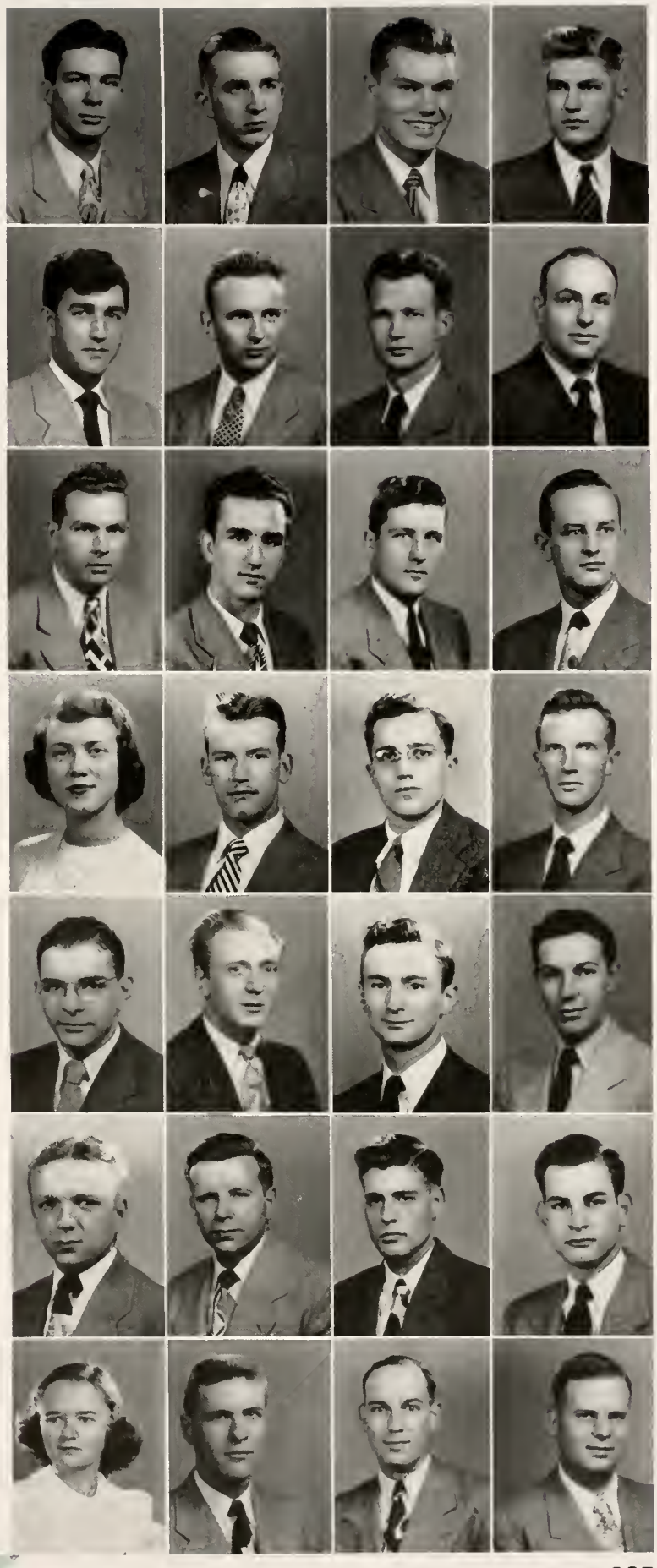

STANLEY W. FORD, ME . . . . Wabash, Ind.
Acacia, Treas.; ASME; Pi Tau Sigma; Tau Beta Pi; Volleyball Club, Pres., Sec., Treas.

DELBERT J. FORE, ME . . Mishawaka, Ind.
Alpha Sigma Phi; Activities Bureau; ASME; Pi Tau Sigma; Purdue Christian Foundation; Intramural Sports.

MARJORIE FORE, Home Ec . . Sellersburg, Ind.
PIA; Virginia C. Meredith Club; WAA; YWCA.

HARRY L. FORGEY, EE . . Brownstown, Ind.
Circle Pines, Pres., V. Pres.; AIEE; Eta Kappa Nu; Purdue ENGINEER; PIA, V. Pres., Treas.; Reamer Club; SCA; Tau Beta Pi; Intramural Sports; Who's Who in American Colleges and Universities.

OLAN D. FORKER, Ag . . . Kendallville, Ind.
AGRICULTURIST; Alpha Zeta; Camera Club; Dairy Club, Sec.; Hoof and Horn Club; PIA.

ROLAND FORRESTER, EE . . . Peru, Ind.
Cary Hall, V. Pres.; Sigma Delta Chi; Eta Kappa Nu; Purdue INDEPENDENT, Advertising Mgr., Bus. Mgr., Managing Editor; Pendragon.

TOM D. FORSYTHE, Ag E . . . Hinsdale, Ill.
Kappa Sigma; Christian Science Soc.; "P" Men's Club; Squash; Tennis.

JOHN S. FOSSE, Chem E . . . . Chicago, Ill.
Cary Hall; A I Ch E; Newman Club; Omega Chi Epsilon; RIVET; Phi Eta Sigma.

DENNISON D. FOSTER, Pharm. . . . Alton, Ill.
Phi Kappa Psi; A Ph A.

HARRY L. FOSTER JR., AT . . . Gary, Ind.

JAMES A. FOSTER JR., ME . . . Elkhart, Ind.
Sigma Alpha Epsilon; ASME; "P" Men's Club; SAM; Student Coun.; Track.

JOCELYN FOULKE, Sci. . . . . Aurora, Ill.
Kappa Alpha Theta; Activities Bureau; Christian Science Org.; Transfer from Principia College.

GEORGE E. FRANCE, Ag . . . Greencastle, Ind.
Poultry Club.

GEORGE FRANCESHINI, Phys. Ed.
. . . . . Carneys Point, N. J.
Phi Kappa.

ARNE FRANK, ME . . . . Drammen, Norway
ASME; IAP, Treas.

JAMES P. FREDERICK, ME . Jeffersonville, Ind.
Cary Hall; ASME; Newman Club; PIA; SAE.

KENNETH R. FREDERICK, AT
. . . . . Long Island, N. Y.
Seneca; Sigma Alpha Tau; IAS; Newman Club.

ALAN G. FREEBURG, ME . Forest Park, Ill.
Cary Hall.

ALDWYN FREEMAN, Ag . . . Lafayette, Ind.

RICHARD D. FREEMAN, AT
. . . . . West Lafayette, Ind.
Kappa Sigma; DEBRIS, Art Ed., Feature Ed.; Engr. Coun.; IAS, Pres.; Quarterdeck Soc.; Radio Guild; Student Coun.; Gimlet Club; WBAA.

W. J. FREIBERG, ME . . . . . Jackson, Mich.
ASME.

A. J. FREITAG, T & I E
. . . . . North Manchester, Ind.
Transfer from Valparaiso University.

JAMES FRENCH, Sci. . . . . Delphi, Ind.
Kappa Delta Pi.

NORMAN J. FREUND, ME . . Newark, N. J.
Cary Hall; ASHVE; ASME; Camera Club; Hillel Foundation; SAM; SAE.

HAROLD G. FRICK, CE . . . . Lakeville, Ind.
ASCE.

BURL R. FRIDDLE, ME . . . Franklin, Ind.
Sigma Alpha Epsilon; Intramural Sports.

ALLEN J. FRITSCHE, Chem E . . Desplaines, Ill.
Dunroamin; A I Ch E; AIME; SAE.

HARRY FROELICH, EE . . . Elkhart, Ind.

The Chemistry Annex, one of the University's older buildings, is waiting its turn to be reconstructed so that it will look like its near neighbors, Stanley Coulter and the new chemistry building.

JOSEPH H. FROHMAN, Chem E . New York, N. Y.
A I Ch E; EXPONENT; FPHA Coun.; Varsity Debate.

RICHARD A. FROHREICH, Chem E . . . . . Goodland, Ind.
A I Ch E; Quarterdeck Sec.; Volleyball Club.

JEROME M. FRUMKIN, EE . New York, N. Y.
Cary Hall; AIEE; Purdue INDEPENDENT, Circ. Mgr.; Playshop.

BENJAMIN A. FRY, ME . . Portland, Oregon

DONALD C. FULK, ME . . . Indianapolis, Ind.
ASME.

JEAN F. FULLER, Sci. . . Indianapolis, Ind.
Delta Gamma; Varsity Varieties.

PASQUALE FUSILLO, ME . . . . Gary, Ind.
Seneca; ASHVE; ASME; Newman Club; Pi Tau Sigma.

DAVID E. FYFFE, ME . . . Washington, Ind.
Tau Kappa Epsilon; ASME; Camera Club; DEBRIS; EXPONENT; Purdue ENGINEER; SAE.

JAMES L. GABRIEL, T & I E . Crawfordsville, Ind.
FPHA Coun., Pres.; Rifle Team.

JAMES F. GAGE, EE . . . Connersville, Ind.

STANTON K. GALEY, Phys. Ed. . . . . Fairmount, Ind.
Sigma Nu; Gimlet Club; "P" Men's Club; Spike Shoe Club; Track, Mgr.

C. E. GALLAGHER, EE . . Indianapolis, Ind.
AIEE; IRE.

VALERIA GAMBLE, Lib. Sci. . West Lafayette, Ind.
Kappa Alpha Theta; Pan Hellenic Coun., V. Pres.; Student Union.

DELBERT J. GARDNER, EE . South Bend, Ind.
Cary Hall; AIEE; EXPONENT; SCRIVENER; Sigma Delta Chi.

EUGENE E. GARDNER, Pharm. . South Bend, Ind.

GAYLE A. GARDNER, Ag . . Richmond, Ind.

GLORYA J. GARDNER, Sci. . . . . Knox, Ind.
Alpha Chi Omega; SCIENTIST; Univ. Lutheran Assembly; WAA.

JANICE E. GARDNER, Home Ec . . . . . Union Mills, Ind.
Collegiana; Privateers; PIA; Virginia C. Meredith Club; Wesley Foundation; WAA.

DONALD B. GARRETT, EE . . . Richmond, Va.
Cary Hall; AIEE; IRE; PIA; PMO; Radio Club.

MARILYN GARRETT, Lib. Sci. . Lakewood, Ohio
Kappa Alpha Theta, Pres.; Alpha Lambda Delta, Sec.; DEBRIS, Sales Mgr.; Delta Rho Kappa; Gold Peppers; Kappa Delta Pi; Mortar Board; Triton; Univ. Choir; WAA, Pres., V. Pres.; Who's Who In American Colleges and Universities.

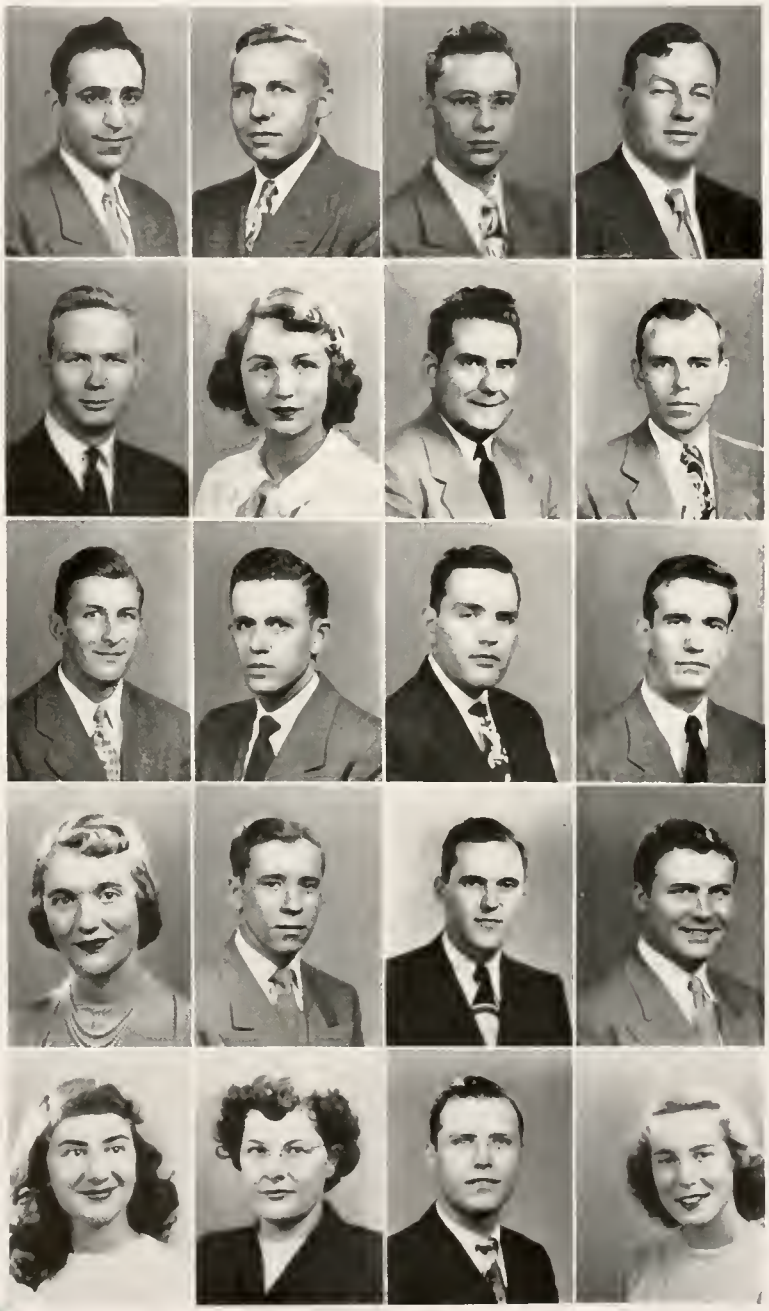

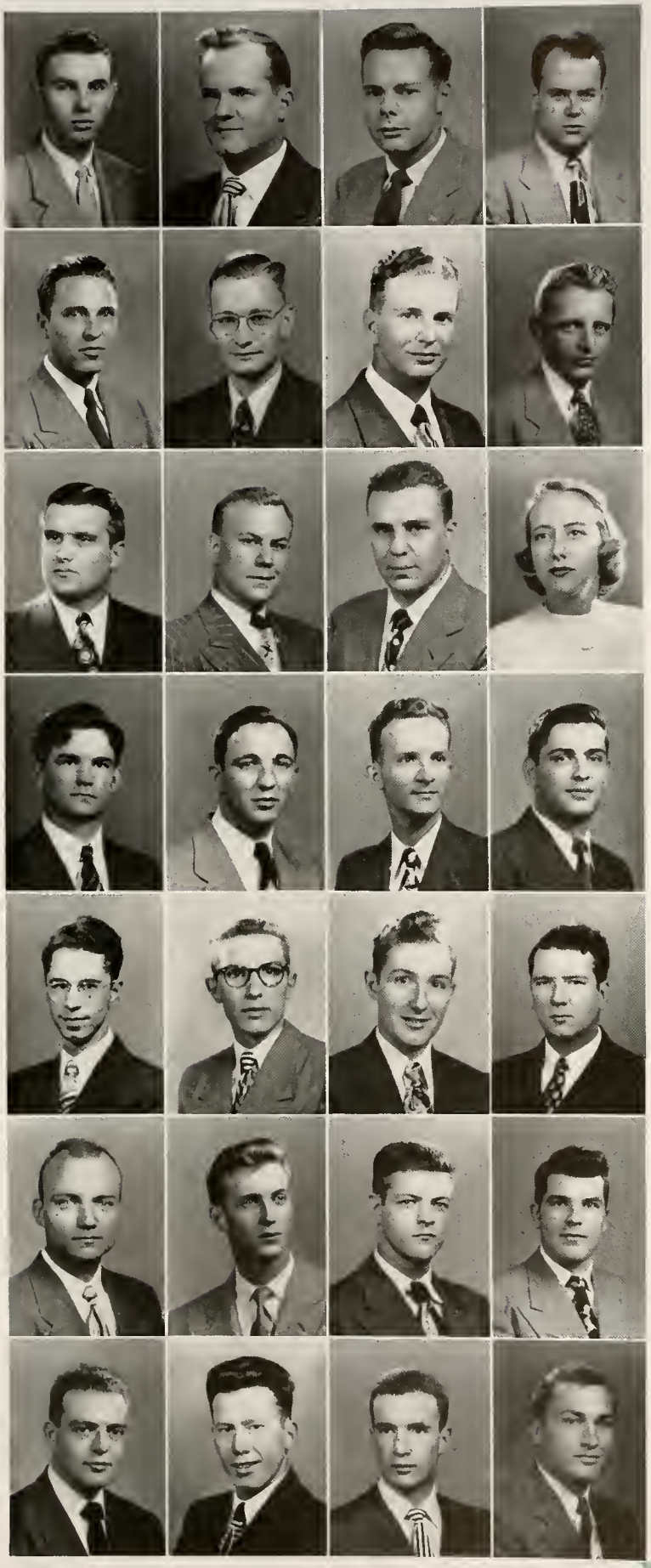

DON B. GARVIN, Sci. . . . . Brazil, Ind.
Cary Hall; Mu Epsilon Delta, Pres.

JACK H. GARWOOD, ME . West Lafayette, Ind.
ASME; ASAM.

LEE E. GASE, CE . . . . Crawfordsville, Ind.
Sigma Phi Epsilon; ASCE; Newman Club; Pep Rally Comm.

ROBERT T. GAUGER, ME . Wauwatosa, Wis.
ASME; PIA; Univ. Lutheran Assembly.

WILLIAM GEHLE, ME . . . South Bend, Ind.

RICHARD W. GEHRES, ME
. . . . . West Lafayette, Ind.
ASME; Pi Tau Sigma.

DENNIS GEHRING, T & I E . . Oldenburg, Ind.
Lambda Chi Alpha; Iota Lambda Sigma; Newman Club; Sailing Club.

FREDERIC L. GEIST, Chem E . Cincinnati, Ohio
A I Ch E.

KALMAN GELETA, ME . . . . Whiting, Ind.
ASME; Newman Club.

RALPH A. GEMMER, CE . . . Roanoke, Ind.
Cary Hall; ASCE.

LOUIS GENDUSO, ME . . . . . Gary, Ind.
ASME.

ELEANOR GEORGE, Home Ec
. . . . . West Lafayette, Ind.
Chi Omega; AWS; Student Union; Town Girls Club; WAA; YWCA.

ROBERT GEORGE, EE . . . . Westfield, Ind.
IRE.

STEPHEN GEORGE JR., CE
. . . . . Hollywood, Calif.
Alpha Tau Omega; ASCE; Purdue Players; Student Coun

THEODORE G. GEORGE, ME . . Tuscola, Ill.

SOTERIUS G. GEORGOPULOS, EE
. . . . . Indianapolis, Ind.
Seneca.

JESSE E. GERBER, T & I E . . Lafayette, Ind.

LESLIE H. GERHARDT, Aero E
. . . . . Milwaukee, Wis.
Aero Modelers, Sec.

ROBERT H. GERHARDT, EE . Milwaukee, Wis.
Camera Club; IRE.

DONALD E. GERINGER, CE . Indianapolis, Ind.
Tau Kappa Epsilon; ASCE; Newman Club.

WILLIAM J. GERVAIS, Ag . . Terre Haute, Ind.
Ag. Econ. Club; Alpha Zeta; Ceres; Folk-a-Whirlers; Newman Club.

CARROLL B. GIBSON, Aero E . Chicago, Ill.
Cary Hall; IAS.

SAMUEL B. GIBSON, Sci.
. . . . . Edgemont, Maysville, Ky.
Phi Sigma Kappa.

JOHN H. GILBERT, ME . Birmingham, Mich.
Sigma Alpha Epsilon; Military Band; Scabbard and Blade.

LEONARD GILBERT, CE . . . Kingston, N. Y.
Tau Epsilon Pi; Aero Modelers; ASCE; Camera Club; Jazz Soc.

RALPH L. GILBERT, AT
. . . . . Huntington Station, N. Y.
PIA; Univ. Lutheran Assembly.

THOMAS GILDERSLEEVE, ME
. . . . . West Lafayette, Ind.
ASME; Newman Club; Pi Tau Sigma; Quarterdeck Soc.; Scabbard and Blade.

ROBERT A. GILL, ME . . . Warsaw, Ind.
ASAE; ASHVE; ASME; Intramural Sports.

BARBARA GILLESPIE, Sci. . . . Aurora, Ind.
Shoemaker, AWS; Folk-a-Whirlers; PIA; SCA.

ROBERT E. GILLIE, For. . Fort Wayne, Ind.
Forestry Club, Sec., Treas.

P. D. GILLILAND JR., ME . West Lafayette, Ind.

HOWARD GINDELBERGER, Chem E
. . . . . South Bend, Ind.
Cary Hall; A I Ch E; Lutheran Students Assn.; PIA.

W. Z. GINGRICH, EE . . . New Carlisle, Ohio
Dunroamin; AIEE; Purdue INDEPENDENT; PIA; Student Coun.; Intramural Sports.

GLORIA GISH, Home Ec . East Chicago, Ind.
Bunker Hill; Concert Choir; WBAA; PMO; Radio Guild; Univ. Choir.

ROLAND B. GIVENS, CE . . Fort Wayne, Ind.
ASCE.

DAVID GLASCOCK, Sci. . West Lafayette, Ind.

FRANK H. GLASS, ME . . . . Lafayette, Ind.
Seneca; Newman Club.

JOHN D. GLASS, Aero E . . Indianapolis, Ind.
Sigma Chi; Aero Club; Alpha Phi Omega, Pres.; ASME; IAS; SAE; Intramural Sports; Forensic Mgr.; Transfer from Butler University.

ROBERT S. GLASS, ME . . . Huntington, Ind.
Mohawk; SAM, V. Pres.

DONALD E. GLEASON, Ag E . Greensburg, Ind.
ASAE; Univ. Orchestra.

WILLIAM S. GLEESON, Aero E . Clifton, N. J.
IAS; Purdue INDEPENDENT, Editor; PIA.

FREIDA M. GLICK, Sci. . . . Columbus, Ind.
Privateers; Sportswomen; WAA.

FRED R. GLIDDER JR., Aero E . Mooresville, Ind.
Cary Hall; Aero Club; IAS.

DANIEL GLOVEN, Met E . . Brooklyn, N. Y.
Tau Epsilon Phi; A I Met E.

CHARLES C. GOLDEN, Aero E . Hammond, Ind.
IAS; Newman Club.

WAYNE GOLDER, EE . . West Lafayette, Ind.

JOSEPHINE GONGWER, Sci. . Chevy Chase, Md.
Kappa Kappa Gamma; Pan Hellenic Coun.; Student Union; Univ. Choir; WAA.

RALPH GONZALES, ME . . . . Gary, Ind.
ASAE; ASME.

DONNABELLE P. GOODE, Sci. . Lafayette, Ind.
Newman Club.

M. V. GOODNICK, ME . . Edwardsville, Ill.
Beta Sigma Psi; ASME; Intramural Sports.

DONALD K. GOODWIN, For. . Indianapolis, Ind.
Kappa Delta Rho; Forestry Club.

HENRY C. GORDON, Aero E . . Gary, Ind.
Gamma Alpha Rho; IAS; POMM; Scabbard and Blade.

JAMES G. GORDON JR., Ag . . Winamac, Ind.
Beta Theta Pi; Ag. Econ. Club; Basketball Mgr.; Intramural Sports.

JAMES M. GORDON, EE . . Owensville, Ind.
AIEE; IRE.

WILLIAM C. GORDON, Ag E . Indianapolis, Ind.
Seneca; A S Ag E; Ceres; SAE.

KENNETH R. GORGAL, Sci. . . Peru, Ill.
Phi Delta Theta; Gimlet Club; Football.

The Home Economics Building, situated at the corner of campus, is a drawing card for the majority of coeds; like the Lib Science School it is being invaded by domestic eds.

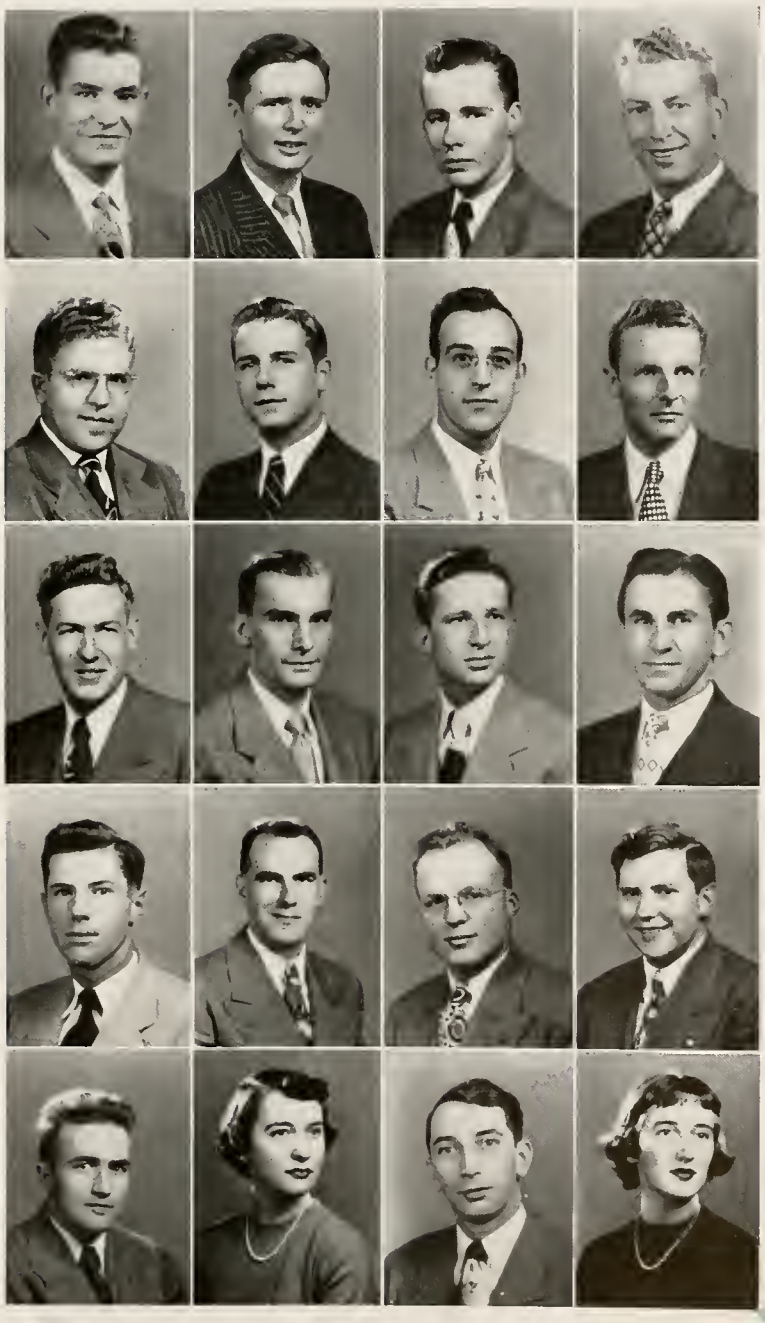

WILLIAM S. GORMAN, Chem E . . . . . North Kansas City, Mo.
Acacia; Alpha Phi Omega; A I Ch E; DEBRIS, Jr. Ed.; Sigma Delta Psi; Univ. Choir.

MELVIN L. GOSS, EE . . Fort Wayne, Ind.
AIEE; Folk-a-Whirlers; Radio Club.

MERVIN K. GOSS, Chem E . . New Albany, Ind.
A I Ch E.

JOSEPH M. GOSSARD, Aero E . Frankfort, Ind.

DONALD A. GOTSH, ME . . Bloomfield, N. J.
Cary Hall; SAE; Univ. Lutheran Assembly; Transfer from Valparaiso University.

HAROLD G. GOWLD, Pharm. . Hemlock, Mich.
A Ph A; Kappa Psi.

JACK T. GOULD, Chem E . W. Lafayette, Ind.

JOHN H. GOURLEY, ME . . . Chicago, Ill.
Sigma Alpha Epsilon; DEBRIS; RIVET.

HERBERT W. GRABLE, Chem E . Evansville, Ind.
A I Ch E.

FRANK L. GRABOWSKI, Chem E . . . . . Cleveland, Ohio
Newman Club; PIA.

ROBERT W. GRABOWSKY, ME . Canton, Ohio
Psi Upsilon.

ROBERT E. GRADY, Sci. . Veedersburg, Ind.

WARREN GRADY, Sci. . . . Marstown, N. J.

RALPH P. GRAEBER, ME . . . . Elgin, Ill.
Radio Guild.

DON W. GRAFFIS, Ag . . . Royal Center, Ind.
Ag. Ed. Soc.; Folk-a-Whirlers; Military Band; Intramural Sports.

WILBUR F. GRAHAM JR., Sci. . . . . West Lafayette, Ind.
SCRIVENER, V. Pres.; Wesley Foundation.

ROBERT D. GRAHN, EE . . . . Chicago, Ill.
AIEE; Univ. Lutheran Assembly.

CONSTANCE M. GRAMELSPACHER, Home Ec . . . . . Jasper, Ind.
Delta Gamma; Newman Club; Virginia C. Meredith Club; WAA.

K. E. GRAMELSPACHER, For. . . . . Jasper, Ind.
Forestry Club; Newman Club.

ROSEMARIE GRAMELSPACHER, Home Ec . . . . . Jasper, Ind.
Delta Gamma; Activities Bureau; Virginia C. Meredith Club; WAA; Newman Club; WBAA; YWCA.

ANDREW GRANACK, ME . . . Hammond, Ind.

ALGO GRANDONI, Sci. . Framingham, Mass.

L. C. GRANNIS, Sci. . . . . Front Royal, Va.
Mohawk; Student Court, Judge.

NORMAN W. GRAY, EE . . Shelbyville, Ind.
Seneca; AIEE.

ROBERT GRAY, ME . . . . . Akron, Ohio
SAM; Track.

JAY W. GREAR Jr., EE . Albuquerque, N. Mex.
Cary Hall; AIEE; Eta Kappa Nu; Military Band; Student Union.

MAURICE W. GREEN, Sci. . . South Bend, Ind.
Phi Kappa Psi; EXPONENT.

RICHARD GREEN, Ag . . . Frankfort, Ind.

ARTHUR B. GREENBERG, Aero E, ME
. . . . . Brooklyn, N. Y.
Sigma Alpha Mu; Gamma Alpha Rho; Hillel Foundation; IAS; Military Ball Comm.; Scabbard and Blade; Tau Beta Pi; Univ. Orchestra; Rifle Team.

DANIEL A. GREENBERG, CE . Wichita, Kans.
Cary Hall; ASCE; Chi Epsilon; EXPONENT; Hillel Foundation; "P" Men's Club; Purdue INDEPENDENT.

D. F. GREENWOOD, Sci. . . . . Lafayette, Ind.
Delta Upsilon; EXPONENT; RIVET.

GILBERT F. GREENWOOD, CE . Garrett, Ind.
Cary Hall; ASCE; "P" Men's Club; Baseball Mgr.

HARRIETT A. GREER, Sci. . . Fort Wayne, Ind.
Bunker Hill; WAA; YMCA.

BILLY M. GREGORY, ME . West Lafayette, Ind.
High Twelve Club.

T. C. GREGSON, Chem E . . . Lafayette, Ind.

JIM N. GRIFFIN, Sci. . . . . Aclio, Ind.
Military Band.

ROBERT C. GRIFFIN, Met E . Barberton, Ohio
Kappa Delta Rho; A I Met E; Zouaves; Catalyst Club; ASM.

BRADLEY C. GRIFFITH, Pharm. . Princeton, Ind.
Pi Kappa Alpha; Kappa Psi.

RUTH M. GRIGSBY, Sci. . . . Cleveland, Ohio
Alpha Xi Delta, Pres.; Camera Club; Student Union; WAA; YWCA.

MARVIN E. GRIMES, Ag . . . . Salem, Ind.
Ag. Econ. Club, Sec.; PIA.

ROBERT A. GRIMM, EE . . . . Macon, Mo.
AIEE; Univ. Lutheran Assembly.

ROSAMOND L. GRINDY, Home Ec
. . . . . N. Adams, Mass.
Delta Gamma; AWS; Canterbury Club; Gold Peppers, Pres.; PMO; Student Union, V. Pres.; Univ. Choir; WAA; YWCA; Pep-session Comm.

WILLIAM C. GRISLEY, ME . . . Marion, Ind.
ASME.

VIRGIL GRISSOM, ME . . . Mitchell, Ind.
ASHVE; ASME.

CLARENCE GROCEMAN, CE . Hanna City, Ill.
ASCE.

PAUL M. GRONENDYKE, Chem E . Muncie, Ind.
A I Ch E.

M. W. GROSHANS, Chem E . . . Whiting, Ind.
Delta Upsilon; A I Ch E; Student Union; Univ. Choir; Univ. Glee Club.

JOHN G. GROSS, Ag . . . . . Kramer, Ind.
Ag. Ed. Soc.

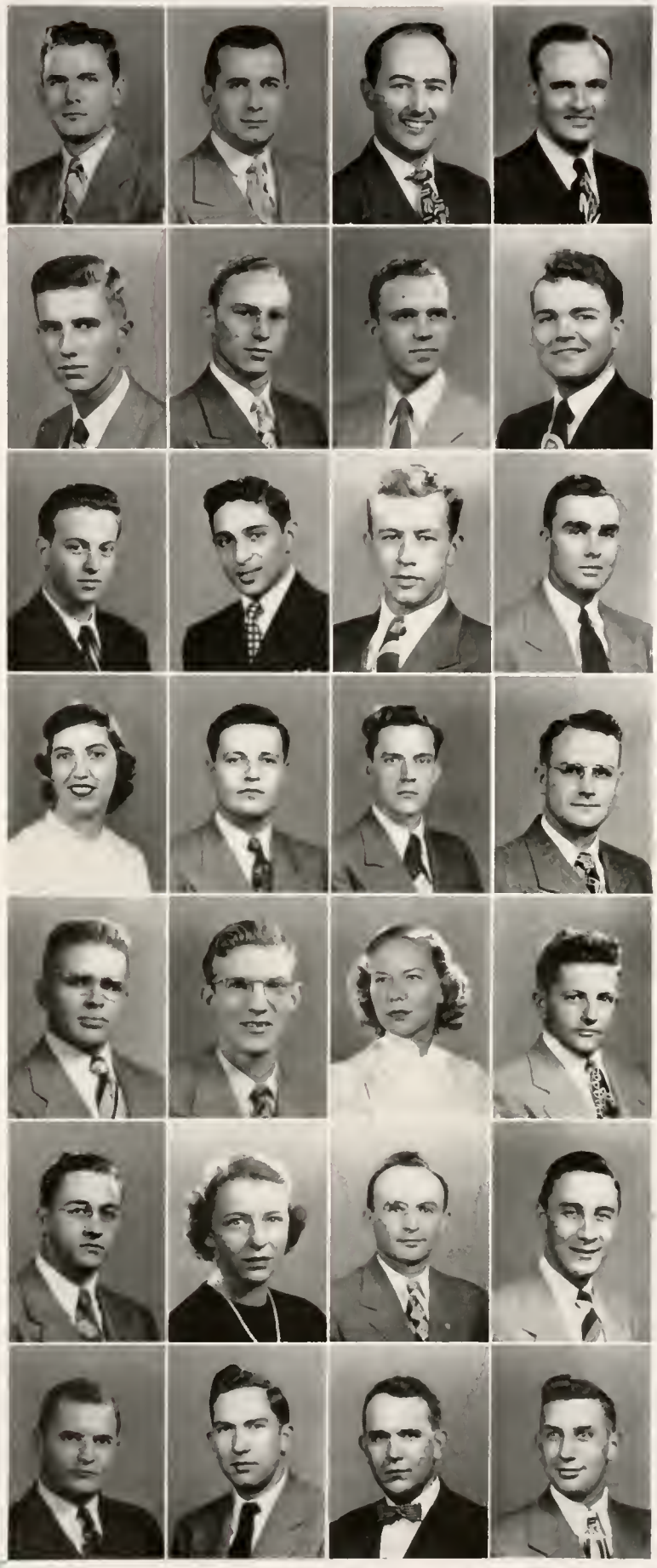

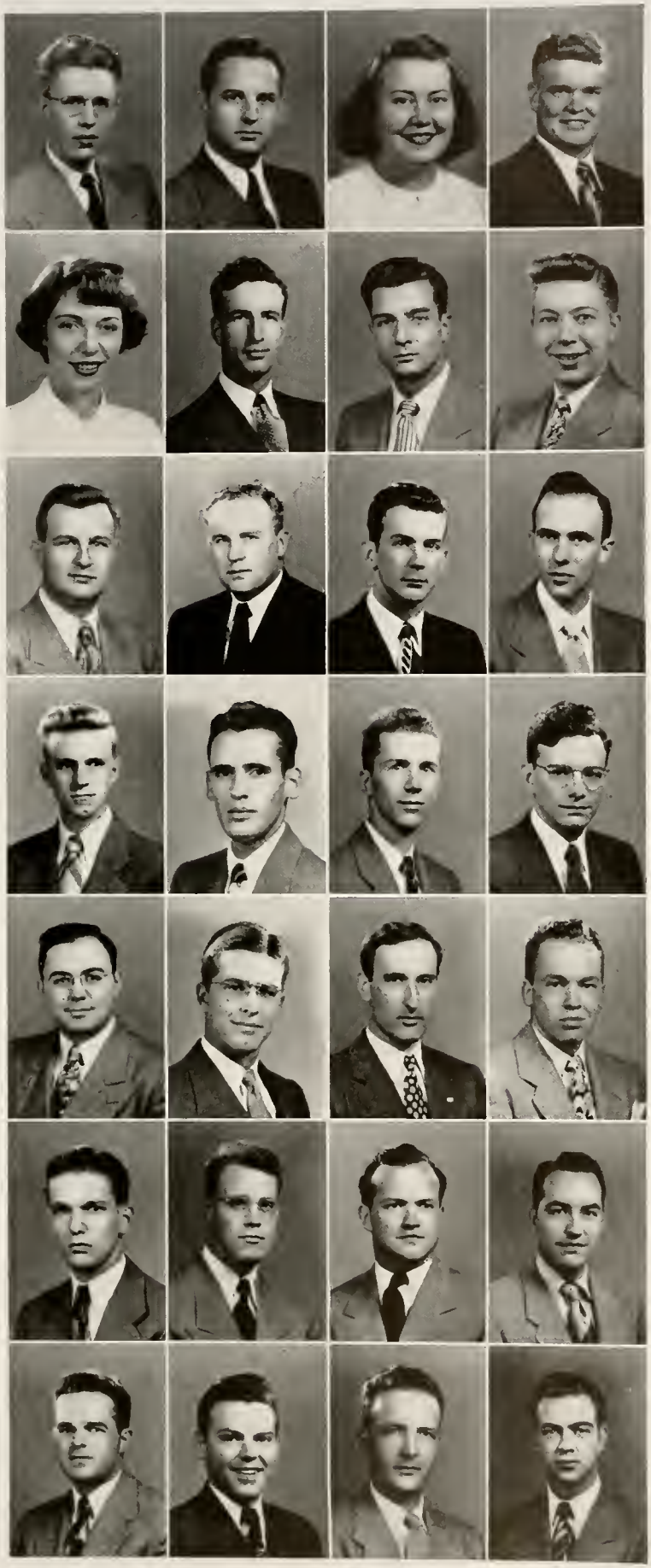

FIRMAN GUENTHER, CE . . . Gas City, Ind.
Cary Hall; ASCE; SAME.

WILLIAM D. GULBAN, ME . . . Gary, Ind.
Alpha Kappa Lambda; ASME; EXPONENT; Newman Club; RIVET; Skull and Crescent; Rifle Team; Intramural Sports.

SARA F. GULLSTROM, Pharm. . . Lowell, Ind.
Bunker Hill; A Ph A; Kappa Epsilon; PIA.

ALAN G. GUSTAVEL, Ag . . Lafayette, Ind.

DOROTHY GUTHRIE, Pharm. . . . Gary, Ind.
Bunker Hill; A Ph A; PIA; PMO; SCA; Univ. Choir.

HOWARD GUTHRIE, ME . . Willard, Ohio
Activities Bureau; ASME; PIA; Purdue INDEPENDENT.

JAMES A. GUYOT, ME . . . Indianapolis, Ind.
Phi Delta Theta; EXPONENT, Sports Jr. Ed.; Sigma Delta Chi; Intramural Sports.

ROBERT W. HAACK, EE . . . Chicago, Ill.
Alpha Chi Rho; AIEE; Student Union; Intramural Sports.

ROBERT F. HAASE, EE . . . . Demarest, N. J.
Cary Hall.

HERBERT N. HABERSTROH, Ag . Chicago, Ill.
Football.

ALBERT HAEGER, CE . . . . . Oak Park, Ill.
ASCE; Chi Epsilon; Tau Beta Pi; Univ. Lutheran Assembly.

DAVID HAERTEL, EE . . . Wauwatosa, Wis.
AIEE; Tau Beta Pi; Univ. Lutheran Assembly.

REX HAGEN, AT . . . . . Morocco, Ind.
Seneca; Aero Club; Aeroliner; Air Freight Board.

JOHN M. HAGERTY, CE . . . . Howe, Ind.
Cary Hall; ASCE; Chi Epsilon, Sec.

WILLETT HAGGERTY, ME . . . Osborn, Ohio
Aero Modelers.

TOM J. HAHN, Chem E . . . . Dearborn, Mich.
Pi Kappa Phi; A I Ch E; Radio Guild; Sailing Club.

WILLIAM E. HAHN, EE . . . . . Gary, Ind.
Seneca; Univ. Choir; Glee Club.

WILLIAM B. HALE, Aero E . . Geneva, Ind.
Alpha Chi Rho; Aero Modelers; IAS.

HERMAN L. HALL, Aero E . . Haines City, Fla.
Glider Club; IAS.

ROBERT E. HALL, Ag . . . Frankfort, Ind.
Sigma Chi; Ag. Econ. Club; AGRICULTURIST.

SCOTT HALL, Ag . . . . West Lafayette, Ind.

THOMAS E. HALL, Chem E . Wyoming, Ohio
A I Ch E.

WILLIAM M. HALL, CE . . Indianapolis, Ind.
Phi Kappa Psi; Intramural Sports.

JOHN F. HALLADAY, ME . West Lafayette, Ind.

GLENN A. HALLER, ME . . . . . Peoria, Ill.
Seneca; ASME; "P" Men's Club; PIA; SAE; Squash.

JACK HALLERMAN, EE . . . Seymour, Ind.
Chippewa; AIEE; IRE; Newman Club; PIA.

HORACE HALPIN, Pharm. . . Indianapolis, Ind.
Seneca; A Ph A; PHARMACIST; PIA.

DON A. HALWES, CE . . West Lafayette, Ind.

ELMER D. HAMANN, CE . . . . . Hobart, Ind.
Alpha Kappa Lambda; ASCE, Sec.; Quarterdeck Society; Intercollegiate Bowling Team.

NORMAN O. HAMBROCK, ME . . . . . Terre Haute, Ind.
Lutheran Students Assn.

CHARLES W. HAMILTON, ME . . Edinburg, Ind.
Circle Pines; Pi Tau Sigma; SCA; Tau Beta Pi.

DOROTHY A. HAMILTON, Sci. . . . . West Lafayette, Ind.
Purdue Players; Purdue Playshop Managing Board, Sec.; Theta Alpha Phi; Town Girls Club.

JAMES E. HAMILTON, Sci. . . Indianapolis, Ind.
Sigma Chi; Alpha Phi Omega.

OTHO R. HAMILTON, EE . . Lafayette, Ind.
AIEE.

ROBERT B. HAMILTON, Pharm. . Indianapolis, Ind.
Rochdale; A Ph A; Kappa Psi, Sec.; PIA; PMO; SCA; Wesley Foundation.

THEODORE R. HAMILTON, Chem E . . . . . Aurora, Ind.
Triangle; A I Ch E.

GENE HAMLOW, Pharm. . . . Bloomington, Ill.
Kappa Psi; Phi Lambda Upsilon; Rho Chi.

DENVER C. HAMMAN, ME . . Hamilton, Ind.
ASME; Camera Club; Pi Tau Sigma.

RICHARD I. HAMMOND, EE . . La Grange, Ill.
Triangle; AIEE; ASTE.

N. L. HANDY, Ag . . . . . Greencastle, Ind.
Cary Hall; Dairy Club.

MELVIN C. HANKEL, Met E . . Fort Wayne, Ind.
A I Ch E; A I Met E; Sigma Gamma Epsilon.

JACK W. HANLEY, Ag . . . . Indianapolis, Ind.
Sigma Alpha Epsilon; AGRICULTURIST; POMM; Student Union; Intramural Sports.

ROBERT D. HANNA Jr., Sci. . St. Albans, W. Va.
Iroquois; Purdue INDEPENDENT, Editor-in-Chief, City Editor; PIA; Sigma Delta Chi.

GEORGE E. HANSELL, Sci. . Port Jefferson N. Y.
Acacia; Playshop; Rifle Club; SCIENTIST; Sigma Pi Sigma; Intramural Sports.

JOAN HANSEN, Sci. . . . . Indianapolis, Ind.
Shoemaker; AWS; PIA; PMO; Baptist Christian Foundation; SCA; Student Council; Univ. Choir; Kappa Beta.

FRED A. HANSON, Aero E . . . Barron, Wis.
ASME.

JEAN HANSON, AT . . . . . Gary, Ind.

SAMUEL C. HANSON, CE . . Evansville, Ind.
Phi Delta Theta; ASCE.

JAMES M. HAPE, Aero E. . . . Evansville, Ind.
Delta Upsilon; Activities Bureau, Jr. Mgr.; Dolphin Club; EXPONENT; Gimlet Club; IAS; "P" Men's Club; RIVET, Bus. Mgr.; SCRIVENER; Sigma Delta Chi; Skull and Crescent; Soph. Cotillion Comm.; Student Union; Yell Leaders, Capt.; Card Section, Sr. Mgr.

BARTA HAPGOOD, Sci. . . Indianapolis, Ind.
Bunker Hill; EXPONENT; Gold Peppers; Purdue INDEPENDENT, City Ed.; PIA; Purdue Players; RIVET; SCIENTIST; SCRIVENER, Assoc. Ed.; Purdue Women's Press Club, Pres.

JACK D. HARDEN, Chem E . . Hartford City, Ind.
A I Ch E.

FRANK K. HARDER, Ag . . Hempstead, N. Y.
Alpha Tau Omega; Gimlet Club; "P" Men's Club; Spike Shoe Club, Pres.; Track, Capt.

GLENN A. HARDER, EE . . . Wauwatosa, Wis.
Cary Hall; AIEE.

JAMES E. HARDING, Sci. . . Fort Wayne, Ind.
Alpha Sigma Phi; ASAE; Economics Club.

CARL HARDWICK, ME . . . . Cleveland, Ohio
Cary Hall; ASME; EXPONENT.

JAMES E. HARDY, Sci. . . . . Portland, Ind.
Alpha Tau Omega; RIVET.

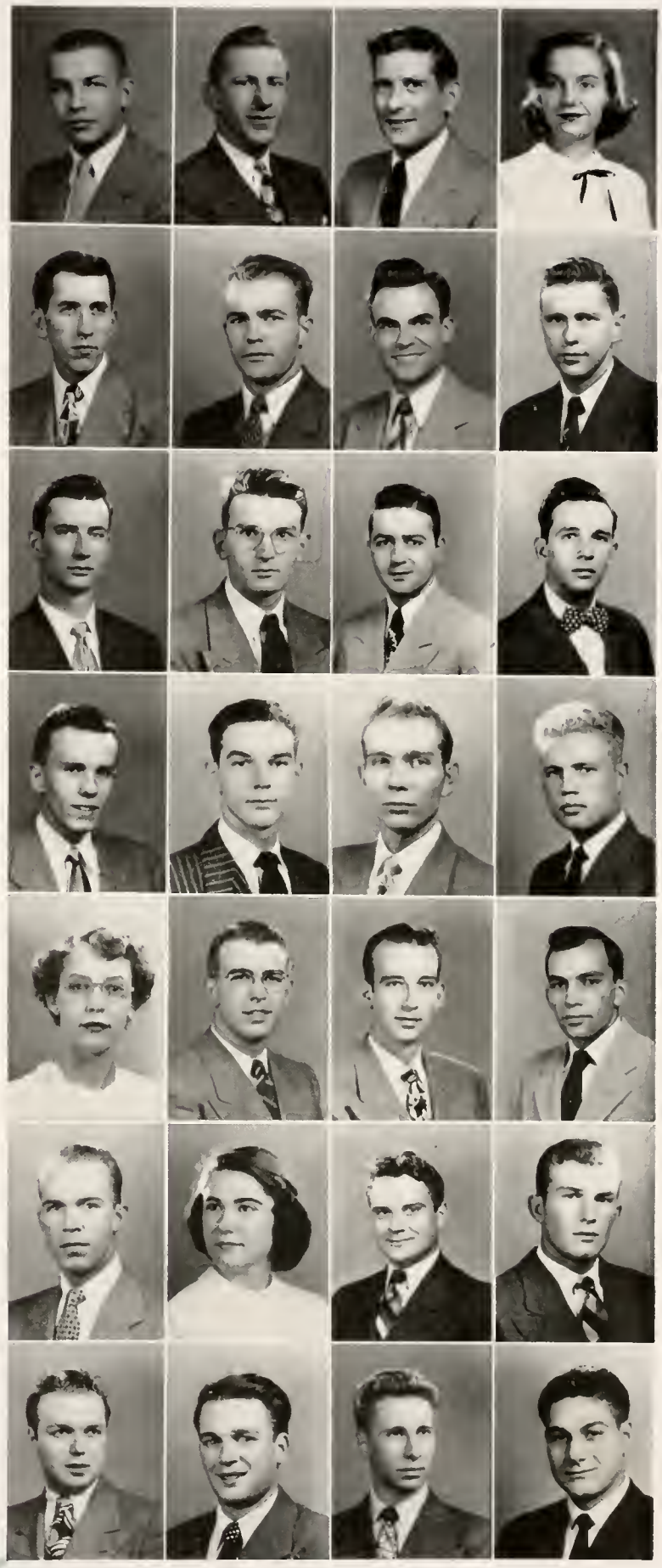

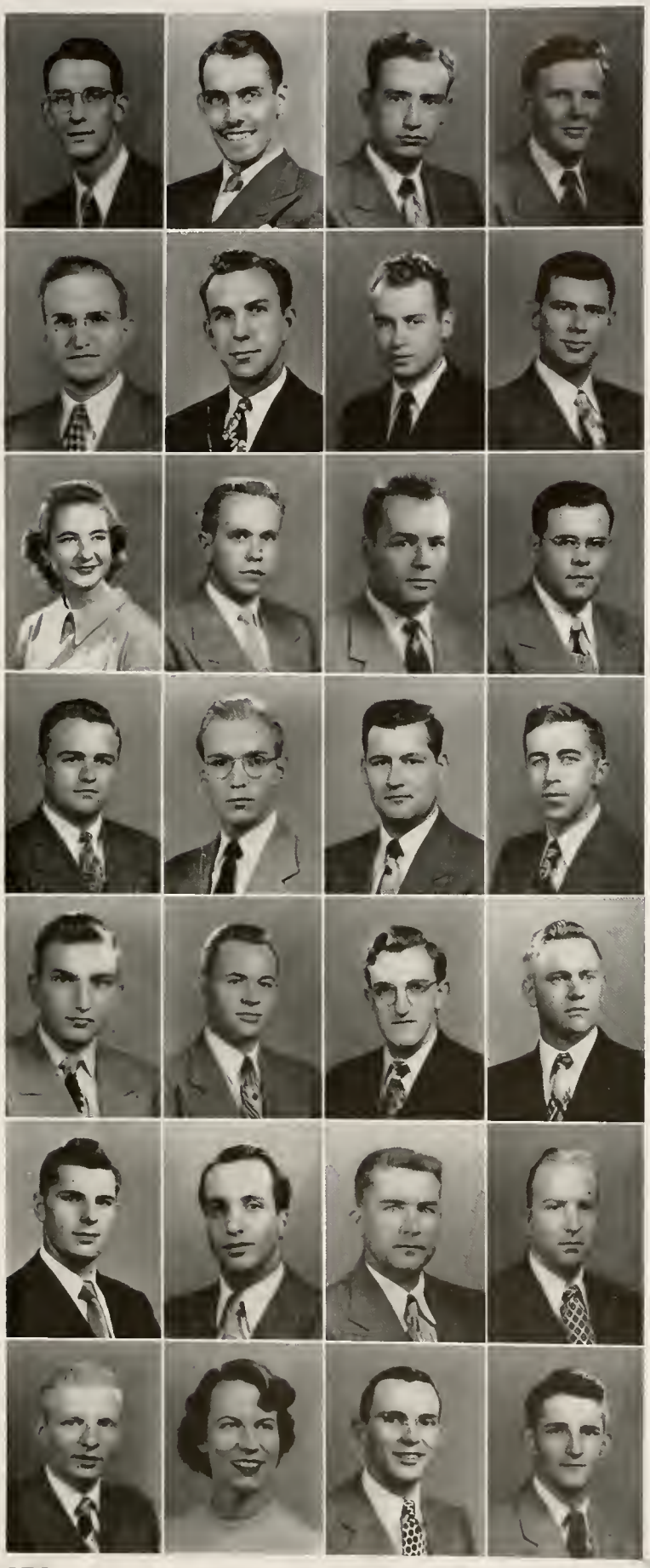

DONALD E. HARMON, CE . . . Valparaiso, Ind.
Cary Hall; ASCE; Purdue Christian Foundation.

HAROLD A. HARMON, ME . . Valparaiso, Ind.
Cary Hall; ASME; Purdue Christian Foundation.

WILLIAM G. HARMS, ME . . . Rock Island, Ill.
Cary Hall; ASHVE; ASME; Lutheran Students Assn.

PHILIP R. HARRIS, ME . . . . Bedford, Ind.
PIA.

VERL K. HARRIS, ME . . . . Evansville, Ind.
Folk-a-Whirlers; Baptist-Christian Fellowship.

NORMAN C. HARRISON, ME . Fort Wayne, Ind.
Cary Hall; Pi Tau Sigma; Tau Beta Pi; Univ. Choir; Glee Club.

WILLIAM M. HARRISON Jr., T & I E
. . . . . Columbus, Ind.
FPHA Coun.; Varsity Christian Fellowship.

DAVID J. HARSH, ME . . . Jeffersonville, Ind.
Cary Hall; ASME; PIA; SAM; Zouaves.

RAMONA L. HARSHMAN, Home Ec
. . . . . Fort Wayne, Ind.

EARL R. HART, Sci. . . . . Elkhart, Ind.
Cary Hall; Alpha Phi Omega; Folk-a-Whirlers; PIA; Purdue Christian Foundation; High Twelve Club, Pres.

JOHN HART Jr., Sci. . . . Charlestown, W. Va.

ROBERT F. HART, ME . . . Forest Park, Ill.
ASME; Newman Club; PIA; SAM; SAE; Student Union.

GEORGE A. HARTER, ME . . . Hicksville, Ohio
ASME; High Twelve Club; Pi Tau Sigma; PIA; Tau Beta Pi.

MALCOLM W. HARTIG, EE . . Lafayette, Ind.
AIEE; IRE.

G. ROBERT HARTING, ME . . Greenfield, Ind.
ASME; PIA; SCA.

DAN HARTMAN, CE . . . . Evansville, Ind.
ASCE; Camera Club; Newman Club; PIA.

EDWARD A. HARTMAN, ME . . . Toledo, Ohio
Kappa Sigma; ASME; SAM.

FRANCIS W. HARTMAN, Aero E . Hobbs, Ind.

GLENN F. HARTMAN, Ag . . . Lafayette, Ind.
Ag. Ed. Soc.; PMO; Univ. Choir; Purdue Interfaith Coun.

LEONARD E. HARTMAN, Ag . Kokomo, Ind.
Ceres; Folk-a-Whirlers; Gamma Delta.

ROBERT L. HARTMAN, ME . . . Lafayette, Ind.
Theta Tau; ASME; Canterbury Club; PMO; Univ. Choir; Boxing Club.

JOHN HARVEY, Met E . . . Huntington, Ind.
Triangle; A I Met E; Skull and Crescent; Student Union.

RAY W. HARVEY, Aero E . . . . . Elba, La.
ASAE.

DALTON C. HARWOOD, Ag . Crawfordsville, Ind.
Dairy Club; Hoof and Horn Club.

M. E. HASSFURTHER, EE . . . Louisville, Ky.
AIEE.

VIVIAN L. HATCH, Home Ec . . Flint, Mich.
Sigma Kappa; RIVET; Univ. Choir; WAA.

DONALD HATKE, Ag . . . . . Lafayette, Ind.
Dairy Club; Hoof and Horn Club; Newman Club.

WENDEL W. HAUCK, ME . . Indianapolis, Ind.
Cary Hall; Intramural Sports.

The Purdue University Airport has expanded this year with additions such as the Sky Room, class rooms, and, only recently, the inauguration of a commercial airline through West Lafayette.

ARNO HAUPT, ME . . . . . Indianapolis, Ind.
ASME.

JAMES A. HAWLEY, EE . . . Warsaw, Ind.
AIEE; Model Railroad Club.

RUSSELL G. HAYES, CE . . . Indianapolis, Ind.
ASCE; PIA; SCA.

JACK E. HAYMAKER, EE . . Logansport, Ind.
Sigma Chi; AIEE.

HAROLD HAYNES, EE . . . . Indianapolis, Ind.
Cary Hall; AIEE; Lutheran Students Assn.; Univ. Lutheran Assembly.

HENRY E. HAYS, For. . . . . Vincennes, Ind.
Cary Hall; Forestry Club; Xi Sigma Pi.

JAMES E. HAYS, Chem E . . . . . Marion, Ind.
Cary Hall; A I Ch E.

DANIEL HEALD, Chem E . . . Lowell, Mass.
Cary Hall; A I Ch E; Univ. Choir; Catalyst Club.

LAWRENCE R. HEALEY, EE . . Logansport, Ind.
AIEE; PIA.

JOHN P. HEALY, ME . . . . . Chicago, Ill.
Seneca.

BYRON P. HEATH, ME . . Albuquerque, N. Mex.
Cary Hall; Pi Tau Sigma.

RUSSEL HEATH, Met E . . West Lafayette, Ind.
A I Ch E; A I Met E; Jazz. Soc.

KEITH A. HEBBLE, For. . . . . Thornton, Ill.
Cary Hall; Forestry Club; Zouaves.

DONALD L. HECK, Ag . . . . . Attica, Ind.
Lambda Chi Alpha; EXPONENT; Hort. Soc.

ANN E. HEDGCOCK, Lib. Sci. . . . Joliet, Ill.
Delta Gamma; Alpha Lambda Delta; AWS; EXPONENT; Gold Peppers; Green Guard; Mortar Board; WAA; Who's Who in American Colleges and Universities.

DONALD B. HEFFRON, ME . West Lafayette, Ind.

DOROTHY L. HEIDBRINK, Pharm.
. . . . . Fort Wayne, Ind.
Bunker Hill; A Ph A; Gamma Delta; Univ. Lutheran Assembly.

WILLIAM H. HEIDENREICH, EE
. . . . . Indianapolis, Ind.

LEO HEIDORN, CE . . . . . Winslow, Ind.
Mohawk; ASCE.

MARTIN C. HEIDTMAN Jr., ME . Hammond, Ind.
Cary Hall; ASME; Gamma Delta, V. Pres.; Univ. Lutheran Assembly, V. Pres.; ASTE.

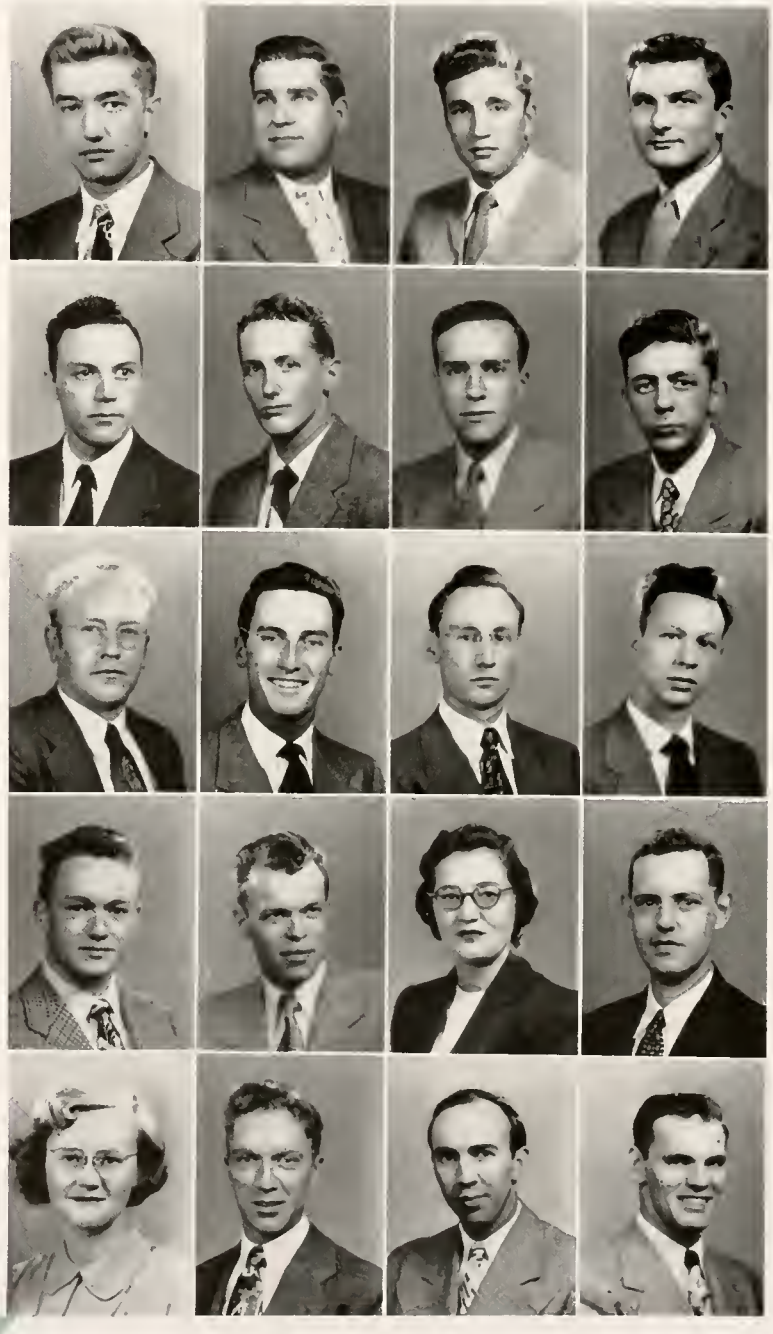

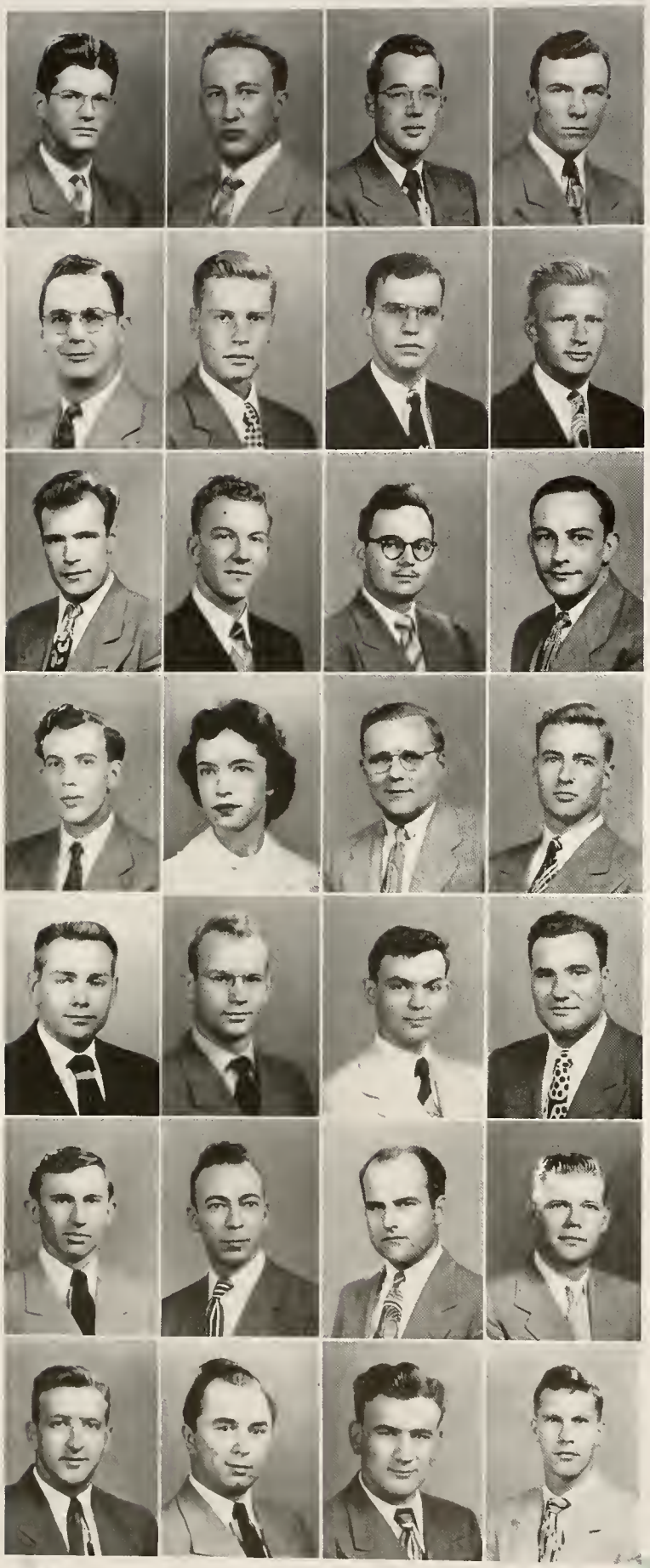

KEITH D. HEIFNER, Ag E . . Charlottesville, Ind.
ASAE.

CHARLES A. HEIM, EE . . . Hammond, Ind.
AIEE; PIA; Eta Kappa Nu.

HERBERT H. HEIMLICH, Sci. . West Lafayette, Ind.
RIVET; SCRIVENER; Sigma Delta Chi.

RALPH R. HEINE, Ag . . Columbia City, Ind.
Beta Sigma Psi; AGRICULTURIST; Dairy Club; Folk-a-Whirlers; Univ. Lutheran Assembly.

ROBERT W. HEINZ, Chem E . . . Elkhart, Ind.
A I Ch E.

ROBERT E. HEISE, Met E . Michigan City, Ind.
Alpha Phi Omega; A I Met E.

FRANKLIN W. HEISLER, Pharm. . Bourbon, Ind.
Cary Hall; A Ph A; Kappa Psi.

ROY L. HELMS, ME . . . . New Castle, Ind.

EARL E. HEMMEGER, CE . . . . Kokomo, Ind.
Mohawk; ASCE.

CHARLES B. HENDERSON, Chem E
. . . . . Hobart, Ind.
Alpha Kappa Lambda; A I Ch E; DEBRIS; Military Band; Omega Chi Epsilon; Tau Beta Pi; Univ. Orchestra.

VIRGIL E. HENDERSON, EE . . South Bend, Ind.
AIEE; Folk-a-Whirlers; Roger Williams Club; Scabbard and Blade.

FRANCIS P. HENDRICKS, For
. . . . . Hartford City, Ind.
Forestry Club.

ROBERT N. HENDRICKS, Met E . Auburn, Ind.
A I Met E; PIA.

DONNA HENDRICKSON, Home Ec
. . . . . Wilmette, Ill.
Bunker Hill; Outing Club; Univ. Choir; Virginia C. Meredith Club.

E. W. HENDRIX, T & I E . . Waukegan, Ill.
Iroquois; Alpha Phi Omega; FPHA Coun.; Newman Club; PIA.

WILLIAM G. HENKE, EE . . Evansville, Ind.
Pi Kappa Phi; AIEE.

WILLIAM J. HENLEY, For. . . . Rushville, Ind.
Phi Sigma Kappa; AGRICULTURIST.

JAMES C. W. HENNING, Sci. . Fort Wayne, Ind.
Kappa Sigma Phi.

FRED E. HENSLE, Ag . . . . . Princeton, Ind.
Iroquois; Ag. Ed. Soc.

JAMES P. HENSLEY, Ag E . . . Peoria, Ill.
Cary Hall; A S Ag E; Student Union; Football.

JOHN W. HENSLEY, EE . . . . Trafalgar, Ind.
AIEE; Eta Kappa Nu; Purdue INDEPENDENT.

ADOLPH H. HERBERTS, CE . . Chester, Ill.
ASCE.

E. THEO. HERMAN, ME . . . . Lafayette, Ind.
ASME; Newman Club.

FRED E. HERMAN, ME . . . . Lockport, Ill.

IRVIN H. HERMAN, EE . . . Indianapolis, Ind.

WILLIAM S. HERMANN, EE . Vincennes, Ind.
AIEE.

DALE L. HERNLY, CE . . . . . Parker, Ind.
ASCE.

LLOYD E. HERR, AT . . . Indianapolis, Ind.
IAS; Basketball.

LEWIS E. HERRON, For. . . . . Newburgh, Ind.
Forestry Club.

GLEN L. HERSTINE, Aero E . West Lafayette, Ind.
Gamma Alpha Rho.

HERMAN F. HESS Jr., ME . . Wolcottville, Ind.
ASME; Univ. Lutheran Assembly.

JAMES L. HIATT, AT . . . Vicksburg, Miss.
Alpha Sigma Phi; IAS; Aeroliner.

CALVIN HIGGENS, Sci. . . . Indianapolis, Ind.
EXPONENT; Camera Club.

BETTY JANE HIGGINS, Home Ec
. . . . . Silver Lake, Ind.
WRH; Student Assembly

CHARLES HIGGINS, Aero E . . . Danville, Ind.
Cary Hall; Gamma Alpha Rho; IAS; SAE.

ROBERT N. HIGGS, Ag . . . New Castle, Ind.
Mohawk.

ALEXANDER T. HILDEBRAND, ME
. . . . . South Bend, Ind.
ASME.

JOHN HILDENBRAND, Aero E . Otterbein, Ind.

EUGENE B. HILKER, ME . . . Fort Wayne, Ind.
Newman Club.

CHARLOTTE A. HILT, Home Ec . Lafayette, Ind.
Kappa Alpha Theta; EXPONENT; Green Guard; Varsity Varieties.

DONN W. HILTERBRICK, EE . . Milwaukee, Wis.

HERBERT M. HIMES, ME . . . Ladoga, Ind.
Kappa Sigma; ASME, Pres.; Student Union; Intramural Sports.

HAROLD HINCHEY, Pharm. . . . . Gary, Ind.
A Ph A; Kappa Psi; PIA; Ice Hockey Club.

LOUISE HINDS, Home Ec. . . . Dupont, Ind.
Zeta Tau Alpha; EXPONENT; Univ. Choir; Virginia C. Meredith Club; WAA; YWCA.

JOHN M. HINE, Ag E . . . . . Lebanon, Ind.
ASAE.

ROBERT HINER, ME . . . Indianapolis, Ind.
ASME; ASHVE.

JOHN HINGST, Chem E . . . San Antonio, Tex.
Beta Sigma Psi, Pres.; A I Ch E; Fraternity Pres. Coun.; Omega Chi Epsilon; Purdue ENGINEER; Skull and Crescent; Tau Beta Pi; Univ. Lutheran Assembly.

WILLIAM HINKEL, EE . . . Milwaukee, Wis.

MERIDETH J. HINKLE, T & I E . Lafayette, Ind.
Glider Club; PIA.

GEORGE J. HINLICKY, AT . Greenwich, Conn.
IAP.

JAMES M. HITTLE, EE . . . . Rushville, Ind.
Cary Hall; AIEE; PIA.

ROBERT E. HITTLE, ME . . . Anderson, Ind.
Lambda Chi Alpha; ASME; Military Band; Table Tennis Club; Univ. Orchestra.

JEANETTE HOAR, Home Ec . . . . Salem, Ind.
Bunker Hill; Folk-a-Whirlers; Green Guard; Modern Dance Club, Pres.; Virginia C. Meredith Club; WAA; Baptists-Christian Fellowship, V. Pres.

ARTHUR HOBBS, CE . . . . Frankfort, Ind.

PHILIP J. HOBBS, Ag . . . . Indianapolis, Ind.
Alpha Zeta; Ceres; Ag. Econ. Club; Model Railroad Club.

CARROLL D. HOBSON, ME . Bloomfield, Ind.

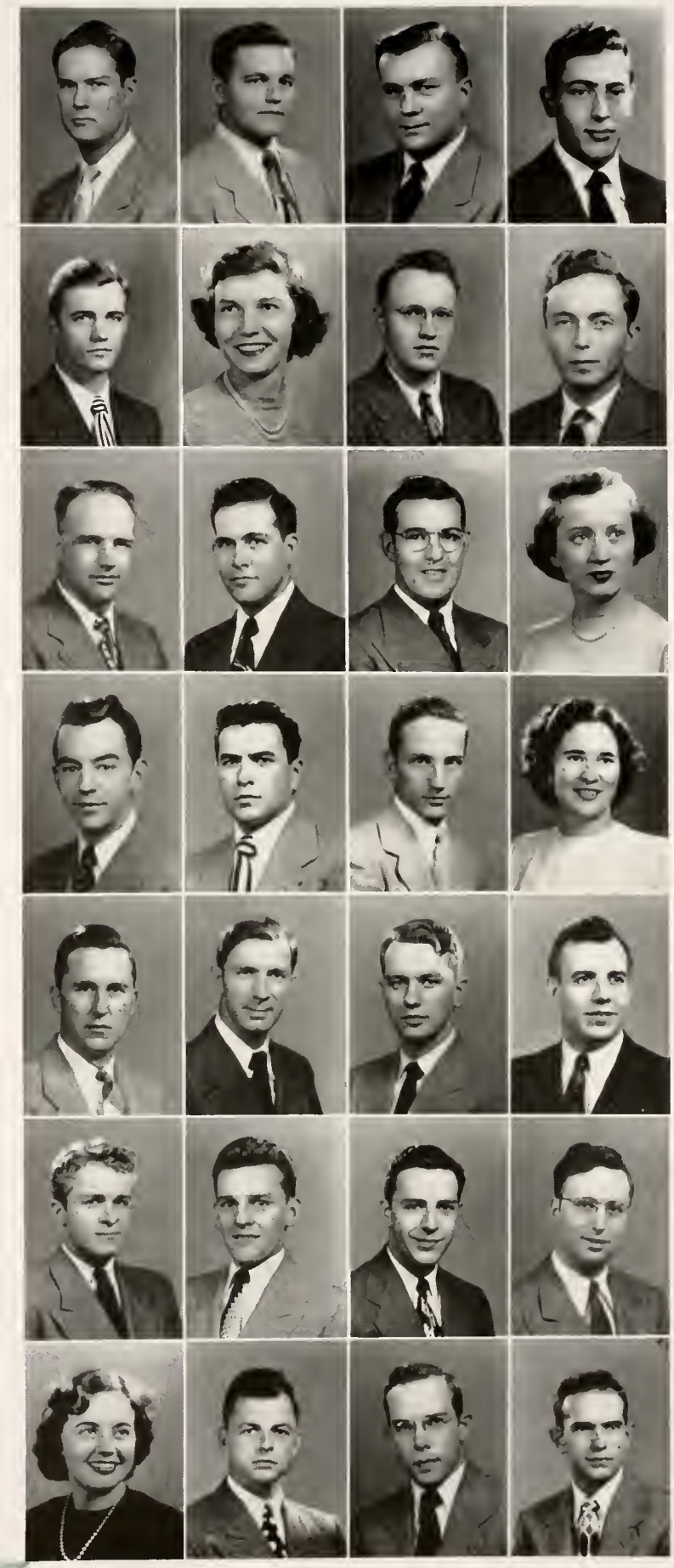

The Purdue Memorial Gymnasium, built in memory of the tragic train wreck of 1903, is one of the favorite recreational sites for women students. It offers swimming and many varied gym activities.

CLYDE HOCKSTEDLER, Sci. . West Lafayette, Ind. Kappa Delta Pi.

PATRICIA L. HODSON, Home Ec . Glenview, Ill. Chi Omega, Pres.; Student Union; WAA; YWCA.

ROBERT W. HODSON, Pharm. . . Lafayette, Ind. Kappa Psi; Phi Lambda Upsilon; Rho Chi.

NEIL E. HOESEL, Sci. . . . . Star City, Ind. Purdue INDEPENDENT; PIA; Intramural Sports.

RAYMOND T. HOFFERBER, Chem E . . . . . Crown Point, Ind. Cary Hall; A I Ch E.

BETTY A. HOFFMAN, Home Ec . Cloverdale, Ind. Pi Beta Phi; Activities Bureau; Green Guard; Student Council, Jr. Exec.; YWCA.

CARL HOFFMAN, ME . . . . . Riverside, Ill. Sigma Phi Epsilon; Canterbury Club; Concert Choir; PMO; Radio Guild; Univ. Choir; Glee Club; WBAA; Harlequin Show.

EDWARD H. HOFFMAN, ME . Wauwatosa, Wis. ASME; PIA.

EUGENE L. HOFFMAN, EE . . . . Chicago, Ill. Kneale House; AIEE; Newman Club; PIA.

RICHARD HOGSETT, AT . . . Rushville, Ind.

MAX C. HOHL, CE . . . . . Chicago, Ill. Cary Hall; ASCE; PMO; Univ. Choir; Glee Club; Harlequin Show.

CLARENCE F. HOKANSON, Ag . . Porter, Ind. Alpha Gamma Rho; Ag. Econ. Club; Hort. Soc.; PMO; Skull and Crescent; Univ. Choir; WBAA.

GEORGE E. HOKE, ME . . . . . Lyons, Ind. Iroquois.

JOSEPH T. HOLCOMB, EE . . Logansport, Ind. Iroquois; AIEE; PIA; Wesley Foundation; WBAA.

RICHARD HOLLANDBECK, Ag . Bargersville, Ind. Alpha Gamma Rho; Hoof and Horn Club; High Twelve Club.

DONALD W. HOLLINGS, ME . Indianapolis, Ind.

F. R. HOLLOPETER, Ag E . . . . Albion, Ind. ASAE; Wesley Foundation.

FRANK M. HOLLOWAY, CE . . Oxford, Ind. Iroquois; ASCE.

JOHN A. HOLM, EE . . . . . Dearborn, Mich. Pi Kappa Alpha; AIEE; IRE; Univ. Orchestra; Harlequin Show.

VAN W. HOLSAPPLE, Ag . . . Orleans, Ind. Alpha Zeta; Folk-a-Whirlers; Hoof and Horn Club; PIA.

ROBERT L. HOLT, Aero E . . . Dunbar, W. Va. Aero Club; Gamma Alpha Rho; IAS; Student Union; Tau Beta Pi; Wesley Foundation.

CAROLYN S. HOLZ, Home Ec . New Albany, Ind. Triton.

FERN HONEYWELL, Sci. . . West Lafayette, Ind. Alpha Xi Delta; Concert Choir; Delta Rho Kappa; Gold Peppers; Kappa Delta Pi; PMO; Town Girls Club; Univ. Choir.

ERWARD J. HONSBERGER, Aero E . . . . . Alliance, Ohio Cary Hall; IAS; Univ. Choir.

HARMON L. HOOK, Chem E . Chicago Heights, Ill. Triangle; A I Ch E; Sailing Club.

ROBERT N. HOOKER, Met E . . . Argos, Ind. A I Met E.

WILLIAM HOOPER, ME . . . . Royal Oak, Ind. Iroquois; Pi Tau Sigma; Purdue INDEPENDENT, Bus. Mgr.; PIA.

MARY LEE HOOS, Home Ec . . La Porte, Ind. Phi Mu; EXPONENT; Green Guard; Univ. Choir; Virginia C. Meredith Club; YWCA; Purdue Christian Foundation.

HAROLD L. HOOVER, Chem E . West Lafayette, Ind.

RICHARD C. HOOVER, ME . . Pittsburgh, Pa. ASME.

BRINK A. HOPKINS, ME . . . Indianapolis, Ind. ASME.

FREDERICK M. HOPKINS, ME . Dayton, Ohio. Cary Hall; ASME; PIA; Intramural Sports.

JAMES L. HOPPER, Chem E . . Fort Wayne, Ind. Alpha Phi Omega; A I Ch E.

DALE D. HOPPES, Sci. . . . . Liberty, Ind. Delta Rho Kappa; Sigma Pi Sigma.

T. AL JEANNE HORN, Sci. . . . . Chicago, Ill. Bunker Hill; Outing Club; Univ. Choir; WAA.

ROBERT F. HORN, CE . . Fort Wayne, Ind. Chippewa; ASCE.

JAMES E. HORNER, ME . . . . . Chicago, Ill. ASME; Glider Club; PIA; SAE; Intramural Sports; Transfer from Valparaiso University.

ERNEST J. HORVATH, Sci. . . South Bend, Ind. Newman Club.

IVAN L. HOTTELL, Ag . . . . Corydon, Ind. Alpha Gamma Rho; Dairy Club; Hoof and Horn.

DAN B. HOUSER, Chem E . . Holly Hill, Fla.

FLOYD E. HOWARD, Ag . . . Connersville, Ind. Alpha Zeta; Hort. Soc.; Phi Eta Sigma.

JACK W. HOWARD, Ag . . . Converse, Ind. Hort. Soc.; Jazz Soc.; Military Band; PIA; High Twelve Club.

ORVILLE E. HOWARD Jr., Ag . . Wabash, Ind. Ag. Ed. Soc.

CONRAD L. HOWE, EE . . . . . Troy, Ind. AIEE.

LOUISE B. HOWELL, Lib. Sci. . . . Raub, Ind. Town Girls Club; Univ. Choir.

WAYNE D. HOWELL, Aero E . . Lafayette, Ind. Theta Chi; DEBRIS; IAS; Varsity Christian Fellowship.

THOMAS C. HOXIE, Chem E . . . Waterloo, Ind. Cary Hall; Alpha Phi Omega; A I Ch E; Student Union; Wesley Foundation.

JOSEPH C. HUBER, Ag . . . . Warren, Ind. Pi Kappa Phi; Hort. Soc.; Ag. Ed. Soc.

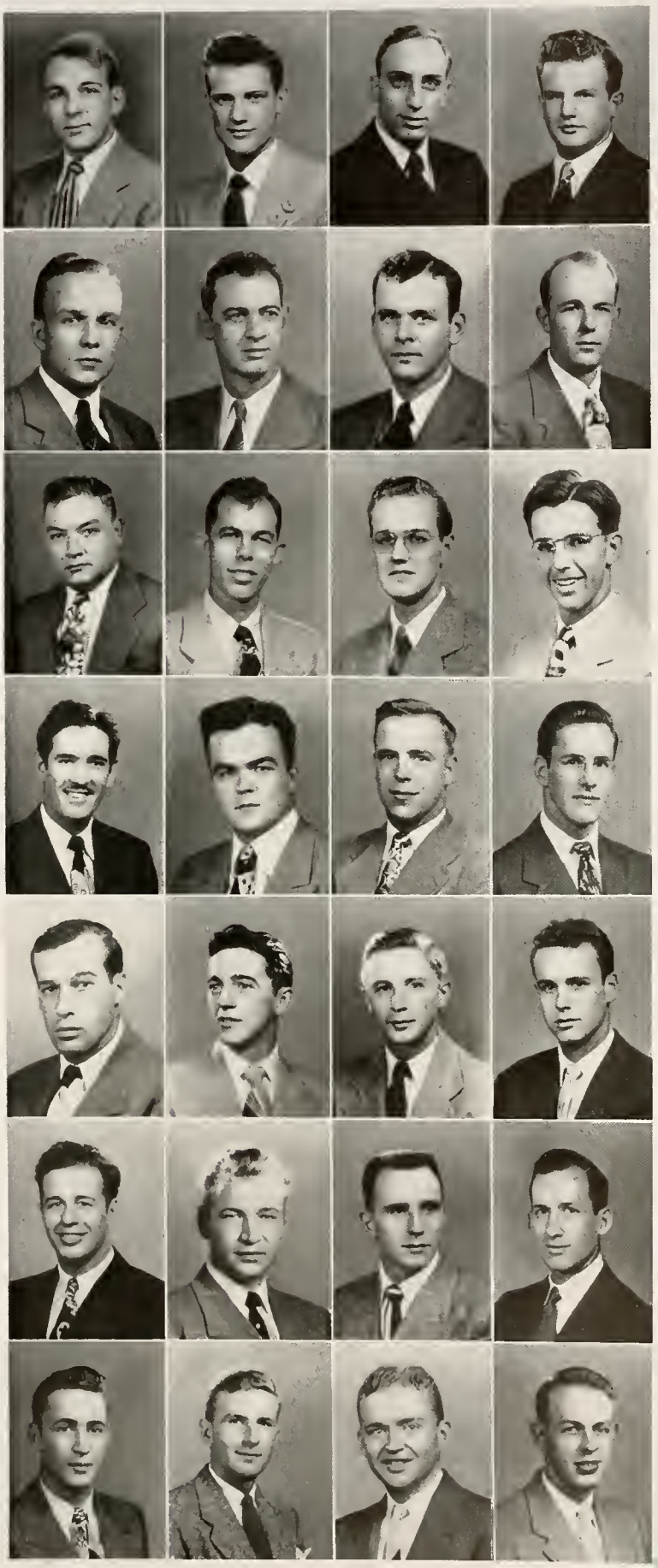

CHARLES R. HUCKLEBERRY, EE . . . . . West Lafayette, Ind.
Tau Kappa Epsilon; AIEE.

HAROLD E. HUDLOW, Sci. . West Lafayette, Ind.
Kappa Sigma.

THOMAS F. HUEMMER, Chem E . Mishawaka, Ind.
A I Ch E; Military Band; Newman Club.

GEORGE E. HUENSCH, CE . . . Chicago, Ill.
ASCE; Camera Club; Chi Epsilon.

LLOYD R. HUEY, ME . . . . . Lyons, Ind.
Mohawk; ASME; ASHVE; Intramural Sports.

WILLIAM T. HUFFERD, Ag E . Arlington, Ind.
Cary Hall; A S Ag E.

RICHARD K. HUFFMAN, Ag . . . Warren, Ind.
Phi Sigma Kappa, Pres.; Hoof and Horn Club; Fraternity Pres. Coun.; Ag. Ed. Soc.

EDWARD C. HUGHES, ME . Fort Wayne, Ind.

LEONARD E. HULL, ME . . . Indianapolis, Ind.
ASME; ASHVE; Military Band; PIA.

ROBERT R. HULL, ME . . . . Mattoon, Ill.
Alpha Kappa Lambda; ASME.

WAYNE E. HUMBERT, Sci. . . . Selma, Ind.
Amateur Radio Club.

RICHARD L. HUMMEL, Chem E . . . . . Guantanamo Bay, Cuba
Cary Hall; A I Ch E; Camera Club; Folk-a-Whirlers; Modern Dance Club; Outing Club.

BOYD HUMPHREY, Chem E . . Evansville, Ind.
Tau Kappa Epsilon; A I Ch E; Gimlet Club; Radio Guild, Pres.; Sigma Delta Chi, Treas.; Student Council, V. Pres.; WBAA Mgr. Board; Alpha Epsilon Rho; Catalyst Club.

HILLIARD D. HUMPHREY, CE . . . . . Indianapolis, Ind.
Phi Delta Theta; ASCE.

CLIFFORD G. HUNEKE, Ag E . . . Osgood, Ind.
A S Ag E.

WAYNE HUNNICUTT, Aero E . . Muncie, Ind.
Cary Hall; IAS.

MARSE O. HUNSUCKER, ME . . . Bedford, Ind.

WENDELL L. HUNSUCKER, Ag . Vallonia, Ind.
Poultry Club; PIA.

CLIFFORD HUNTER, Phys. Ed. . . Lafayette, Ind.

ROBERT W. HUNTER, Ag . . . Kokomo, Ind.
Cary Hall; Hoof and Horn Club; Intramural Sports.

ARTHUR C. HUPP, EE . . . . Fort Wayne, Ind.
Cary Hall; AIEE; Folk-a-Whirlers; Outing Club; POMM.

ARMIN C. HURLESS, CE . . Orangeville, Ill.
ASCE.

JOHN R. HURLEY, ME . . . . Milwaukee, Wis.
Sigma Phi Epsilon; Dolphin Club; "P" Men's Club; Pi Tau Sigma; Tau Beta Pi; Swimming.

GEORGE M. HURT, ME . . Indianapolis, Ind.
ASME; Camera Club.

ROBERT M. HURTT, Ag . . . . Industry, Pa.
Dairy Club; Hoof and Horn Club; Intramural Sports.

WILLIAM H. HUSE, CE . . . Lafayette, Ind.
ASCE.

JAMES E. HUSS, Met E . . . . Beardstown, Ill.
Sigma Alpha Epsilon, V. Pres.; A I Met E; Sigma Gamma Epsilon, Pres.; Mu Tau Epsilon, V. Pres.; Tau Beta Pi; ASM; AIME.

FRANK HUSTON, Pharm. . . Winchester, Ind.
A Ph A, V. Pres.; Kappa Psi; PHARMACIST; PIA; Rho Chi; Volleyball Club.

LEO J. HYLAND, Sci. . . . . Lakewood, Ohio
Sigma Alpha Epsilon; Newman Club; Football.

RAYMOND R. HYNDS, Pharm. . Kokomo, Ind.
A Ph A; Kappa Psi.

EDWARD A. HYNES, EE . . . . . Chicago, Ill.
AIEE; IRE.

EVELYN HYNES, Home Ec . Indianapolis, Ind.
Pi Beta Phi; AWS; DEBRIS; Newman Club; WAA; WBAA.

ROGER M. IDE, Ag . . . . . Logansport, Ind.
Alpha Gamma Rho, Pres.; Ag. Econ. Club; AGRICULTURIST, Editor; Alpha Zeta; Ceres; Hoof and Horn Club; Fraternity Pres. Coun.; Sigma Delta Chi; Univ. Choir; WBAA.

JUERGEN R. IHNS, EE . Rio de Janeiro, Brazil
Delta Chi; AIEE; DEBRIS; EXPONENT; IAP; Pan American Club.

JOHN E. IMMEL, EE . . . . . Maywood, Ill.
Cary Hall; Eta Kappa Nu, V. Pres.; EXPONENT; Tau Beta Pi; Univ. Orchestra; Harlequin Show.

JOHN E. INGELS, Ag . . . . Kokomo, Ind.
Cary Hall; PIA; Wesley Foundation.

WARD A. INGELS, EE . . . . . Kokomo, Ind.
Chess Club; IRE.

JOHN W. INGERSOLL, ME . Indianapolis, Ind.
Cary Hall; Alpha Phi Omega; ASME; Pi Tau Sigma.

JOHN S. INGRAM, EE . . . . . Salem, Ind.
AIEE.

ROBERT IRWIN, Phys. Ed. . . Darlington, Ind.
Cary Hall.

JAMES A. ITERMAN, Ag . . . . . Lafayette, Ind.
Ag. Econ. Club.

LEO J. ITTENBACH, EE . . . . Evanston, Ill.
AIEE; IRE; Newman Club.

CHARLES M. IVINS, EE . . . . . Maywood, Ill.
Concert Choir; Univ. Choir; Glee Club.

STANLEY B. JACKE, EE . . West Orange, N. J.
AIEE; Eta Kappa Nu; IRE; PIA; Tau Beta Pi.

ELBERT JACKSON, Chem E . Indianapolis, Ind.

JOHN C. JACKSON, Sci. . . Springfield, Ill.
Kappa Sigma.

M. L. JACOB, Pharm. . . . West Lafayette, Ind.
Delta Chi.

CHARLES E. JACOBS, EE . . Indianapolis, Ind.
Tau Kappa Epsilon, Treas.; Alpha Phi Omega; AIEE; Eta Kappa Nu; IRE; Tau Beta Pi.

JANET BETTE JACOBS, Sci. . . Englewood, N. J.
Bunker Hill; Sportswomen; Triton; WAA; Intramural Sports.

DONALD R. JACOBSON, ME . . Chicago, Ill.
Tau Epsilon Phi; ASME.

DELMER L. JACOBY, EE . . Indianapolis, Ind.
Cary Hall; Eta Kappa Nu; IRE, Treas.; PIA; AIEE, Sec.; Tau Beta Pi.

A. H. JAEHING, ME . . . Woodhaven, N. Y.
ASME.

MARGARET A. JAHNKE, Lib. Sci. . South Bend, Ind.
Kappa Alpha Theta; Student Union; Univ. Choir; Univ. Lutheran Assembly; WAA; Varsity Varieties.

FRANK V. JAMES, Pharm. . . Indianapolis. Ind.
Seneca; A Ph A; Omega Psi Phi.

WARREN K. JAMES, Aero E . . Indianapolis, Ind.
Cary Hall; Quarterdeck Society.

JOANNE JAMISON, Sci. . . West Lafayette, Ind.
Pi Beta Phi, Sec.; Activities Bureau; Newman Club; Town Girls Club.

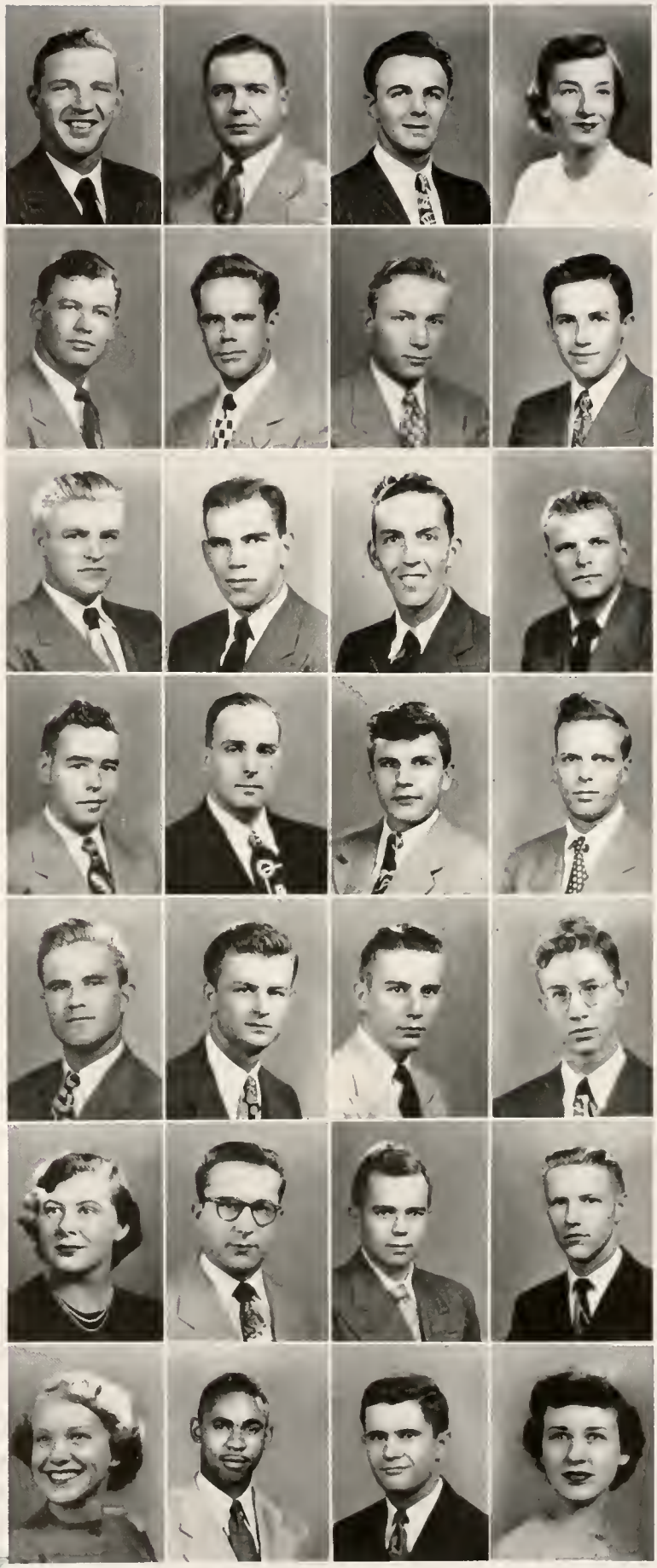

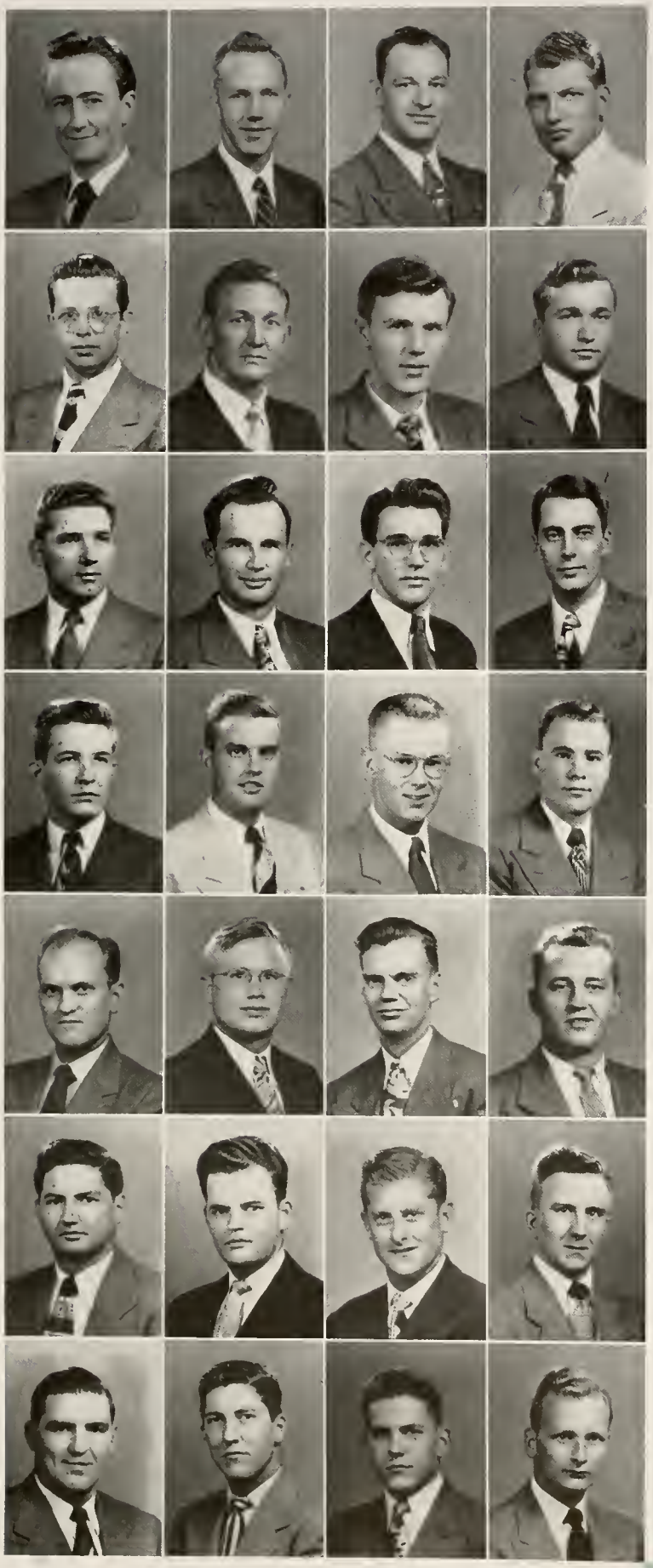

RAYMOND A. JANKOWSKI, AT . South Bend, Ind.
IAS; Newman Club.

RICHARD E. JANSEN, ME . West Lafayette, Ind.

EUGENE W. JAQUES, ME . . . Hammond, Ind.
ASHVE; ASME; Gamma Delta; PIA; Univ. Lutheran Assembly.

DAVID R. JAREMA, ME . . River Forest, Ill.
Cary Hall; ASME; Newman Club; PIA; SAE.

EDMUND JATCZAK, Chem E . . . Gary, Ind.
A I Ch E.

HARLEY M. JEFFERY, Phys. Ed. . Memphis, Tenn.
Delta Upsilon; "P" Men's Club; Football; Boxing.

LAURENCE E. JENKINS, Chem E
. . . . . Indianapolis, Ind.

ROGER L. JESSUP, Ag . . . Fairmount, Ind.
Dairy Club; Folk-a-Whirlers.

RAYMOND S. JEVITT, Sci. . . Amsterdam, N. Y.
Phi Kappa; Archery Club; Camera Club; EXPONENT; Newman Club.

DONALD JOERNDT, Sci. . . . . Salem, Wis.
Dunroamin; Newman Club; Playshop.

HYLAND R. JOHNS, For. . . . Flushing, N. Y.
Cary Hall; AGRICULTURIST, For. Ed.; Alpha Zeta; Forestry Club; Pendragon; PMO; Reamer Club; Univ. Choir; Glee Club; Xi Sigma Pi; Harlequin Show.

DALE L. JOHNSON, EE . . . Waukegan, Ill.
AIEE; PIA.

EARL E. JOHNSON Jr., ME . . Wauwatosa, Wis.
Kappa Delta Rho; Jazz Soc.; Pi Tau Sigma.

JAMES C. JOHNSON, Chem E . Milwaukee, Wis.
Cary Hall; Alpha Phi Omega; A I Ch E; Lutheran Students Assn.

JAMES H. JOHNSON, Sci. . . . South Bend, Ind.
Cary Hall.

KARL F. JOHNSON, CE . . . Lafayette, Ind.
ASCE; PIA.

KENNETH O. JOHNSON, Aero E . . Corning, Ark.
SAE; IAS.

LARUE N. JOHNSON, Ag E . . . Orleans, Ind.
ASAE.

MARVIN C. JOHNSON, ME . . . . Gary, Ind.
Alpha Kappa Lambda; ASME; Jazz Soc.; Lutheran Students Assn.; Student Union.

MARVIN O. JOHNSON, EE . West Lafayette, Ind.
AIEE.

MAURICE L. JOHNSON, Ag . . Thorntown, Ind.

RAYMOND JOHNSON, ME . Indianapolis, Ind.
ASHVE; ASME; ASTE.

ROBERT D. JOHNSON, For. . . . Oak Park, Ill.
Sigma Alpha Epsilon; Forestry Club.

ROBERT E. JOHNSON, ME . . . Attica, Ind.
Alpha Sigma Phi; Alpha Phi Omega; ASME; SAE.

WAYNE F. JOHNSON, Ag . . . . Merom, Ind.
Camera Club; Dairy Club; Folk-a-Whirlers; Hoof and Horn Club, Treas.

WILLIAM F. JOHNSON, For.
. . . . . Crawfordsville, Ind.
Forestry Club.

R. CAMERON JOHNSTON, ME . Indianapolis, Ind.
Phi Gamma Delta; ASME; EXPONENT, Ad. Mgr.; Gimlet Club.

JOHN A. JONELIS, ME . . . . Lowell, Ind.
Cary Hall; Newman Club; Pi Tau Sigma; PIA.

The Chem & Met Building, and the Physics Building certainly do not reveal their true content. Who would guess that they house a complete steel production plant, a cyclotron and a syncroton?

EDWARD H. JONES, ME . . . Bridgeport, Ind.
Cary Hall.

JAMES E. JONES, ME . . . Indianapolis, Ind.
Iroquois; ASHVE; ASME; Wesley Foundation.

JAMES P. JONES, Aero E . . . Fort Wayne, Ind.
Triangle; Military Band.

MARVIN M. JONES, T & I E . Indianapolis, Ind.

PAUL E. JONES, CE . . . . . Winslow, Ind.

RALPH E. JONES, Sci. . . . Indianapolis, Ind.
Cary Hall; POMM.

RICHARD L. JONES, Pharm. . . . Cowden, Ill.
Cary Hall; Phi Lambda Upsilon; Rho Chi.

ROBERT L. JONES, CE . . . . Merom, Ind.
ASCE.

ROBERT L. JONES, Aero E . . . Corydon, Ind.
Aero Club; Gamma Alpha Rho; IAS; Tau Beta Pi.

WALTER V. JONES, EE . . . . . Gary, Ind.
Seneca.

EDWARD S. JONSON, Sci. . . West Lafayette, Ind.
Camera Club.

HUBERT A. JORDAN, For. . Indianapolis, Ind.
Cary Hall; Alpha Zeta; Forestry Club; PIA; Xi Sigma Pi.

JOHN V. JORDON, Ag . . . . Rensselaer, Ind.
Hort. Soc.

RAYMOND C. JOSCHKO, ME . La Porte, Ind.
Camera Club; PIA.

WILLIAM H. JOURNAY, Ag. . . Portland, Ind.
Ceres; Kappa Delta Pi; Ag. Ed. Soc.

DALE H. JOYCE, AT . . . West Lafayette, Ind.

JAMES C. JUDGE, Pharm. . . . Mulberry, Ind.

CLARENCE H. JUECH, EE . . Wauwatosa, Wis.
AIEE.

ROBERT H. JUNE, EE . . . Millington, Mich.
Univ. Lutheran Assembly; Varsity Debate.

RAYMOND JUNG, ME . . . . Toledo, Ohio
ASME; Chinese Students Club.

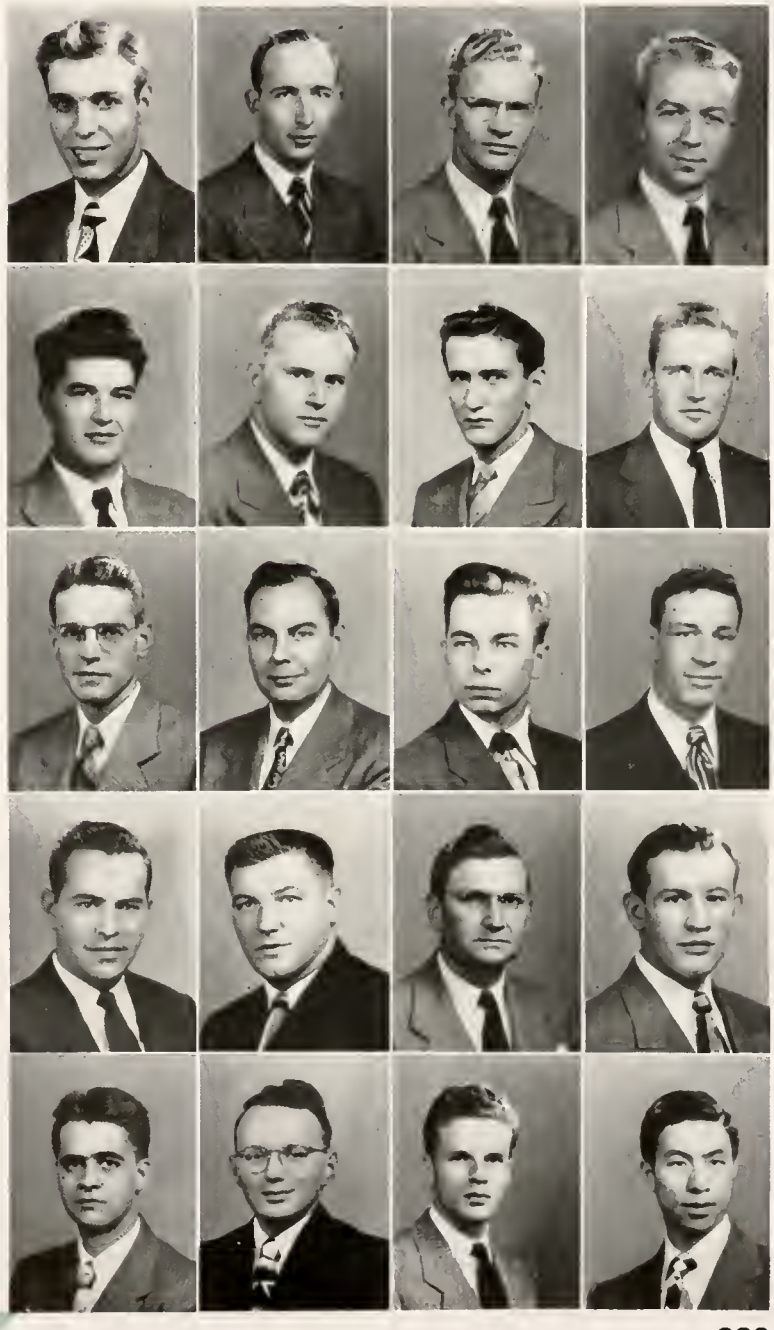

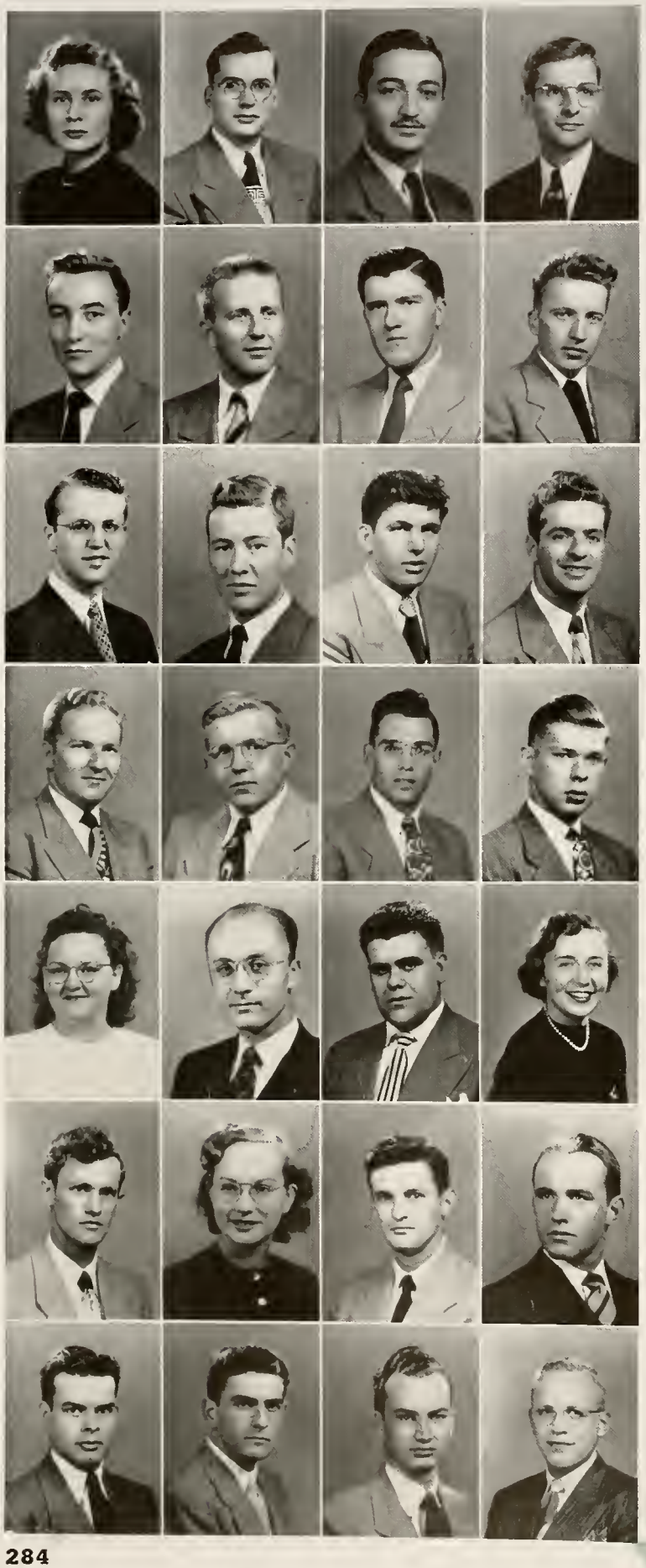

BETTE JURINCIC, Sci. . . . . Gary, Ind.
Sigma Kappa; Newman Club; RIVET; Univ. Choir; WAA; Playshop; Student Senate.

BENJAMIN JUSTICE, Sci. . West Lafayette, Ind.
Sigma Pi Sigma.

DOGAN KABALAK, Chem E . . . Ankara, Turkey
A I Ch E; IAP; Turkish Club.

ARMIN D. KAISER, Sci. . . . . Piqua, Ohio
Pi Kappa Phi; SCIENTIST, Editor; Varsity Debate; Tau Kappa Alpha.

THURMAN W. KAISER, Chem E . Antwerp, Ohio
Beta Sigma Psi, Pres.; A I Ch E; Fraternity Pres. Coun.; Skull and Crescent; Univ. Lutheran Assembly.

GERHARD KALKOFEN, ME . . Elkhart, Ind.
Alpha Tau Omega; ASHVE; ASME; EXPONENT; "P" Men's Club; Tennis.

JOSEPH A. KAMINSKI Jr., EE . . Hammond, Ind.
Cary Hall.

JOSEPH P. KAMINSKI, CE . . . Kent, Ohio
Theta Chi; ASCE; Newman Club; Tau Beta Pi; Chi Epsilon; Transfer from Ohio State University.

R. L. KAMMER, ME . . . . . Lombard, Ill.
Beta Theta Pi; ASME; Newman Club; SAM; Student Union.

WILLIAM C. KAMP, ME . . . Dayton, Ohio
Theta Xi; ASME; Newman Club; Student Union.

JOSEF S. KAPITAN, ME . . East Chicago, Ind.
Cary Hall.

JULIAN KAPLAN, Pharm. . . . . Gary, Ind.
Cary Hall; A Ph A; Kappa Psi; Intramural Sports.

RAYMOND KARTASUK, Aero E . . Chicago, Ill.
Seneca; Aero Modelers; IAS; Newman Club.

WILLIAM J. KASSEBAUM, CE
. . . . . Indianapolis, Ind.
Cary Hall; ASCE; Chi Epsilon.

LAVERNE A. KAST, Ag E . . . . Albion, N. Y.
Dover; A S Ag E, Treas.; Alpha Zeta; PIA; Roger Williams Club; SCA, Treas.

RUDOLPH E. KASTER Jr., ME . Louisville, Ky.
Iroquois; ASME.

MARY M. KASTETTER, Sci. . Hartford City, Ind.
Green Guard; Privateers; WAA.

EDWARD J. KASTNER, Chem E
. . . . . West Lafayette, Ind.
Beta Sigma Psi; Gamma Delta; Military Band.

JOHN C. KAUFFMAN, ME . . . Palisade, N. J.
Alpha Sigma Phi; ASHVE; ASME; Camera Club.

JULIA C. KAUFFMAN, Home Ec
. . . . . Los Angeles, Calif.
Alpha Xi Delta; AWS; WAA.

HAROLD L. KAY, EE . . . . . Worthington, Ind.
Cary Hall; AIEE; Wesley Foundation, Pres., V. Pres.; High Twelve Club.

MARTHA ANN KAY, Sci. . . . Wabash, Ind.
Alpha Lambda Delta; AWS; Delta Rho Kappa; Green Guard; Kappa Delta Pi; PIA; Wesley Foundation, Sec.; YWCA.

WARREN E. KEATING, ME . West Lafayette, Ind.
ASME; Pi Tau Sigma.

WILLIAM E. KEEFE, ME . . . Chicago, Ill.
Phi Kappa Psi; ASHVE; Gimlet Club; Junior Prom Comm.; Newman Club; Student Union, V. Pres., Sr. Bd.; Iron Key; Who's Who In American Colleges and Universities.

JACK D. KEEN, ME . . . . . Griffith, Ind.

JOHN S. KEISTER, EE . . . . Rockford, Ill.
Tau Kappa Epsilon; AIEE.

ROBERT J. KELL, Aero E . Iron Mountain, Mich.
Cary Hall; Gamma Alpha Rho; IAS.

CHARLES D. KELLAM, Ag . Huntington, Ind.
Tau Kappa Epsilon; Ceres; Military Ball Comm., Chair.; POMM; Radio Guild; Scabbard and Blade; WBAA Mgr. Board; Wesley Foundation; Zouaves, Capt.

HENRY F. KELLER, Met E . . New Albany, Ind.
Tau Kappa Epsilon, Pres. A I Met E; Fraternity Pres. Coun.

KENNETH L. KELLER, Phys. Ed.
. . . . . Crawfordsville, Ind.
Cary Hall; Intramural Sports; Wesley Foundation.

WINSTON KELLEY, ME . . . . Laporte, Ind.

DONNA JEANNE KELLING, Home Ec
. . . . . South Euclid, Ohio
AWS, Exec. Board, Judicial Board; Gold Peppers, V. Pres. Military Band, Drum Majorette; Pep Comm.; Newman Club.

CLARENCE KELLY Jr., ME . . South Bend, Ind.
ASME; PIA.

JOSEPH R. KELLY, CE . West Lafayette, Ind.
ASCE; Newman Club.

PAUL M. KELLY, ME . . . . . Wolcott, Ind.
Football; Intramural Sports.

RICHARD D. KELLY, Pharm. . Wolcott, Ind.
A Ph A; Football; Intramural Sports.

THOMAS L. KELLY, Sci. . . Terre Haute, Ind.
Newman Club; Phi Lambda Upsilon; PIA.

ROBERT E. KELSHEIMER, CE . Clinton, Ind.
ASCE.

ROBERT M. KELSO, Ag . . . Alfordsville, Ind.
Alpha Zeta; Ceres; Ag. Ed. Soc., V. Pres.; Kappa Delta Pi.

MAURICE C. KELTSCH, Pharm.
. . . . . Fort Wayne, Ind.
A Ph A; PHARMACIST.

CHARLES KEMP, ME . . . . Nabb, Ind.

JAMES A. KEMPE, EE . . Indianapolis, Ind.
AIEE; Eta Kappa Nu; Newman Club; Purdue ENGINEER; Quarterdeck Soc., Pres.; Scabbard and Blade; NROTC Rifle Team.

KENNETH R. KENFIELD, ME . . LaPorte, Ind.
ASME; Pi Tau Sigma.

E. LEE KENNEDY, ME . . . Dowagiac, Mich.
Camera Club.

NORMAN S. KENNEDY, Aero E . . LaPorte, Ind.

RICHARD R. KENYON, Sci. . Middletown, Ohio
AIEE; IRE; Sigma Pi Sigma; Univ. Orchestra.

WILLIAM H. KERCHER, Ag . . . Goshen, Ind.
Phi Kappa Sigma; Canterbury Club; Archery Club; Hort. Soc.

RICHARD E. KERKHOFF, Sci.
. . . . . Indianapolis, Ind.
Sigma Pi Sigma.

DORIS KERN, Sci. . . . . West Lafayette, Ind.
Phi Mu; Activities Bureau.

JAMES P. KERN, ME . . . Indianapolis, Ind.
ASME; V. Chair.; Newman Club.

PATRICIA A. KESLER, Home Ec . Cromwell, Ind.
Sigma Kappa; Pan Hellenic Council; RIVET; Virginia C. Meredith Club; WAA; YWCA.

FRANK B. KETCHAM, T & I E . Chicago, Ill.
Phi Kappa Psi; Student Union.

IRWIN W. KEY, ME . . . . . Gary, Ind.
Cary Hall; ASHVE; ASME; PIA; Intramural Sports.

BURL W. KEYS JR., Chem E
. . . . . West Lafayette, Ind.
Sigma Chi; Activities Bureau.

RICHARD E. KEYS, EE . . West Lafayette, Ind.

DONALD E. KEYT, ME . . Indianapolis, Ind.
Cary Hall; ASME; Pi Tau Sigma; Tau Beta Pi; Univ. Choir; Wesley Foundation.

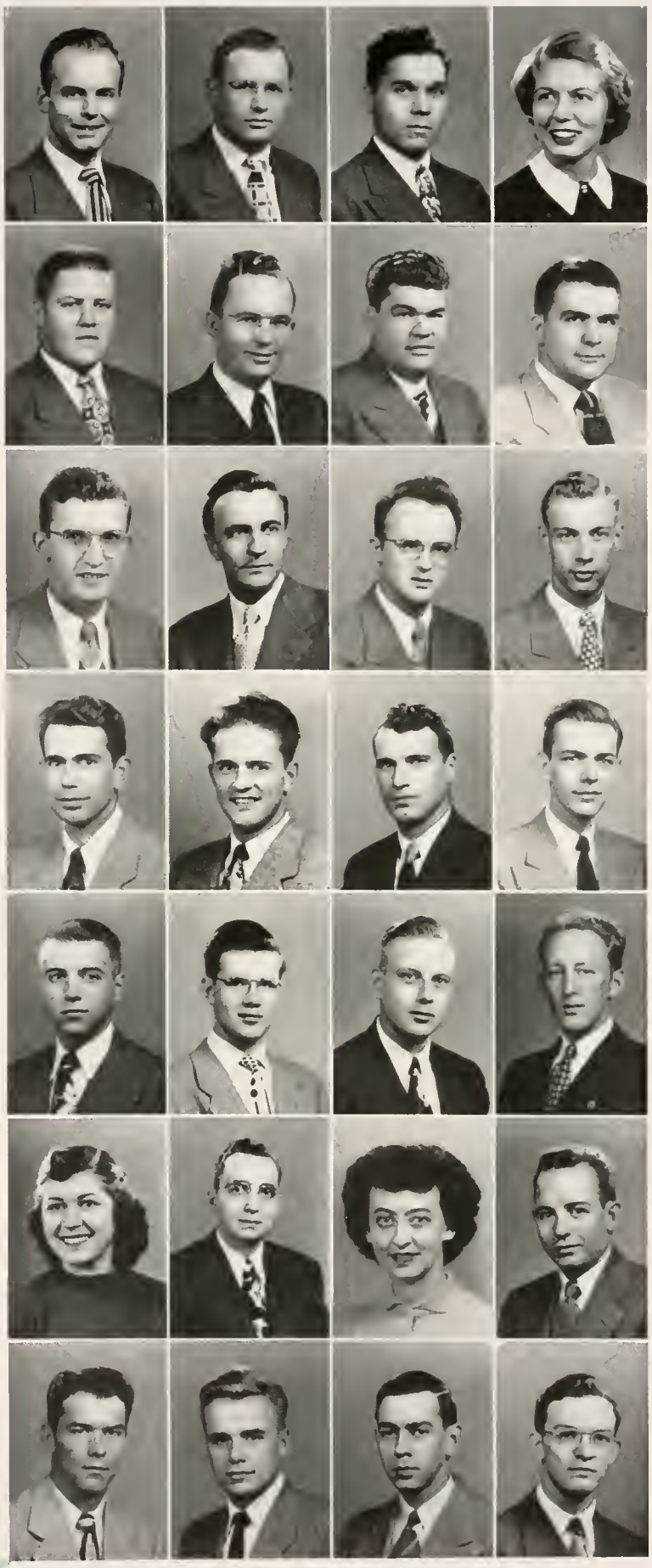

These buildings on the Ag campus shelter the many University-owned animals which are used for experimental and demonstrational purposes throughout the state by the Agricultural Extension Service.

ALBERT C. KIBBLER, EE . . Nashville, Tenn.
Lambda Chi Alpha; AIEE; Student Union; Transfer from Lyons Township Junior College.

JUDSON C. KIERSTEAD Jr., ME . Gary, Ind.
Cary Hall; ASME; PIA.

RALPH E. KIESER, ME . . . . Bellevue, Ohio

HERMAN R. KIETZMAN, Aero E
. . . . . Chicago, Ill.
Cary Hall; Purdue ENGINEER; PIA; Reamer Club; Varsity Christian Fellowship; Football; Intramural Sports.

EARL KIMMEL, EE . . . . . Vincennes, Ind.
AIEE.

ROBERT E. KIMMEL, Sci. . Indianapolis, Ind.
Alpha Phi Omega; PIA; Univ. High Twelve Club.

HAROLD K. KINCAID, Phys. Ed. . Whitestown, Ind.

RICHARD KINDIG, Phys. Ed.
. . . . . South Bend, Ind.
Phi Delta Theta; Football.

DOROTHY KING, Home Ec . Indianapolis, Ind.
Bunker Hill; Lutheran Students Assn.; Virginia C. Meredith Club; Interfaith Coun.

JOHN W. KING, Ag . . . . . Laconia, Ind.
Seneca; Ag. Ed. Soc.

LESTER H. KING, ME . . . Indianapolis, Ind.
Cary Hall; ASME; Pi Tau Sigma.

NORWOOD R. KING, ME . . . Tiffin, Ohio.
Terry House; ASME.

DALE A. KINGSEED, Phys. Ed. . . Kokomo, Ind.

EDWIN E. KINNE, EE . . . Valparaiso, Ind.
Cary Hall.

ARTHUR H. KINTZ, ME . . Fort Wayne, Ind.

RUDOLPH J. KIRINCIC, ME
. . . . . East Chicago, Ind.
ASME; Intramural Sports.

MAX KIRKHAM, ME . . . . Londonville, Ohio
Phi Sigma Kappa.

CHARLES B. KIRKPATRICK, ME
. . . . . Frankfort, Ind.
Kappa Sigma; Alpha Phi Omega; ASME; DEBRIS, Bus. Mgr.; Gimlet Club; Quarterdeck Society; Scabbard and Blade.

FRANK H. KIRKPATRICK, ME
. . . . . Hartford City, Ind.
Military Band; ASHVE; ASME; Pi Tau Sigma.

WILLIAM F. KISER, EE . West Lafayette, Ind.
Alpha Phi Omega; AIEE; "P" Men's Club; Sigma Delta Psi; Track.

EARL KISH, EE . . . . . Gary, Ind.
MARY ANN KISH, Home Ec . Indianapolis, Ind. Alpha Xi Delta; AWS, Jud. Board; EXPONENT; Forensic Club; Green Guard; Virginia C. Meredith Club; YWCA.

WAYNE E. KISPERT, CE . . . . Clinton, Ind. ASCE; Chi Epsilon.

JAMES L. KISSEL, Ag . . Fountaintown, Ind. Ag. Ed. Soc.; Alpha Zeta; Kappa Delta Pi; Military Band.

VIRGINIA KISTNER, Sci. . . Indianapolis, Ind. Zeta Tau Alpha; Outing Club; PMO; Sportswomen; Triton; Univ. Choir; WAA.

RICHARD KITT, CE . . . Huntington, Ind. Cary Hall; ASCE; ASME.

EMIL KLACIK, Phys. Ed. . . . . Whiting, Ind. A. Rec. S.; Table Tennis Club; Univ. Lutheran Assembly; Volleyball Club.

ROBERT F. KLEIN, Sci. . . . Lafayette, Ind. Newman Club.

ROBERT R. KLEVORN, For. . . Westville, Ind. Forestry Club.

ANTHONY J. KLIMCZAK, Aero E . . . . . Elyria, Ohio IAS.

HARRY E. KLIMIS, Pharm. . Tarpon Springs, Fla. Kappa Psi.

WALTER F. KLINK, CE . . . . Chicago, Ill. Terry House; ASCE; Newman Club; "P" Men's Club; Reamer Club; Spike Shoe Club; Track; Cross Country.

KENNETH E. KLOTZ, Chem E . . Cicero, Ind. Cary Hall; A I Ch E.

HUGH F. KLUESNER, ME . . . Linton, Ind.

GEORGE KLUPCHAK, Chem E . Glen Ellyn, Ill. Sigma Pi; A I Ch E; EXPONENT; Newman Club.

JEROME E. KNAEBEL, Chem E . Evansville, Ind. A I Ch E; Catalyst Club.

RODNEY KNECHT, EE . . . Maplewood, N. J. AIEE; Eta Kappa Nu; IRE; Outing Club; Intramural Sports.

EDWARD L. KNIFFIN, EE . . Lafayette, Ind. AIEE.

DALE F. KNIGGA, Ag . . . . Dillsboro, Ind.

CHARLES R. KNIGHT, Pharm. Kendallville, Ind. A Ph A; Kappa Psi; PHARMACIST.

JAMES H. KNIPP, EE . . . West Lafayette, Ind. Pi Kappa Phi.

JACK L. KNOWLES, EE . . . Topeka, Kans. Sigma Alpha Epsilon; AIEE; Student Union, V. Pres.

JOHN J. KNOX, Pharm. . . . Indianapolis, Ind. A Ph A, V. Pres.; Newman Club; Radio Guild; WBAA.

ANNETTE KNUTZEN, Home Ec . Hinsdale, Ill. Chi Omega; Student Coun.; Student Union; Univ. Choir; WAA; YWCA.

JOHN F. W. KOCH, CE . . . . Evansville, Ind. Kappa Sigma, Pres.; Activities Bureau; ASCE; Fraternity Pres. Coun.; Lutheran Students Assn.; Univ. Lutheran Assembly.

RICHARD H. KOCH, ME . . Wauwatosa, Wis. Theta Xi; ASME; DEBRIS; Pi Tau Sigma; Playshop.

WILLIAM J. KOCH, EE . . . Mishawaka, Ind. Cary Hall; AIEE; IRE.

JEANNE KOCH, Sci. . . . . La Grange, Ill. Alpha Delta Pi; AWS, Pres.; Student Coun., Exec. Board; WAA; YWCA; Gold Peppers, Secy.; Pan Hellenic Coun.; Who's Who In American Colleges and Universities.

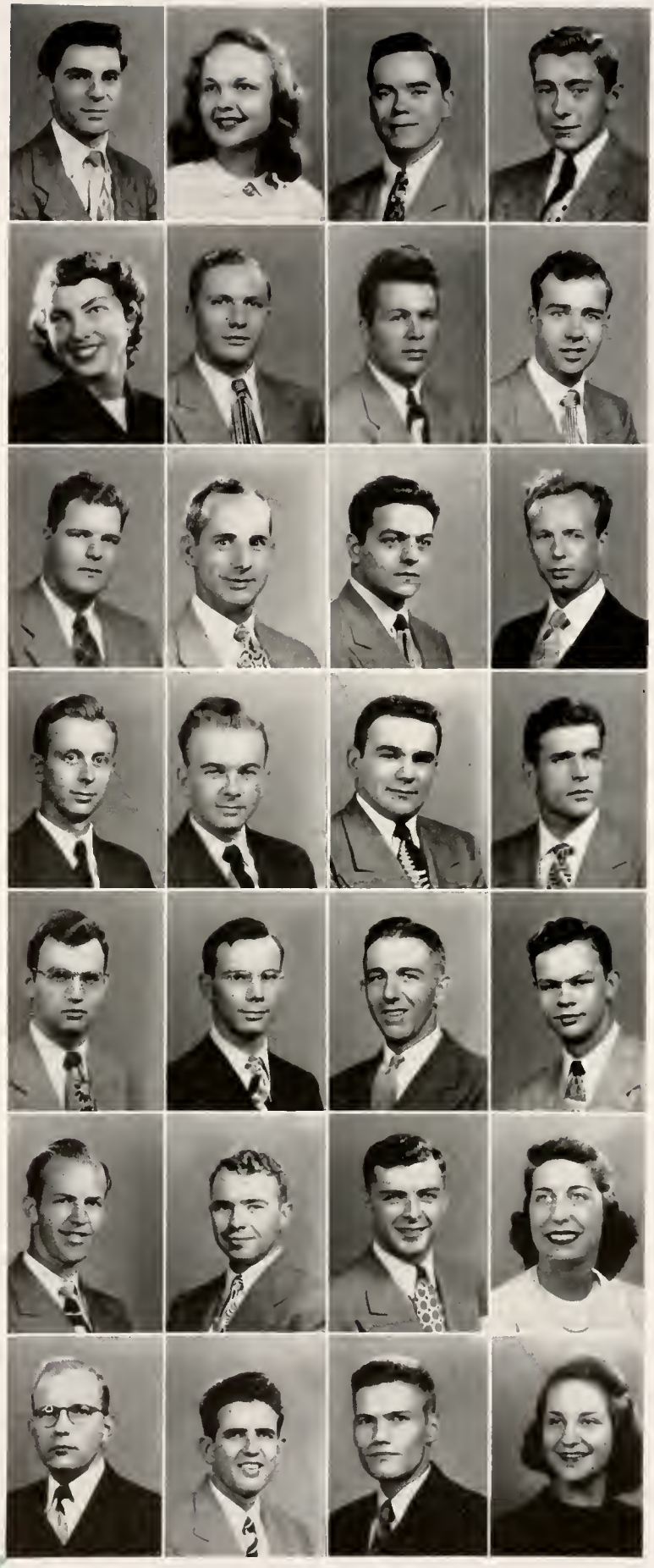

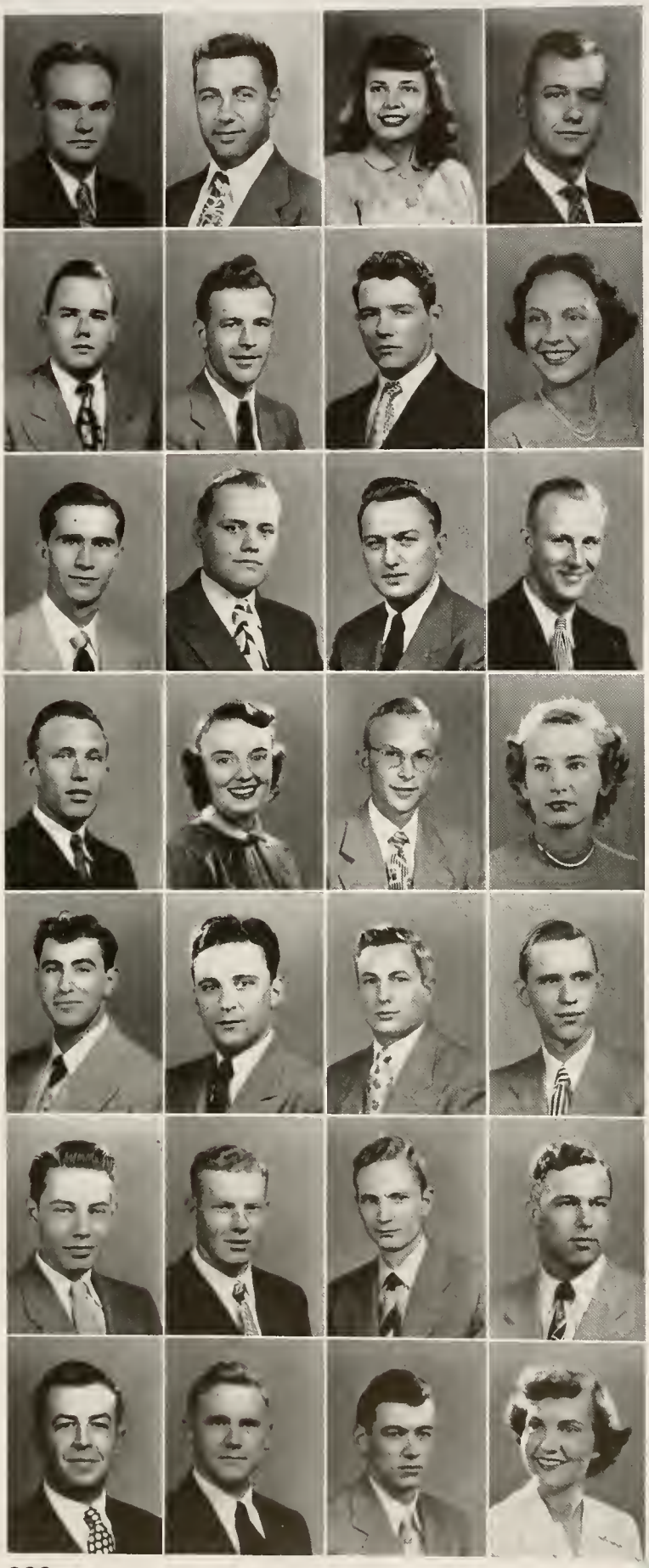

WILLIAM F. KOCHER, Ag . . Greencastle, Ind.
PIA; Varsity Christian Fellowship.

STEVEN P. KOCZAN, ME . South Bend, Ind.
ASAE; ASME.

LUETTA R. KOLFLAT, Sci. . . Lafayette, Ind.
Kappa Alpha Theta; Playshop; WBAA.

TOR D. KOLFLAT, ME . . . Wilmette, Ill.
Sigma Alpha Epsilon; EXPONENT; Radio Guild; WBAA; Varsity Varieties; Student Union.

FRANK E. KONICEK, Sci. . . . Baltimore, Md.
Newman Club; EXPONENT.

CHARLES E. KONIG, ME . West Lafayette, Ind.
ASME; SAM.

ROBERT J. KONRAD, EE . . Indianapolis, Ind.
AIEE; Eta Kappa Nu; Newman Club; IRE; Tau Beta Pi; Phi Eta Sigma.

ELIZABETH KOONS, Sci. . Indianapolis, Ind.
Kappa Kappa Gamma; WAA; YWCA; Transfer from Rockford College.

WILBURT A. KOONTZ, Home Ec . South Bend, Ind.

JOHN D. KORRA, ME . . Indianapolis, Ind.
ASHVE; ASME; Intramural Sports.

ANDREW L. KORT, Chem E . . Chicago, Ill.
Mohawk; A I Ch E; High Twelve.

ROBERT A. KORTUM, ME . Fort Wayne, Ind.
Seneca; ASME.

BERNARD L. KORTY, Ag . . Lafayette, Ind.
Newman Club.

MARY K. KORTY, Home Ec
. . . . . West Lafayette, Ind.
Kappa Alpha Theta; Activities Bureau; Green Guard; Newman Club; Student Union; WAA.

ARNOLD H. KOSCHMANN, EE . . Merrill, Wis.
AIEE; Univ. Lutheran Assembly, Pres.

DOROTHY L. KOTRICH, Home Ec
. . . . . Riverside, Ill.
Pi Beta Pi; Newman Club; Student Union.

BERTRAM KOSTANT, Sci. . . Brooklyn, N. Y.

CORNEL A. KOVACH, AT . South Bend, Ind.
Aero Club; IAS; Sigma Alpha Tau.

GEORGE S. KOVATCH, For. . South Bend, Ind.
Kappa Delta Rho; Forestry Club.

STEVE J. KOZIATEK, Aero E . Kankakee, Ill.
Cary Hall.

RICHARD A. KRAFT, EE . . . . . Gary, Ind.

DONALD L. KRAMER, Ag . . Jasonville, Ind.
Cary Hall; Ceres; Kappa Delta Pi; Ag. Ed. Soc.

ROBERT L. KRAMER, Sci. . Western Springs, Ill.
Lambda Chi Alpha; A I Ch E; EXPONENT; Sigma Delta Chi.

WILLIAM J. KRAYER, For. . . . . Erie, Pa.
Phi Sigma Kappa; Aero Club; Forestry Club; Newman Club; Football; Track.

JOHN R. KREBS, ME . . . . . Anderson, Ind.
ASME; Pi Tau Sigma.

LAWRENCE E. KREIDER, Ag
. . . . . South Whitley, Ind.
Ag. Econ. Club; AGRICULTURIST, Ad Mgr.; Alpha Zeta, V. Pres.; ASA; Ceres; Dairy Club.

HARRY M. KREIDLER, Pharm. . LaPorte, Ind.
A Ph A; Kappa Psi; PHARMACIST; Rho Chi.

KRISTINE KREISLE, Home Ec . Tell City, Ind.
Pi Beta Phi, Pres., Treas.; Activities Bureau, Jr. Mgr.; DEBRIS; Gold Peppers, Treas.; RIVET; Student Union; WAA; YWCA.

RICHARD T. KREUSSER, Ag . Indianapolis, Ind.
Phi Kappa Tau, Pres.; Fraternity Pres. Coun.; Playshop; Quarterdeck; Scabbard and Blade.

COURTNEY W. KRICH, ME . . . Elgin, Ill.
ASHVE; ASME; SAE.

STEPHEN KRSTOVICH, Sci. . . . Gary, Ind.
Delta Upsilon, Pres.; Student Union; Intramural Sports; Fraternity Pres. Coun.

NORMAN KUECKELS, ME . Hammond, Ind.
Cary Hall; ASME; Purdue ENGINEER.

RAYMOND C. KUEHR, EE . . Indianapolis, Ind.
AIEE; IRE; Newman Club.

STANLEY C. KUKLEWICZ, CE . Chicago, Ill.
Cary Hall; ASCE; Chess Club; Newman Club; Silver Mask.

MARY L. KULL, Home Ec . . . Lafayette, Ind.
Sigma Kappa; AWS; Gamma Delta; RIVET; Univ. Lutheran Assembly; WAA; YWCA.

NICK KUSAK, AT . . . . . Gary, Ind.
Aero Club; IAS.

HENRY W. KUZMINSKI, EE . . Cameron, Ind.
Iroquois; AIEE; Eta Kappa Nu; Tau Beta Pi; IRE; Radio Club; Intramural Athletics.

MICHAEL KUZYK, Chem E . Hammond, Ind.
A I Ch E.

ROD LA BARGE, ME . . . Clarendon Hills, Ill.
Cary Hall; Junior Prom Comm.; Pi Tau Sigma; Tau Beta Pi.

HAROLD T. LAKE, Ag . . South Bend, Ind.
Phi Kappa Sigma; Hort. Soc.

BARBARA LAKIN, Home Ec . . Rensselaer, Ind.
Bunker Hill; Green Guard; Virginia C. Meredith Club; WBAA.

GEORGE S. LAMBERT JR., CE
. . . . . Springfield, Ohio
ASCE.

DON R. LAMBKA, EE . . . Michigan City, Ind.
Alpha Chi Rho; AIEE; Eta Kappa Nu.

BRUCE E. LAMM, ME . . . . Muncie, Ind.
Cary Hall; ASME; Pi Tau Sigma; SAE; Intramural Sports.

REX A. LAMM, EE . . . . . Bluffton, Ind.
Tau Kappa Epsilon; EXPONENT; Military Band; Volleyball Club.

CHARLES R. LAMMERT, ME
. . . . . Indianapolis, Ind.
Beta Sigma Psi; Lutheran Students Assn.; Intramural Sports.

JEROME C. LAMPERT, Pharm. . Batesville, Ind.
Kappa Psi, V. Regent; Rho Chi.

PAUL F. LAMPERT, ME . . . Jasper, Ind.
Alpha Kappa Lambda; ASME; Military Band; Newman Club; Purdue Players; Student Union.

JOSEPH G. LANCELLO, ME . New London, Conn.
Cary Hall; ASME; Camera Club; Pendragon; PIA; PMO; Student Union; Univ. Choir.

WILLIAM H. LAND, CE . . Huntington, Ind.
Rochdale; ASCE; Dolphin Club; SCA; Swimming.

LAWRENCE C. LANE, Sci. . . . . Gary, Ind.
Phi Gamma Delta; Gimlet Club; Iron Key; Student Union; Student Council; Varsity Debate; Who's Who In American Colleges and Universities.

RICHARD P. LANE, Aero E . . Dayton, Ohio
Tau Kappa Epsilon; Aero Club; IAS; Univ. Choir.

HOWARD D. LANGLEY, EE . . . . Gary, Ind.
Eta Kappa Nu; Tau Beta Pi.

JOHN A. LANGLEY, Aero E . Bloomington, Ind.
Aero Modelers, Pres., V. Pres.

GEORGE W. LANGWELL, Sci. . Bloomington, Ind.
Phi Delta Theta; Boxing Club.

ROBERT W. LANMAN, ME . Hammond, Ind.
ASME; Pi Tau Sigma.

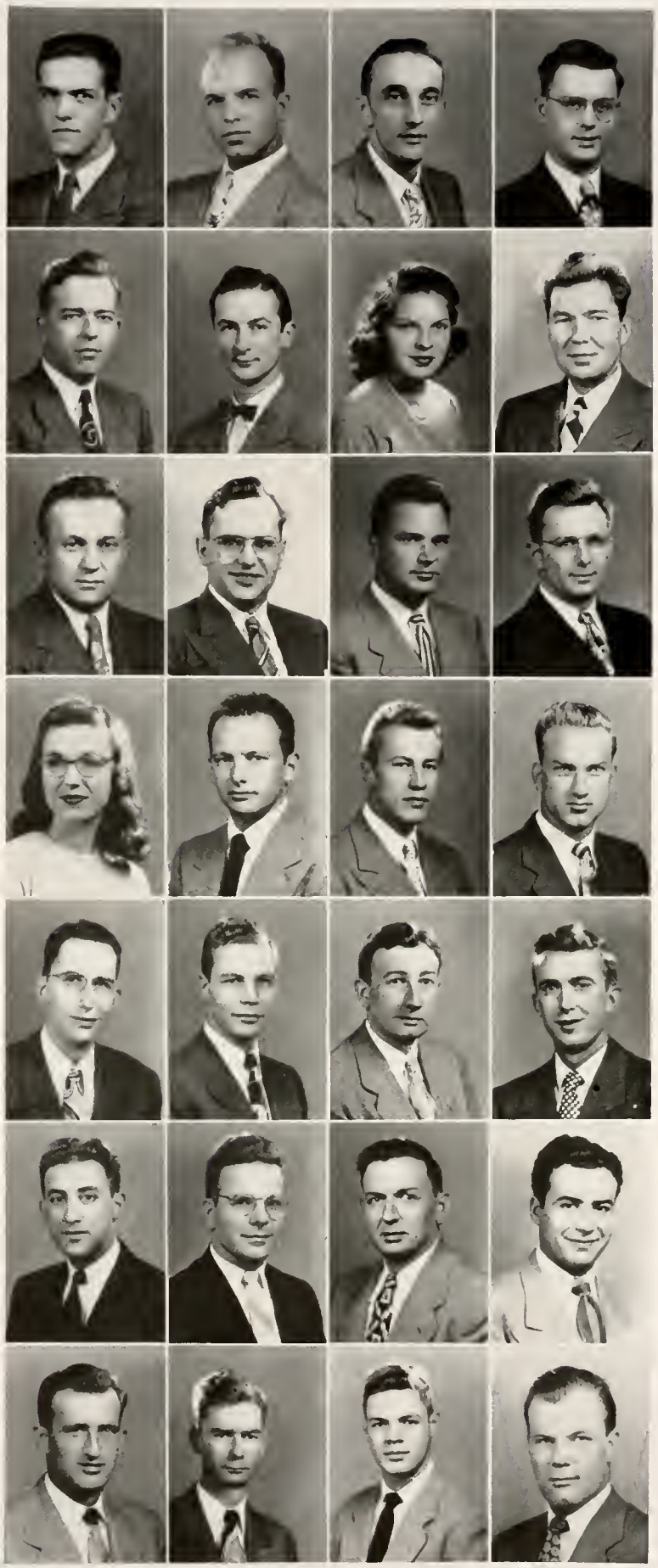

NOLAN J. LANNEN, T & I E . . . . . West Lafayette, Ind.
FPHA Coun.; Iota Lambda Sigma.

WILLIAM E. LANNING, EE . Vincennes, Ind.
AIEE; Eta Kappa Nu; IRE; Newman Club.

JOHN R. LARIMORE, EE . . Fort Wayne, Ind.
Phi Kappa; AIEE; Archery Club; Newman Club; Sailing Club.

DAVID E. LARKIN, Chem E . Loogootee, Ind.
Newman Club; Purdue INDEPENDENT; PIA; Univ. Choir.

JAMES T. LARKIN, ME . . . . Hammond, Ind.
Cary Hall; ASME; Newman Club.

GEORGE W. LARSON, Sci. . . Lafayette, Ind.
Delta Rho Kappa.

VINCENT M. LASORSA, ME . . Pittsfield, Mass.
Seneca; ASME; SAE; Transfer from Worcester Polytechnic Institute.

ROBERT W. LATHROPE, Phys. Ed. . . . . West Lafayette, Ind.
A. Rec. S.; Camera Club; Folk-a-Whirlers; PIA.

CAROL R. LATHROPE, Home Ec . . . . . West Lafayette, Ind.
Chi Omega; Student Union; Playshop; Town Girls Club; Virginia C. Meredith Club; WAA.

ROBERT L. LATZKO, ME . . Hammond, Ind.
ASME; Wesley Foundation.

JACK M. LAW, Chem E . . West Lafayette, Ind.
Military Band.

W. H. LAWRENCE, ME . . . . Wood, Wis.
Cary Hall; Alpha Phi Omega; ASME; SAE.

GALE M. LAXEN, ME . . . . . Brazil, Ind.
Seneca; Alpha Phi Omega; ASME.

CECIL B. LAY, CE . . . . . Oneida, Tenn.
Alpha Sigma Phi; ASCE.

MARJORIE LAYDEN, Home Ec . West Point, Ind.
Zeta Tau Alpha; Activities Bureau; Green Guard; Pan Hellenic Coun.; Virginia C. Meredith Club; YWCA.

WILLIAM J. LAYNE, AT . . . Frankton, Ind.
Intramural Sports.

JULIO LAZARO, Aero E . . . New York, N. Y.
Newman Club; Pan American Club.

EDGAR R. LEACH, For. . Mount Clemens, Mich.

BRUCE H. LEAKEY, Aero E . . New Castle, Ind.
Phi Delta Theta.

ROGER C. LEAKEY, EE . . . Andrews, Ind.
Theta XI; AIEE; EXPONENT, Assoc. Ed.; Military Band; RIVET; Sigma Delta Chi, V. Pres.; Skull and Crescent, Pres.

JOHN F. LEAMON, Aero E . . . Lafayette, Ind.
SAE.

JOHN B. LEATH, ME . . . . . Attica, Ind.
Cary Hall; Aero Modelers; Military Band.

JAMES M. LEE, ME . . . . . New Castle, Ind.
Cary Hall; ASME.

ROBERT K. P. LEE, EE . . Honolulu, Hawaii
Camera Club; DEBRIS; IRE; Outing Club; PIA; Radio Club; Playshop; Harlequin Show.

PATRICIA LEEDKE, Lib. Sci. . . Kaukauna, Wis.
WRH; Camera Club, Sec.

WILLIAM A. LEEPER, Met E . Lafayette, Ind.
A I Met E; Sigma Gamma Epsilon; ASM.

EDWARD D. LEGROS, ME . . . . Eaton, Ind.
ASME; PIA; Intramural Sports.

DELBERT L. LEISTNER, CE . . Jasper, Ind.
Cary Hall; ASCE; Lutheran Students Assn., Pres.

Everyone from the Freshman in Section FF to the Senior on the fifty will remember those Saturday afternoons and his pride or disappointment after the Boilermakers took on the best in the land.

STANLEY V. LEMMON, Aero E . Winamac, Ind.
IAS; SAE; Intramural Sports.

WILLIAM T. LENAHAN, ME . Vincennes, Ind.
ASME.

CHARLES E. LEONARD, Ag . . Logansport, Ind.
Alpha Zeta; Phi Lambda Upsilon.

ROBERT M. LEONARD, CE . Indianapolis, Ind.
Cary Hall; Football; ASCE.

RUSSELL W. LERNER, EE . West Lafayette, Ind.
AIEE; IRE.

ANDREW A. LESKO, CE . . . Whiting, Ind.
Theta Tau; ASCE; Newman Club.

JAMES E. LESLIE, Sci. . . . . Logansport, Ind.

JENE F. LETERLE, Met E . Ponca City, Okla.
A I Met E; Newman Club; ASM.

HOWARD L. LEVE, CE . . . East Chicago, Ind.
Seneca; ASCE; Chi Epsilon; Tau Beta Pi.

KENNETH D. LEVY, ME . . Anderson, Ind.

STANLEY F. LEWIECKI, AT . South Bend, Ind.
Cary Hall; IAS.

JOSEPH A. LEWIS, ME . . . . Goshen, Ind.
Alpha Chi Rho; ASME; WBAA; Univ. Choir.

PAUL LEWIS, Met E . . . . . New Castle, Ind.
Cary Hall; A I Met E; ASME.

WILLIAM A. LEWIS, ME . . Richmond, Ind.
Alpha Sigma Phi; SAE; Intramural Sports.

WILLIAM K. LEWRIGHT, Chem E . Houston, Tex.
Luma.

SEYMOUR LICHTENFELD, ME . Gary, Ind.
Cary Hall; ASHVE; ASME; Hillel Foundation; Pi Tau Sigma; PIA; Intramural Sports.

ROBERT D. LICHTMAN, Pharm. East Chicago, Ill.
Tau Epsilon Phi; Hillel Foundation.

SIDNEY L. LIEBERT, Ag . . . Laconia, Ind.
Seneca; Poultry Club.

WILFORD LIEBRANDT, EE . . Greenfield, Ind.

EDGAR W. LINES, Chem E . . . Peoria, Ill.
Pi Kappa Phi; A I Ch E; Canterbury Club; Purdue ENGINEER; Catalyst Club, Pres.

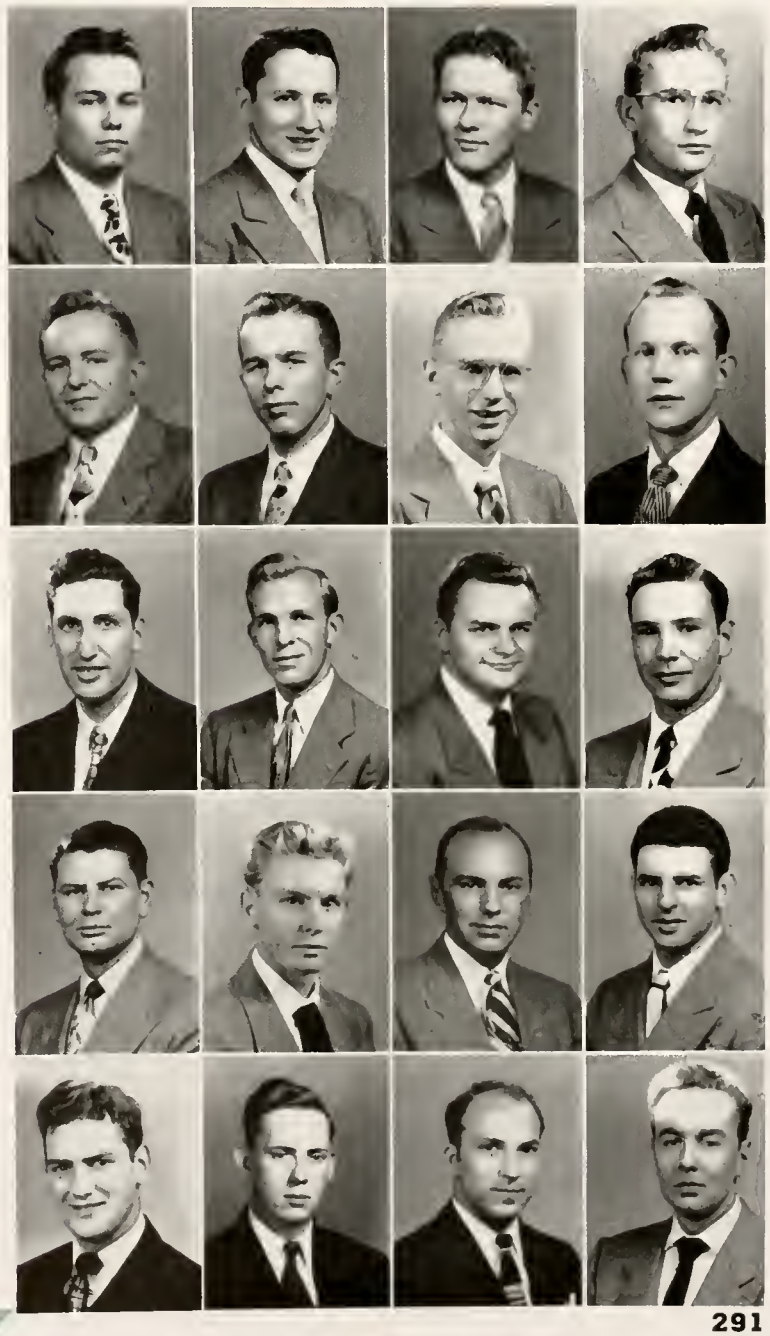

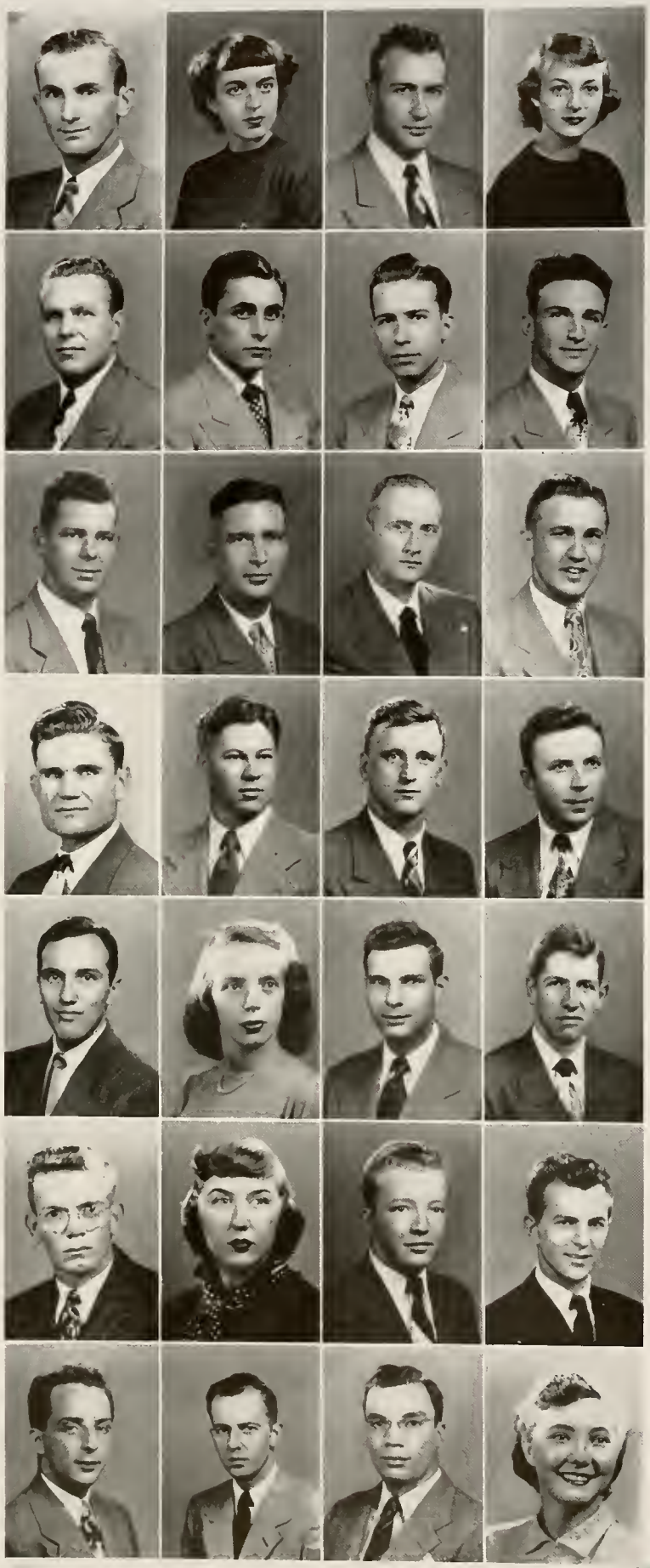

DANIEL J. LINKOWSKI, ME . . Buffalo, N. Y.
ASHVE; Newman Club; Scalp and Blade.

LORENE D. LIPPOLD, Home Ec . Detroit, Mich.

FLOYD L. LISTENBERGER, For . . Argos, Ind.
Alpha Zeta; Forestry Club; Xi Sigma Pi.

MARY ANN LITTEN, Home Ec . Spencer, Ind.
Triton; Virginia C. Meredith Club.

HOBART M. LITTLE, AT . . . Rockfield, Ind.
Delta Chi; Activities Bureau; Aviation Sales Committee.

MAURICE D. LITTLE, Sci. . . Marion, Ind.
Cary Hall; Sigma Delta Psi; Student Union.

WILLIAM E. LITTLE, ME . . . Astabula, Ohio
ASME; Pi Tau Sigma.

GEORGE O. LITZKOW, T & I E . Chicago, Ill.
Terry House; Sailing Club; Christian Science Organization, Pres.; Radio Club.

RALPH T. LIVINGSTON, T & I E
. . . . . Pinckneyville, Ill.
Camera Club.

JOHN E. LOCKHART, ME . . Newcastle, Ind.

JOHN M. LOCKWOOD, ME . . Rushville, Ind.
Delta Tau Delta; ASME; POMM; Scabbard and Blade; SAM.

R. J. LOEHRLEIN, CE . . . Evansville, Ind.
ASAE; Newman Club.

LUTHER L. LOFLAND, Ag . Crawfordsville, Ind.
Ag. Econ. Club; PIA.

ROBERT R. LOGAN, EE . . Virginia, Ill.

JAMES A. LOMAN, EE . . South Bend, Ind.

JOHN LONGAZO, ME . . . East Gary, Ind.
ASME.

JOHN W. LONGSTRETH, Sci. . Wabash, Ind.
Beta Theta Pi.

NANCY C. LOSSON, Home Ec . New Albany, Ind.
Kappa Kappa Gamma; Student Union; Univ. Choir; WAA.

CARMAN J. LOUDON, Ag . . . Corydon, Ind.
Luma; Dairy Club; PIA; SCA.

JAMES R. LOVE, EM . . . Bloomington, Ind.
Phi Delta Theta; Tau Beta Pi.

OLIVER L. LOWE, Ag . . . Terre Haute, Ind.
Cary Hall; Ag. Ed. Soc.

MARGARET A. LOWE, Sci. . . . Gary, Ind.
Pi Beta Phi.

CHARLES R. LOWES, Aero E . Wanamaker, Ind.

FREDERICK G. LUBER, ME . Milwaukee, Wis.
ASME.

RICHARD W. LUCAS, ME . . Indianapolis, Ind.
ASME; Pi Tau Sigma.

EDMUND LUKAS, AT . . . Cleveland, Ohio
Theta Tau; Aero Club; IAS.

LEE F. LUCTERHAND, Ag . West Lafayette, Ind.
Ceres; Dairy Club; Ag. Ed. Soc.

BETTY L. LUELLAN, Lib Sci. . New Castle, Ind.
Pi Beta Phi; Varsity Varieties.

ROBERT J. LUELLEN, Sci. . . New Castle, Ind.
Phi Delta Theta.

IRVIN F. LUKE, EE . . . . Dillsboro, Ind.
Beta Sigma Psi; AIEE.

JOHN F. LUKENS, Pharm. . . . . Akron, Ind.

MILAN D. LUMMIS, Chem E
. . . . . West Lafayette, Ind.
A I Ch E; Omega Chi Epsilon; POMM; Scabbard and Blade.

N. R. LUNDGREN, CE . . . Cedar Lake, Ind.
Cary Hall; ASCE; Intramural Sports.

HARRY V. LUNDSTROM JR., CE . Gary, Ind.
Marwood House; ASCE; Chi Epsilon; PIA.

ROBERT B. LUNEY, ME . . . Hammond, Ind.
Cary Hall; ASME.

GEORGE A. LUPEY, EE
. . . . . South Charleston, W. Va.
Radio Club.

ROBERT H. LUTHER, EE . . . Cleveland, Ohio
Seneca; AIEE.

WILLIAM R. LUTZ, EE . . Fort Wayne, Ind.
Delta Chi; Student Union.

GILBERT J. LUX, EE . . . . Indianapolis, Ind.
AIEE; Newman Club.

ARTHUR E. LYNCH, ME . . Lafayette, Ind.
Sigma Nu; ASHVE.

FREDERICK D. LYNCH, JR., EE
. . . . . Cincinnati, Ohio
Phi Kappa Sigma; AIEE; Chess Club; Duplicate Bridge Club; Eta Kappa Nu; Univ. Choir.

NANCY A. LYNCH, Home Ec . Hammond, Ind.
Kappa Kappa Gamma; Pan Hellenic Coun.; Univ. Choir.

WILLIAM H. LYNCH, Met E . . Munster, Ind.

ROBERT J. LYON, ME . . . Logansport, Ind.
ASME; Student Coun.; Intramural Sports.

CHARLES W. LYSKOWINSKI, ME
. . . . . Georgestown, Ind.
Concert Choir.

JOHN E. MAAS, EE . . West Lafayette, Ind.
Alpha Phi Omega; AIEE; Eta Kappa Nu; Newman Club.

JACK M. MACE, EE . . . West Lafayette, Ind.
AIEE.

PHILLIP F. MACHEREY, Met E . Lafayette, Ind.
A I Met E.

ROBERT L. MADARIS, EE . . Bloomington, Ind.
Sigma Pi; AIEE; EXPONENT, Asst. Circ. Mgr.; High Twelve; Intramural Sports; Radio Club.

WILLIAM J. MADDOX, EE . Indianapolis, Ind.
AIEE.

GEORGE L. MAGER, AT . . . Amarillo, Texas
Aero Club; IAS; Newman Club.

JOHN J. MAGINN, Ag . . . Richmond, Ind.
Phi Kappa; Forensic Club; Newman Club; Student Union.

JESSIE D. MAGIOUDIS, Sci. . . . Gary, Ind.
Shoemaker; Canterbury Club; Outing Club; PIA.

ARTHUR A. MAGISTER, CE . Milwaukee, Wis.

JOHN W. MAGLEY, EE . . . Fort Wayne, Ind.
Alpha Chi Rho; AIEE; Student Union; Intramural Sports.

MAURICE R. MAGRUDER, ME . Linton, Ind.

This line of Purdue students waiting for church service to begin is a very common sight every Sunday, not only here at the University Presbyterian Church but at all student churches.

DALE W. MAHONEY, Pharm. . . . . Crawfordsville, Ind.

ELDON G. MAITLEN, Ag . . Lafayette, Ind.

DONALD MALER, Phys. Ed. . West Lafayette, Ind.

STEWART R. MALQUIST, T & I E . Chicago, Ill. Lambda Chi Alpha; Iota Lambda Sigma; Student Union.

LEWIS MALTER, Chem E . . . . Chicago, Ill. A I Ch E; Hillel Foundation; PIA.

JAMES E. MANGAN, Sci. . . . Chicago, Ill. Sigma Pi.

R. JACK MANGAS, ME . . . Union City, Ind. ASME; Intramural Sports.

DONALD R. MANGOLD, EE . Cincinnati, Ohio Camera Club; Military Band.

LLOYD H. MANGUS, Ag . . Union Mills, Ind. Alpha Gamma Rho; Alpha Zeta; Forestry Club; Intramural Sports.

MARTIN MANICH, Chem E . . Whiting, Ind. Theta Tau.

STEVE W. MANICH, ME . . . . Whiting, Ind. Theta Tau; ASME; Gimlet Club; Newman Club; "P" Men's Club; Football; Baseball.

R. S. MANNING, CE . . West Lafayette, Ind. ASCE.

WILLIAM O. MANNING, Phys. Ed. . . . . Waterloo, Iowa "P" Men's Club, Sec., Treas.; PIA; Wrestling.

GERALD E. MANUEL, For. . . Freetown, Ind. Forestry Club.

WILLIAM L. MAPEL, Chem E . South Bend, Ind. Cary Hall.

ROSEMARY MARA, Home Ec . . Gary, Ind. Ann Tweedale; SCA; Virginia C. Meredith Club; WAA.

MERRITT G. MARBACH, Chem E . Decatur, Ind. A I Ch E.

ALBERT R. MARLEY Jr., Ag . Gosport, Ind. Ag. Econ. Club.

JOHN T. MARSHALL Jr., Aero E . . . . . Ridgefield Park, N. J. Gamma Alpha Rho; IAS; Intramural Sports.

EUGENE H. MARTIN, EE . . Reynolds, Ind. AIEE.

EMERSON O. MARTIN, Ag . Bloomington, Ind.
Ag. Econ. Club.

FRANK R. MARTIN JR., Sci. . Hammond, Ind.
Cary Hall.

JACK C. MARTIN, Phys. Ed. . Terre Haute, Ind.
Alpha Chi Rho; Duplicate Bridge Club; Kappa Delta Pi; Radio Guild; WBAA; Baseball; Bowling; Intramural Sports.

JOHN F. MARTIN, EE . . New York, N. Y.
AIEE.

LEONCE E. MARTIN, Chem E
. . . . . West Lafayette, Ind.

MARY MARTIN, Home Ec . . Chesterton, Ind.
Delta Gamma; AWS; Green Guard; Newman Club; Student Council; Triton; Virginia C. Meredith Club; WAA; YWCA.

MATT ELBERT MARTIN, Ag . . . Pence, Ind.
Ag. Econ. Club.

REESE S. MARTIN, Aero E . . . Oakland, Ill.
ASME; IAS; SAE.

ROBERT A. MARTIN, ME . . . . Gary, Ind.

WILLIAM C. MARTIN, Ag . West Lafayette, Ind.
Hort. Soc.

JOHN H. MARTINDALE, AT . . Vincennes, Ind.

EMIL P. MARTINI JR., Pharm.
. . . . . Hackensack, N. J.
A Ph A; Camera Club; Kappa Psi; RIVET; Football.

RICHARD E. MARTZ, Chem E . Indianapolis, Ind.

WALTER S. MARYNOWSKI, Chem E
. . . . . Hammond, Ind.

F. J. MARZANO, ME, ... Chicago, Ind.
ASME; FPHA Coun.; Newman Club.

JOHN L. MASSIMILIAN, CE
. . . . . Niagara Falls, N. Y.
Phi Kappa; ASCE; Newman Club; Intramural Sports.

FRED H. MASTERSON, Ag . . Indianapolis, Ind.
Poultry Club.

BASIL J. MATCHETT, Ag . . . Swayzee, Ind.
Ag. Ed. Soc.; Kappa Delta Pi.

DOROTHY R. MATHER, Sci. . . Lafayette, Ind.
Roger Williams Club; Town Girls Club; WAA Council; Sportswomen, Pres.

ROBERT H. MATTHEW, EE . . . Gary, Ind.
Alpha Sigma Phi; EXPONENT; Skull and Crescent; Tau Beta Pi.

CLYDE C. MATTHEWS, Aero E . . Neenah, Wis.
IAS; IAP; PIA; Varsity Christian Fellowship.

JOE M. MATTINGLY, EE . . . Anderson, Ind.

JOHN E. MATTOX, EE . . . . Anderson, Ind
Cary Hall; PIA; Wesley Foundation.

H. E. MAURER, EE . . . . . Peru, Ind.
AIEE; Eta Kappa Nu; Military Band; PIA, Exec. Bd.; Tomahawk.

ROBERT W. MAXEY, CE . . . Logansport, Ind.
ASCE; Model Railroad Club.

WILLIAM E. MAYER, Aero E
. . . . . Atlantic City, N. J.
Iroquois; Aero Club; Gamma Alpha Rho; IAS; Tau Beta Pi.

JOSEPHINE MAYFIELD, Home Ec . Brucefield, Ind.

CHARLES G. MAYNARD, Chem E
. . . . . Valparaiso, Ind.
Phi Kappa Tau; A I Ch E; Student Coun.

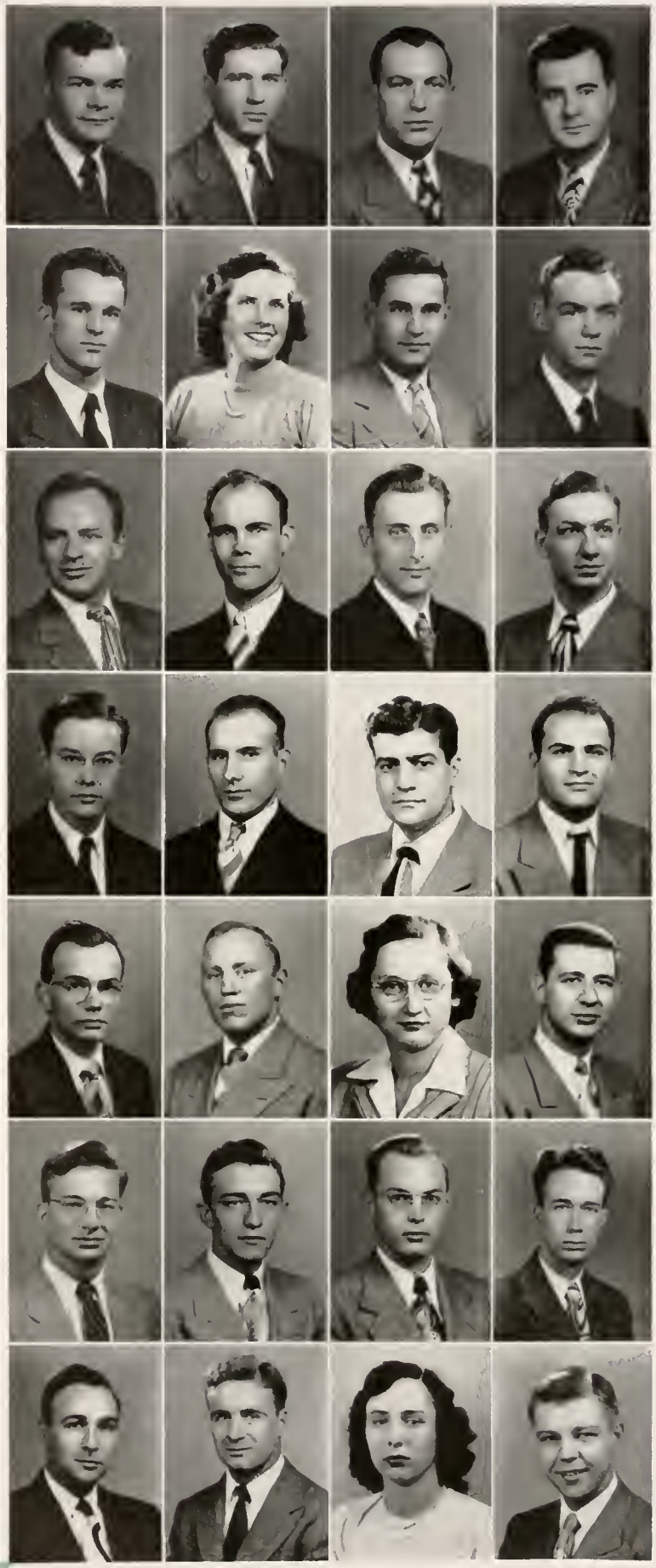

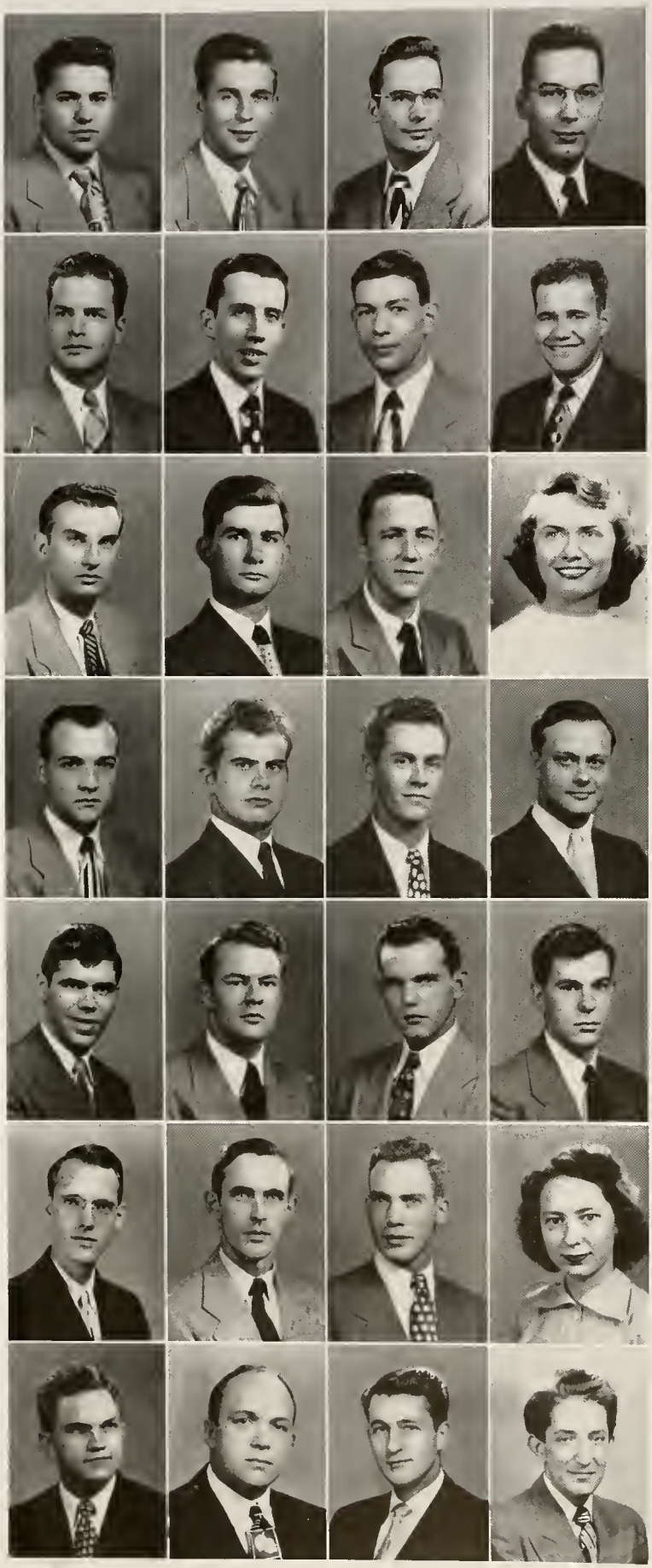

EMIL D. MAZZARELLA, Chem E . Newark, N. J.
Cary Hall; A I Ch E; Phi Lambda Upsilon; Omega Chi Epsilon; Intramural Sports.

RICHARD L. McARTHY, Sci. . Logansport, Ind.
Pi Kappa Phi; SCIENTIST.

DAVID W. McBRIDE, Pharm. . . Champaign, Ill.
Phi Delta Theta.

JOHN T. McBRIDE, Pharm. . . Champaign, Ill.
Phi Delta Theta.

EDWARD J. McCABE, CE . . . . Lafayette, Ind.
ASCE; Chi Epsilon.

EDWARD J. McCABE, CE . . Park Ridge, Ill.
Phi Kappa; ASCE; Newman Club; PMO; Student Coun.; Student Senate; Intramural Sports; Transfer from Illinois Institute of Technology.

ROBERT McCAFFERY, EE . . New Albany, Ind.
Cary Hall; Alpha Phi Omega; AIEE; Eta Kappa Nu; Univ. Choir; Glee Club; Wesley Foundation.

BILLY B. McCAIN, EE . . . Indianapolis, Ind.
AIEE.

CHARLES D. McCALL, Sci. . Birmingham, Mich.
Delta Chi, Pres.; Gimlet Club; Fraternity Pres. Coun.; "P" Men's Club; Playshop; Harlequin Show; Track.

C. R. McCALLISTER, Ag . . . Lafayette, Ind.
Aero Modelers.

W. H. McCAMMON, Chem E . . Collingswoop, N. J.
A I Ch E.

PATRICIA McCAMPBELL, Sci. . Whiting, Ind.
PMO; Student Union; Univ. Choir; WAA; Yell Leader.

JAMES A. McCARTY, Ag . . . . Evansville, Ind.
Alpha Zeta; Ceres; Skull and Crescent.

RUSSELL W. McCLARNON, Sci. . Greenfield, Ind.

R. W. McCLELLAN, For. . . . . Sullivan, Ind.
Forestry Club.

R. D. McCLINTIC, ME . . . . Newton, Ind.

BAIN McCLINTOCK, Chem E . . Omaha, Neb.
Cary Hall; A I Ch E; Quarterdeck Society; Scabbard and Blade.

KARL McCLINTOCK, Ag . . Indianapolis, Ind.
Seneca; ASAE.

THOMAS J. McCLOREY, CE . . . Ludlow, Ky.
Iroquois; Newman Club; ASCE.

CARL P. McCLURE, T & I E . . Kempton, Ind.
Iota Lambda Sigma; POMM; Scabbard and Blade; Volleyball Club, V. Pres.

PAUL E. McCLURE, T & I E . . . Lafayette, Ind.

D. L. McCOLLUM, ME . . Naugatuck, Conn.
Cary Hall; ASME.

J. J. McCOMB, ME . . . . . Lafayette, Ind.
ASME.

MARY JO McCOMB, Sci. . . . Lafayette, Ind.
Purdue Players; Theta Alpha Phi; Town Girls Club.

C. E. McCOY, Ag . . . . . Lafayette, Ind.
Hoof and Horn Club; Hort. Soc.; Univ. Choir; PMO.

FRANCIS E. McCRACKEN, Ag . Detroit, Mich.
Roger Williams Club; Ag. Ed. Soc.

ROBERT E. McCRARY, Home Ec . Seymour, Ind.
Sigma Alpha Epsilon; PMO.

W. A. McDANIEL, EE . . . . Anderson, Ind.
Archery Club; Activities Bureau; AIEE; IRE; Intramural Sports.

HOMER C. McDONALD. Ag . . Covington, Ind.
Cary Hall; Alpha Zeta; Ceres; PIA; Intramural Sports.

COLENE McDOWELL, Home Ec
. . . . . San Francisco, Calif.
Kappa Alpha Theta; Transfer from Mills College.

JAMES H. McFADDEN, EE . . . Roanoke, Ind.
Cary Hall, AIEE.

JESSIE McGAHAN, Home Ec . New Castle, Ind.
AWS; Modern Dance Club; Purdue INDEPENDENT; Roger Williams Club; SCA; Virginia C. Meredith Club.

HOWARD L. McGILL, ME . . . Pittsfield, Mass.
ASME; Pi Tau Sigma; Phi Eta Sigma.

DONALD S. McGLASSON, Met E . Louisville, Ky.
Theta Tau; A I Met E; Camera Club; DEBRIS.

H. RICHARD McGRATH, Sci. . . Lafayette, Ind.
EXPONENT; Newman Club.

EARLE P. McGRAW, ME . . . Lowell, Ind.
ASME; Pi Tau Sigma; SAE.

DONALD McGUIRE, For. . . . Indianapolis, Ind.
Forestry Club.

RICHARD O. McHENRY, ME . Elizabethton, Ind.
Phi Sigma Kappa; Student Union.

WAYNE L. McINTIRE, ME . . . Franklin, Ind.
Cary Hall; ASME; Pi Tau Sigma; Reamer Club; Volleyball Club; Intramural Sports.

JAMES F. McINTYRE, ME . Terre Haute, Ind.

DESCO E. McKAY, AT . . . . . Fairland, Ind.
IAS; Radio Guild; Sigma Alpha Tau; WBAA.

BRUCE McKENZIE, Ag . . . . Lafayette, Ind.
ASAE, V. Pres.

HAROLD GLENN McKENZIE, Sci. . Lebanon, Ind.
Lambda Chi Alpha; Alpha Phi Omega; DEBRIS, Jr. Ed.

JAMES D. McKEOWN, EE . . Park Ridge, Ill.
Delta Chi, Sec.; Alpha Phi Omega; AIEE; Gimlet Club; Basketball.

ELLIS R. McKINLEY, EE . . . . . Borden, Ind.
Alpha Sigma Phi; EXPONENT, Circulation Mgr.; Student Union.

RAYMOND C. McKINLEY, ME . Portland, Ind.
Mohawk; ASHVE; ASME.

CHARLES McKINNEY, EE . . Fort Wayne, Ind.
Seneca; AIEE; Eta Kappa Nu; PIA; Tau Beta Pi.

RODERICK A. McKINNEY, Ag . . Attica, Ind.
Mohawk; Alpha Zeta; Kappa Delta Pi; Ceres.

LINDA McKINSTRAY, Sci. . . Indianapolis, Ind.
Kappa Alpha Theta; Activities Bureau; Triton; WAA; Transfer from Rice Institute.

WILLIAM B. McKNIGHT, Sci. . Rossville, Tenn.
Cary Hall; Delta Rho Kappa; PIA.

JOHN C. McLAUCHLAN, Sci. . South Bend, Ind.
Kappa Delta Rho.

WILBUR G. McMAHAN, Chem E . Anderson, Ind.
A I Ch E; Mil. Ball Comm.; Omega Chi Epsilon, Sec.; PIA; POMM; Scabbard and Blade.

A. E. McMANAMA, ME . . . . . Dayton, Ind.
ASHVE; ASME.

KEITH E. McMILLIN, Ag . . . Lafayette, Ind.
Alpha Gamma Rho; Hoof and Horn Club.

FLO ANN McMULLEN, Home Ec . Indianapolis, Ind.
Pi Beta Phi; DEBRIS; Student Union; WAA.

WILLIAM E. McMULLEN, CE . Fort Wayne, Ind.

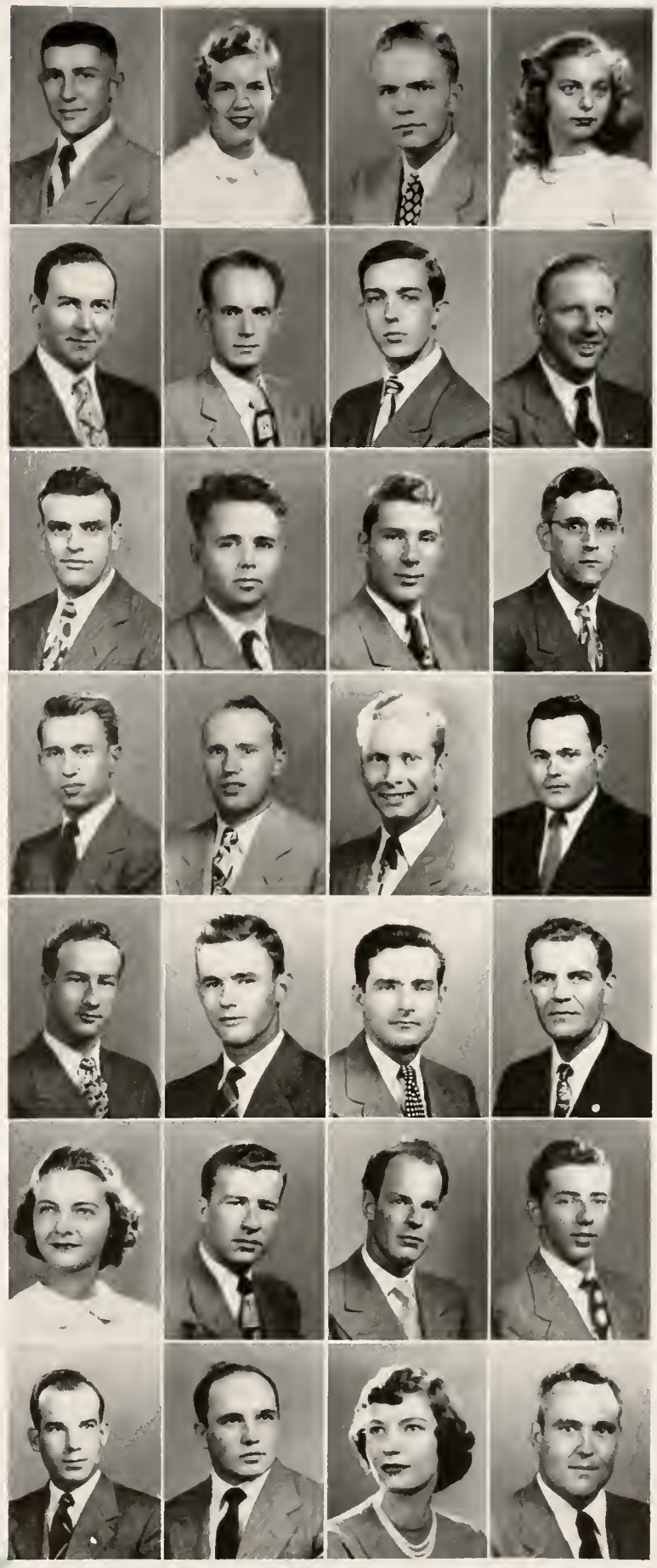

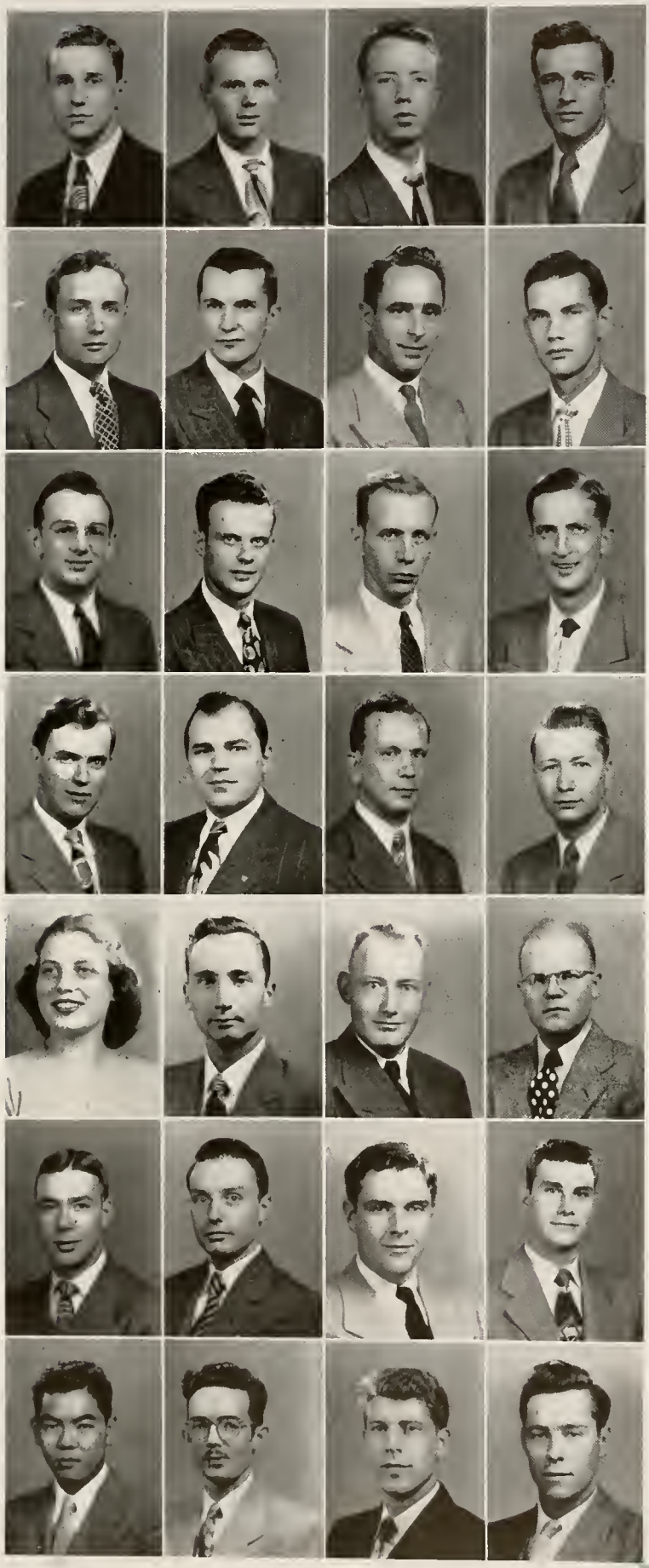

ROBERT B. McNAMARA, Ag . . Noblesville, Ind.
Phi Kappa; Newman Club; Hort. Soc.

WILLARD McNEES, Phys. Ed. . Farmland, Ind.
Cary Hall.

ROBERT L. McNEW, EE . . . Indianapolis, Ind.
AIEE, Treas.; Eta Kappa Nu; PIA.

KEN T. McQUEEN, Aero E . . Glenview, Ill.
Gamma Alpha Rho; IAS; PIA.

CHARLES E. McQUINN, Ag . . . . Forest, Ind.
Ag. Econ. Club.

RICHMOND B. McQUISTEN, Sci.
. . . . . Indianapolis, Ind.
Pi Kappa Phi; Delta Rho Kappa; Sigma Pi Sigma; Track.

JAMES F. McVEY, EE . . . . . Lebanon, Ind.

ROBERT MEAD, ME . . . . Anderson, Ind.
Phi Delta Theta; ASME; Student Union.

LAUREL C. MEADE, Ag . . . Waynetown, Ind.
Acacia; AGRICULTURIST; Alpha Zeta; Ceres.

JAY MEADOR, EE . . . . Indianapolis, Ind.
AIEE; Eta Kappa Nu; IRE; Tau Beta Pi.

WALTER C. MEEHAN, EE . . . Lafayette, Ind.
Newman Club.

WILLIAM F. MEEKER, Sci. . . . . Peru, Ind.
Cary Hall; Alpha Phi Omega; RIVET; Harlequin Show; Playshop.

FRED P. MEIER, Ag . . . . . Chalmer, Ind.
Alpha Zeta; Gamma Delta; Kappa Delta Pi; Ag. Ed. Soc.

ALFRED G. MELZER, ME . . . . Gary, Ind.

HANS P. MENGERING, CE . . Indianapolis, Ind.
ASCE.

HOWARD G. MENZEL, EE . . . Oshkosh, Wis.
Theta Chi; AIEE; Eta Kappa Nu; PMO; Tau Beta Pi; Univ. Orchestra; Harlequin Show.

JOANN M. MERCER, Home Ec . . . Tiffin, Ohio
Alpha Chi Omega; Student Union; Virginia C. Meredith Club; WAA.

WILLIAM P. MERCER, CE . Terre Haute, Ind.
ASCE.

FORREST L. MEREDITH, Ag . . Etna Green, Ind.
Military Band.

GALE D. MERRICH, Pharm. . South Bend, Ind.
Cary Hall; A Ph A; Kappa Psi; PMO; Reamer Club, Sec.; Univ. Choir; Univ. Glee Club.

JOHN K. MERRELL, ME . . . . Richmond, Ind.
Beta Theta Pi; ASME; DEBRIS, Jr. Ed.; Student Union.

JOHN C. MERRILL, CE . North Tonawanta, N. Y.
Theta Chi; ASCE; Camera Club.

ROBERT B. MERRILL, Sci. . . White Plains, N. Y.

JAMES F. MERRITT, EE . . Indianapolis, Ind.

DANIEL META, EE . . . . West Lafayette, Ind.

EDWARD D. METCALF, EE . West Lafayette, Ind.
AIEE; IRE.

STANLEY K. METSGER, ME . . Burlington, Ind.
Alpha Chi Rho; Fraternity Pres. Coun.; Intramural Sports.

LLOYD METTES, CE . . . . Kirksville, Mo.
ASCE; PIA.

The Quonset Huts are striking examples of ancient architecture, the newest improvements in heating and ventilating, and the ideal classrooms for those 11 o'clocks.

ALFRED MEYER, ME . . . . New Haven, Ind.

MARVA L. MEYER, Home Ec . Wheatland, Ind. WRH; Virginia C. Meredith Club; YWCA.

ROBERT J. MEYER, Sci. . . . . Joliet, Ill. Newman Club.

SAUL N. MEYER, Sci. . . New London, Conn. Cary Hall; EXPONENT; Hillel Foundation; Mu Epsilon Delta.

ROBERT M. MEYERS, ME . . . . . Gary, Ind. ASHVE; ASME; Newman Club.

HAROLD L. MICHAEL, CE . . Columbus, Ind. ASCE; Chi Epsilon; Tau Beta Pi; Univ. Lutheran Assembly.

JOHN E. MICHAEL, CE . . . . Milford, Ind. Cary Hall; ASCHE; PIA; Intramural Sports.

MARILYN J. MICHAEL, Home Ec . Lakeville, Ind. Shoemaker House; PIA; Univ. Choir; SCA; Univ. Orchestra.

ROSS O. MICHAEL, ME . . . . Anderson, Ind. Cary Hall.

ROBERT E. MIER, ME . . . . Muncie, Ind. ASME.

RAYMOND E. MIETZ, Chem E . . . Aurora, Ill. A I Ch E; Lutheran Student Assn.; Univ. Lutheran Assembly.

CHARLES G. MIKITICH, Sci. . Weirton, W. Va. Seneca.

ALFRED MILES, EM . . . . . Kenmore, N. Y. Pi Kappa Alpha; EXPONENT; Univ. Lutheran Assembly; Volleyball Club; Intramural Sports.

JOHN W. MILHOLLAND, Ag . Terre Haute, Ind. Dairy Club.

JAMES H. MILLEN, Sci. . . West Lafayette, Ind. PIA.

ALLEN E. MILLER, ME . . . Lawrence, Ind. ASME; POMM; Scabbard and Blade.

CHARLES E. MILLER, ME . . . Lafayette, Ind. ASHVE; ASME.

CHESTER R. MILLER, EE . . Fort Wayne, Ind. AIEE.

CLEMENT K. MILLER, Aero E . . Vincennes, Ind.

DALE G. MILLER, Ag E . . . Frankfort, Ind. ASAE; PIA.

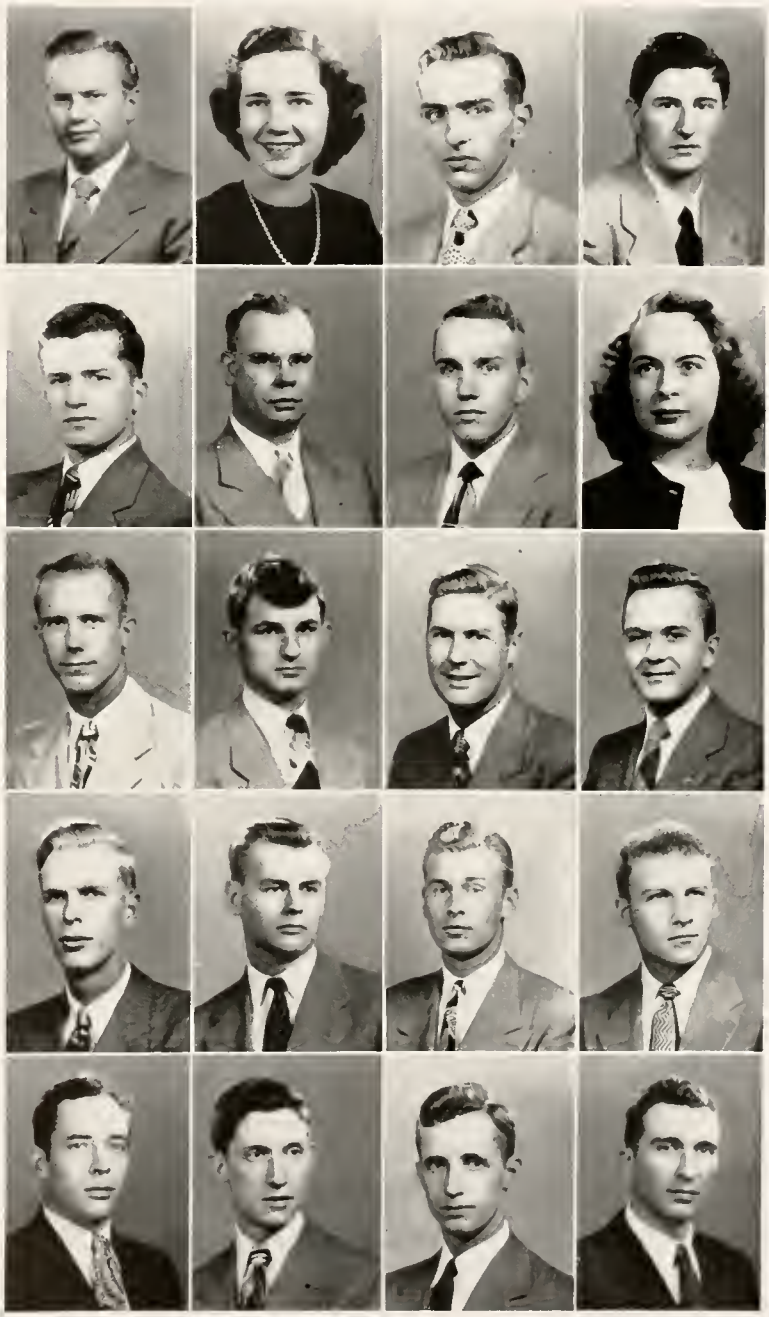

DANIEL J. MILLER, ME . . . Richmond, Ind.
Tau Kappa Epsilon; Military Ball Comm.; POMM; Scabbard and Blade.

GARNER W. MILLER, Aero E . Memphis, Tenn.
Aero Club; IAS.

KENNETH D. MILLER, Ag . . . Roachdale, Ind.
Ag. Ed. Soc.

LAWRENCE B. MILLER, EE . . . Erie, Pa.

OTIS C. MILLER, CE . . . . Oakland City, Ind.

RICHARD N. MILLER, Chem E . Hammond, Ind.
Cary Hall; A I Ch E; Forensic Club; Newman Club.

ROBERT L. MILLER, Chem E . . Wabash, Ind.
Cary Hall; A I Ch E; Omega Chi Epsilon; Tau Beta Pi; Harlequin Show.

ROBERT W. MILLER, Phys. Ed. . Richmond, Ind.
Dolphin Club.

ROGER D. MILLER, CE . . . . Waveland, Ind.

SALLY J. MILLER, Sci. . . . Richmond, Ind.
Alpha Delta Pi; Alpha Lambda Delta, Pres.; Delta Rho Kappa; Gold Peppers; Kappa Delta Pi; Mortar Board; Purdue Players, Pres.; Theta Alpha Pi; WAA; Playshop; Harlequin Show; Who's Who Among Students in American Colleges and Universities.

SIDNEY G. MILLER, Chem E . . Seymour, Ind.
A I Ch E; Stamp Club.

RALPH L. MILLIGAN, For. . . Waveland, Ind.
Forestry Club.

LOUIS R. MILLS, Pharm. . . . Owensboro, Ky.
Kappa Sigma; Newman Club.

RICHARD J. MILNER, Sci. . . . Forest, Ind.
Kneale House; SCA; PIA.

FRED H. MINGER, Aero E . . West Lafayette, Ind.
IAS; SAE.

ROBERT E. MINTON, EE . . Indianapolis, Ind.
AIEE; IRE.

WILLIAM R. MINTON, Sci. . . . Lafayette, Ind.

CHARLES J. MISHLER, Ag
. . . . . North Manchester, Ind.
Dairy Club; PIA; Ag. Ed. Soc.

MARY C. MISNER, Home Ec . West Lafayette, Ind.
Delta Gamma; Student Union; Univ. Choir.

DEANE H. MITCHELL, Aero E . Canton, Ohio
Sigma Nu; Military Band.

DONALD L. MITCHELL, Sci. . Shaker Heights, Ohio
Iroquois, Newman Club.

NANCY R. MITCHELL, Lib. Sci. Lakewood, Ohio
Delta Gamma; Alpha Lambda Delta; AWS, Chair. Judicial Board; Canterbury Club; DEBRIS, Jr. Ed.; Gold Peppers; Mortar Board; Student Union; WAA; YWCA; Who's Who in American Colleges and Universities.

WILLIAM E. MOEHLENBROCK, Jr., Chem E
. . . . . St. Louis, Mo.
Theta Xi, Pres.; A I Ch E; Dolphin Club; Fraternity Pres. Coun.; Skull and Crescent; Swimming Team.

RONALD MOELLER, ME . . Milwaukee, Wis.
ASME; Lutheran Students Assn.

WILLIAM V. MOFFAT, Aero E . . . Berwyn, Ill.

FRANCES A. MOGAN, Ag E . . . Rome, Ind.
Collegiana; ASAE; Newman Club; YWCA.

DONNA M. MOHLER, Home Ec . . La Porte, Ind.
WRH; Folk-a-Whirlers; Baptist Christian Fellowship; Virginia C. Meredith Club.

MARTIN T. MOHLER, Ag . . Springport, Ind.
Dairy Club; Hoof and Horn; PIA; Baptist Christian Fellowship; Interfaith Coun.

SYLVANUS N. MONKS Jr., T & I E . Lafayette, Ind.
Pi Kappa Phi; Iota Lambda Sigma, V. Pres.; Kappa Delta Pi, Pres.; Wesley Foundation.

LOREN N. MONTGOMERY, ME . . . . . Indianapolis, Ind.
Pi Kappa Phi; ASME; Purdue ENGINEER; Quarterdeck Soc.; Scabbard and Blade; SAE.

REED S. MOODY, EE . . . . . Lafayette, Ind.
AIEE.

JACK S. MOORE, Pharm. . . Middletown, Ind.
Sigma Nu; A Ph A; DEBRIS; Kappa Psi.

JAMES M. MOORE, Ag . . . Bloomington, Ind.
Hoof and Horn Club.

JOSEPH G. MOORE, ME . . Indianapolis, Ind.
Pi Kappa Alpha; Alpha Phi Omega; ASME; Military Band; Univ. Orchestra.

PETER B. MOORE, Sci. . . . . Scarsdale, N. Y.
Cary Hall.

RICHARD H. MOORE, ME . Washington, D. C.
ASAE; ASME; Glider Club; SAE.

ROBERT J. MOORE, Ag . . . . Logansport, Ind.

TED E. MOORE, Ag . . . . Spencerville, Ind.
Dairy Club.

HARVEY E. MOOSE Jr., Aero E . West Lafayete, Ind.
ASME; Gamma Alpha Rho; IAS; SAE.

ROY D. MOREHOUSE, Ag . . Lafayette, Ind.

EDWIN P. MORGAN, ME . . . Indianapolis, Ind.
ASAE; ASHVE; ASME; Purdue INDEPENDENT; Student Union.

JOHN C. MORGAN, T & I E . Clarksburg, Ind.
Volleyball Club; High Twelve Club; PIA.

PATRICIA H. MORGAN, Home Ec . Westville, Ind.
Ann Tweedale; Univ. Choir; PIA; PMO; Student Council; SCA; Virginia C. Meredith Club; WAA.

CARLISLE S. MORRIS, Ag E . Indianapolis, Ind.
Alpha Tau Omega; ASAE; EXPONENT.

FLOYD B. MORRIS, CE . . . Worthington, Ind.
ASCE.

JANET MORRIS, Home Ec . . Jamestown, Ind.
AWS; Folk-a-Whirlers; Gold Peppers; Student Union, V. Pres.

JOHN R. MORRIS, ME . . . Oakland City, Ind.
ASME; Pi Tau Sigma.

ROBERT J. MORRIS, EE . . Bloomingdale, Ind.
Cary Hall.

ALBERT H. MORRISON Jr., ME . . . . . West Lafayette, Ind.
Mohawk; ASAE; ASME; Newman Club.

JOHN W. MORRISON, ME . . . . Gary, Ind.
ASME; SAM.

DONALD E. MORTELL, ME . . . Kankakee, Ill.
Terry House; ASME; Military Band; Newman Club; Intramural Sports; PIA.

PAUL L. MOSBURG, Ag . . . Rushville, Ind.
Aero Club; Purdue AGRICULTURIST; Dairy Club; Purdue INDEPENDENT; Radio Club.

ALLAN H. MOSER, Sci. . . . . Winnetka, Ill.
Dunroamin, Joint Coun.

DONALD K. MOSHER, EE . North Judson, Ind.
Cary Hall; AIEE; Military Band.

M. M. MOSS, Chem E . . . West Lafayette, Ind.

ROBERT J. MOSS, CE . . . . Lafayette, Ind.

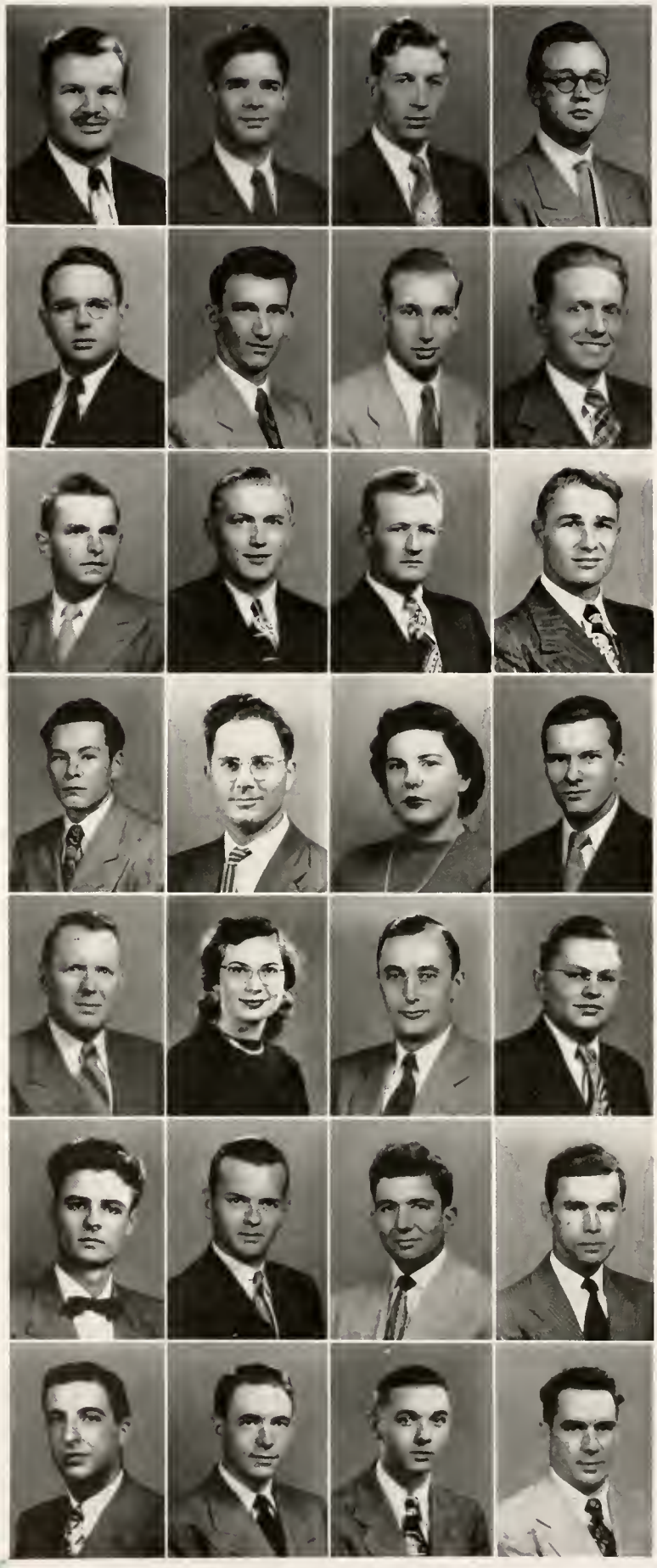

The physical plant with its giant turbines represents the heart of the entire University. Besides supplying power and heat, it is responsible for occasional clouds of orange-tinted smoke.

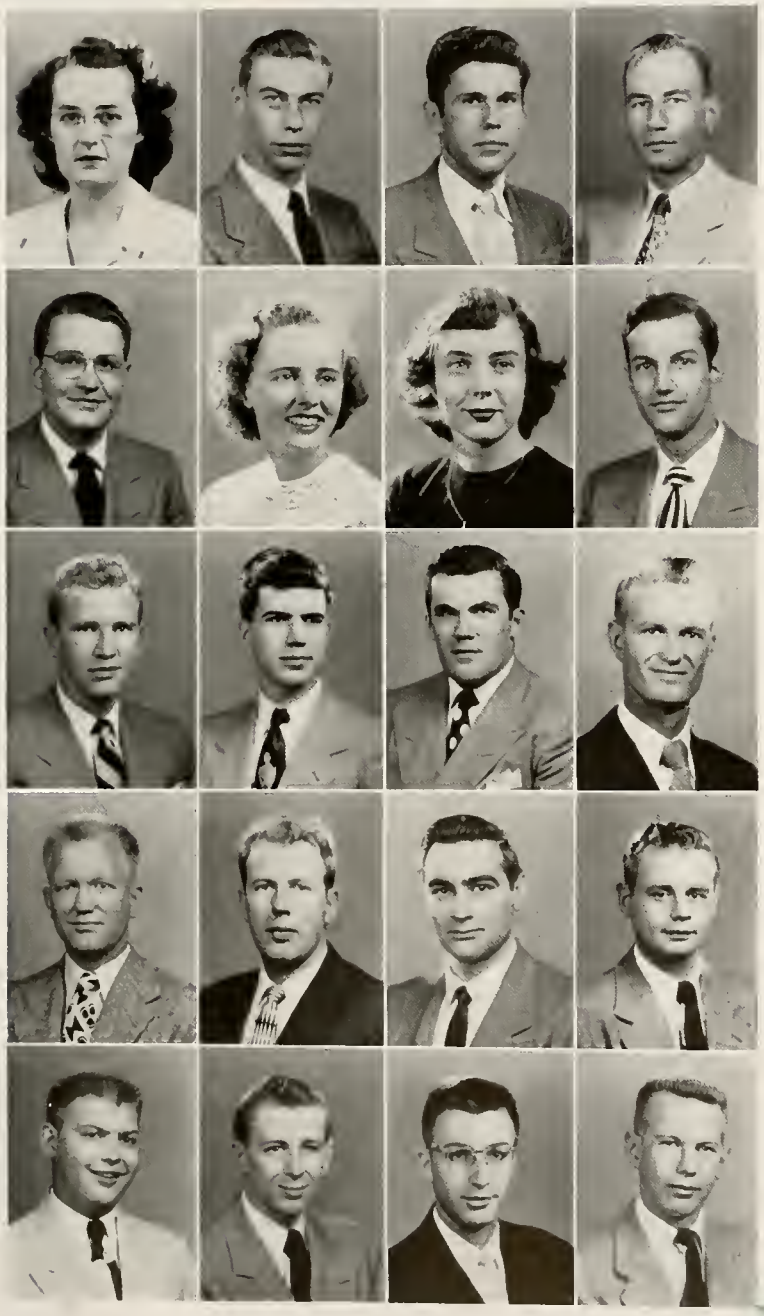

KATHERINE J. MOTTLEY, Home Ec . . . . . Haubstadt, Ind.
Ann Tweedale, Sec.; Folk-a-Whirlers; SCA; Virginia C. Meredith Club; WAA.

ROBERT H. MROCH, EE . . . Oak Park, Ill.
Kappa Delta Rho.

ARTHUR J. MUELLER, Ag E . . Fort Wayne, Ind.
Alpha Zeta; ASAE; Newman Club.

CHARLES O. MULL, ME . . . Lafayette, Ind.
Scabbard and Blade.

ANDREW MULLENDORE, ME . . Romney, Ind.
ASME.

JEANNE MULLER, Home Ec . Brownsburg, Ind.
Phi Mu, Pres., Treas.; Alpha Lambda Delta, V. Pres.; Kappa Delta Pi; Omicorn Nu, V. Pres.; Student Union; Virginia C. Meredith Club; WAA; YWCA.

MARY FRANCIS MULLIGAN, Sci. . . . . East Chicago, Ind.
Pi Beta Phi; DEBRIS; EXPONENT; Newman Club; Student Union; WAA.

JOHN B. MUNSON Jr., ME . . Riverside, Ill.
Theta Xi; ASAE.

BRYAN MURCHISON, Sci. . . . Orlando, Fla.
Phi Delta Theta, Pres.; Fraternity Pres. Coun.; Intramural Sports.

JAMES J. MURPHY, ME . . . . Chicago, Ill.
ASME; Pi Tau Sigma; Quarterdeck Soc.; Scabbard and Blade.

EARL WILLIAM MURRAY, Phys. Ed. . Dayton, Ky.
Sigma Chi; "P" Men's Club; Football.

HERMAN R. MUSGROVE, EE . Beaumont, Tex.
AIEE.

JAMES L. MUSGROVE, EE . . Port Naches, Tex.

FRANCIS V. MUSHIAL, Aero E . Lafayette, Ind.
IAS.

MARVIN MUSTAFA, ME . . East Chicago, Ind.
Military Band.

ROBERT F. MUTSCHLER, Ag . . Decatur, Ind.
Phi Delta Theta; Gimlet Club; "P" Men's Club; Football, Mgr.

RICHARD R. MYBECK, Chem E . Crown Point, Ind.
Tau Kappa Epsilon; A I Ch E; DEBRIS, Jr. Ed.; EXPONENT; Purdue Student Court Judge.

RALPH MYERHOLTZ, Sci. . . Canton, Ohio
Pi Kappa Phi, Pres.; EXPONENT; Fraternity Pres. Coun.; SCIENTIST, Ed.; Sigma Delta Chi.

CHARLES L. MYERS, ME . . . Washburn, Ill.
ASHVE; Gamma Delta; PMO; Univ. Choir; Glee Club; Univ. Lutheran Assembly; Transfer from Valparaiso University.

FRED W. MYERS Jr., Sci. . Indianapolis, Ind.
Cary Hall; Purdue INDEPENDENT; PIA.

GENE A. MYERS, Chem E . . . Valparaiso, Ind.
Phi Kappa Psi; A I Ch E; Catalyst Club; Omega Chi Epsilon.

HAROLD MYERS, Sci. . . . . Ashley, Ind.

JOHN L. MYERS, Chem E . . . Columbus, Ind.
A I Ch E.

LOWELL E. MYERS, ME . . . Elkhart, Ind.
ASME; Pi Tau Sigma; Tau Beta Pi.

ROBERT S. MYERS, ME . . . Indianapolis, Ind.

ROBERT L. NANCE, ME . . . Vallonia, Ind.

CLAUDE C. NASH, Sci. . . . . Tipton, Ind.
Acacia.

EDMUND R. NATKE, Sci. . . Forest Park, Ill.
Cary Hall; Delta Rho Kappa; "P" Men's Club; Reamer Club; Wrestling.

ARTHUR A. NECKOPULOS, Sci. . . Kankakee, Ill.

JOHN M. NEES, Met E . . . . Atlanta, Ga.
A I Met E.

JOHN W. NEFF, ME . . . . Fort Wayne, Ind.
Sigma Alpha Epsilon; ASHVE; ASME; SAE.

WARREN H. NEFF, EE . . . Columbus, Ohio
Cary Hall; AIEE; Eta Kappa Nu; IRE; Tau Beta Pi.

CARL T. NELSON, Aero E . . . . Colby, Wis.

CHARLES F. NELSON, Ag . . . Lafayette, Ind.

JESSIE A. NELSON, Home Ec . . Bloomington, Ind.
Virginia C. Meredith Club; WAA; YWCA.

LAURENCE M. NELSON, Ag E . Munster, Ind.
Cary Hall; ASAE.

LEIGH E. NELSON, ME . . . . . Decatur, Ind.
Alpha Sigma Phi; ASAE; ASME.

RICHARD H. NELSON, CE . Indianapolis, Ind.

ROBERT A. NELSON, For. . . Indianapolis, Ind.
Phi Kappa Tau; Alpha Zeta; Camera Club; Forestry Club; Xi Sigma Pi.

ROBERT E. NELSON, EE . . Indianapolis, Ind.
Cary Hall; AIEE; Newman Club.

JOHN K. NEMETH, ME . . . South Bend, Ind.
Phi Kappa; EXPONENT; Newman Club; SAE; Student Union.

CHARLES E. NEUENDORF, Phys. Ed.
. . . . . Dearborn, Mich.
Phi Delta Theta; Football; Basketball; Baseball.

DONALD O. NEWELL, Ag E . . . Dillsboro, Ind.
Iroquois; ASAE; Transfer from Ohio Univ. and Penn. State.

DONALD NEWLAND, CE . . Columbus, Ind.
Triangle; ASCE.

EUGENE NEWTON, ME . . . Indianapolis, Ind.
Phi Kappa Tau; ASME; Iron Key; Gimlet Club; POMM; Purdue Players.

KEITH NEWTSON, Ag . . . . Prescott, Ariz.
Ag. Econ. Club; Camera Club.

BERNARD A. NICHOLS, EE . Jeffersonville, Ind.

JOHN R. NICHTER, Chem E . Fort Wayne, Ind.
Newman Club.

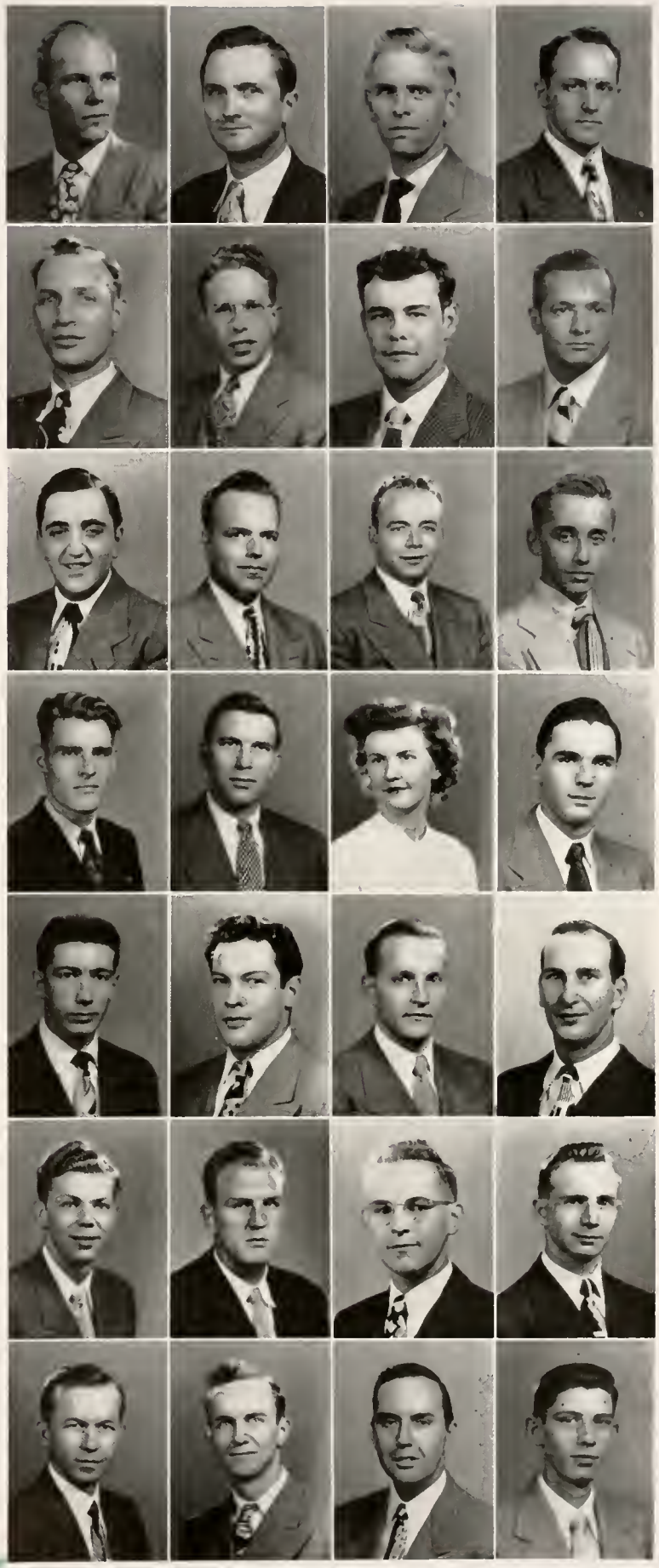

DOROTHY J. NICKEL, Home Ec . . Carmel, Ind.
Bunker Hill; AWS; Univ. Choir; Virginia C. Meredith Club; WAA.

EDWYN H. NIELSEN, Met E . . San Pierre, Ind.

ROLF NIELSEN, AT . . . . . Chicago, Ill.

JOHN D. NIELSEN, Chem E . . Whiting, Ind.
Cary Hall; A I Ch E; PIA.

MAYNARD O. NIEQUIST, ME . Valparaiso, Ind.
Transfer from Valparaiso Univ. and Indiana Univ.; Phi Eta Sigma.

NERMAN D. NIES, Chem E . . Waukegan, Ill.
A I Ch E.

MILDRED M. NIGH, Home Ec . . Shelbyville, Ind.
Sigma Kappa; Virginia C. Meredith Club; WAA; YWCA.

CHARLES L. NIX, Chem E . . River Forest, Ill.

KARL L. NOBBE, EE . . . . . Litchfield, Ill.
AIEE; IRE; Univ. Lutheran Assembly; Transfer from Valparaiso Univ.

JAMES W. NOLAN, ME . . . . Chicago, Ill.
ASME; PIA; SAE.

LOREN A. NORDEN, ME . . . . Highland, Ind.
Lambda Chi Alpha; ASME; Intramural Sports.

CLARENCE M. NORDMAN, ME
. . . . . Crawfordsville, Ind.
ASME; SAE.

KENNETH A. NORGREN, ME . South Bend, Ind.

LEIGH H. NORGREN, ME . . . Denver, Colo.
Beta Theta Pi; Pi Tau Sigma; SAM.

PAUL C. NORRIS, EE . . . . Cedar Lake, Ind.
Cary Hall; AIEE; IRE; Varsity Christian Fellowship.

RAYMOND J. NORRIS, Pharm. . Coal City, Ind.
Camera Club; PIA.

JOHN N. NORTHUP, CE . . . . Detroit, Mich.
Delta Tau Delta; DEBRIS, Jr. Ed.; ASCE.

WILLIAM B. NORTHUP, Pharm.
. . . . . Grand Rapids, Mich.

BURTON L. NOVACK, ME . . . St. Louis, Mo.
ASME; Purdue ENGINEER, Assoc. Ed.; Purdue Players; Intramural Sports.

DONALD H. NOVAK, Aero E . Stevensville, Md.
Seneca; Gamma Alpha Rho, V. Pres.; IAS; Intramural Sports.

LOUIS PAUL NOVAK, EE . . . South Bend, Ind.
Cary Hall; AIEE; Newman Club.

PATRICIA J. NOWINSKI, Pharm.
. . . . . Indianapolis, Ind.
Bunker Hill; AWS; Newman Club.

NANCY L. NOYES, Sci. . . . . Barrington, Ill.
Delta Gamma; Student Union; YWCA; Playshop; Varsity Varieties.

ROY B. NOYES, ME . . . . . Detroit, Mich.
Cary Hall; ASME.

EMIL W. NUNEZ, CE . . . . . La Paz, Bolivia
ASCE.

HOWARD E. NUTT, Met E . Indianapolis, Ind.
Theta Xi; A I Met E; ASME.

RUTH O'CONNOR, Home Ec . . Moores Hill, Ind.
Ann Tweedale House; Folk-a-Whirlers; PIA; SCA; Virginia C. Meredith Club; Wesley Foundation; WAA.

ROBERT R. ODLE, Ag . . Williamsport, Ind.
Ag. Econ. Club; Track; Cary Hall.

ELLEN J. O'DONNELL, Home Ec . Vincennes, Ind.
Pi Beta Phi; Newman Club; Virginia C. Meredith Club.

ELWOOD H. OGDEN, Sci. . . Indianapolis, Ind.
Seneca; PIA; Intramural Sports.

GLEN L. OGLE Jr., Ag . . . . Evansville, Ind.
Cary Hall; Dairy Club.

FRANCIS O'HERN Jr., ME . Indianapolis, Ind.
Mohawk; FPHA Coun.; Baseball.

DAVID H. O'HERREN, Chem E . . Elkhart, Ind.
Cary Hall; Activities Bureau; A I Ch E; Duplicate Bridge Club.

ROBERT OLCOTT, CE . . West Lafayette, Ind.

MAX E. OLINGER, Aero E . . West Lafayette, Ind.

PAUL OLSON, ME . . . . Fort Wayne, Ind.
SAE.

ROBERT J. OLT, Sci. . . . . Dayton, Ohio

NORMAN G. OLUND, ME . South Bend, Ind.
Cary Hall; ASME; ASTE.

GLENN OMHOLT, EE . . . . . Lombard, Ill.
Pi Kappa Alpha; Baseball.

ANTHONY F. ONDIRK, EE . Indianapolis, Ind.
AIEE.

CHARLES P. O'NEIL, EE . . . Evansville, Ind.
Alpha Phi Omega; AIEE; PIA.

JOHN W. O'NEILL, Met E . . . Muncie, Ind.
Alpha Sigma Phi; A I Met E; ASME; Sigma Gamma Epsilon, Sec., Treas.; Mu Tau Epsilon.

VERDE D. O'NEILL, CE . . . . . Goshen, Ind.
Cary Hall; ASCE; PMO; Univ. Choir; Zouaves; Intramural Sports.

JOHN W. OPEL, EE . . . . . Richmond, Ind.
AIEE; IRE; Military Band; Model Railroad Club; Intramural Sports.

WARREN F. OPITZ, EE . . . . Chicago, Ill.
AIEE; Student Union.

DONALD A. ORCUTT, Sci. . . . Elkhart, Ind.
Seneca.

DONALD W. ORDUN, ME . . . . La Porte, Ind.

GEORGE L. ORESCAN, Chem E . . Gary, Ind.
Cary Hall; A I Ch E; PIA; Univ. Choir; Wesley Foundation.

MICHAEL OREY, Phys. Ed. . . South Bend, Ind.
Delta Tau Delta; Football.

WILLIAM J. ORLANDI, CE . . . Kincaid, Ill.
ASCE; Newman Club; PIA.

PERRY T. ORR, T & I E . . . . Muncie, Ind.

CARL M. ORTH, Ag . . . Terre Haute, Ind.
Hort. Soc.; Phi Eta Sigma.

BURTON L. OSBORN, Ag E . . . Bennington, Ind.
ASAE; PIA.

JOHN R. OSBORN, ME . . . South Bend, Ind.
ASME; IAS; Pi Tau Sigma; Tau Beta Pi; Phi Eta Sigma.

ALFRED E. O'SULLIVAN, EE . . . Chicago, Ill.
Newman Club.

DAMAS L. OSWALT, Ag . . Union City, Ind.
Rochdale; Alpha Zeta; Ceres; Kappa Delta Pi, Treas.; PIA; SCA; Ag. Ed. Soc.

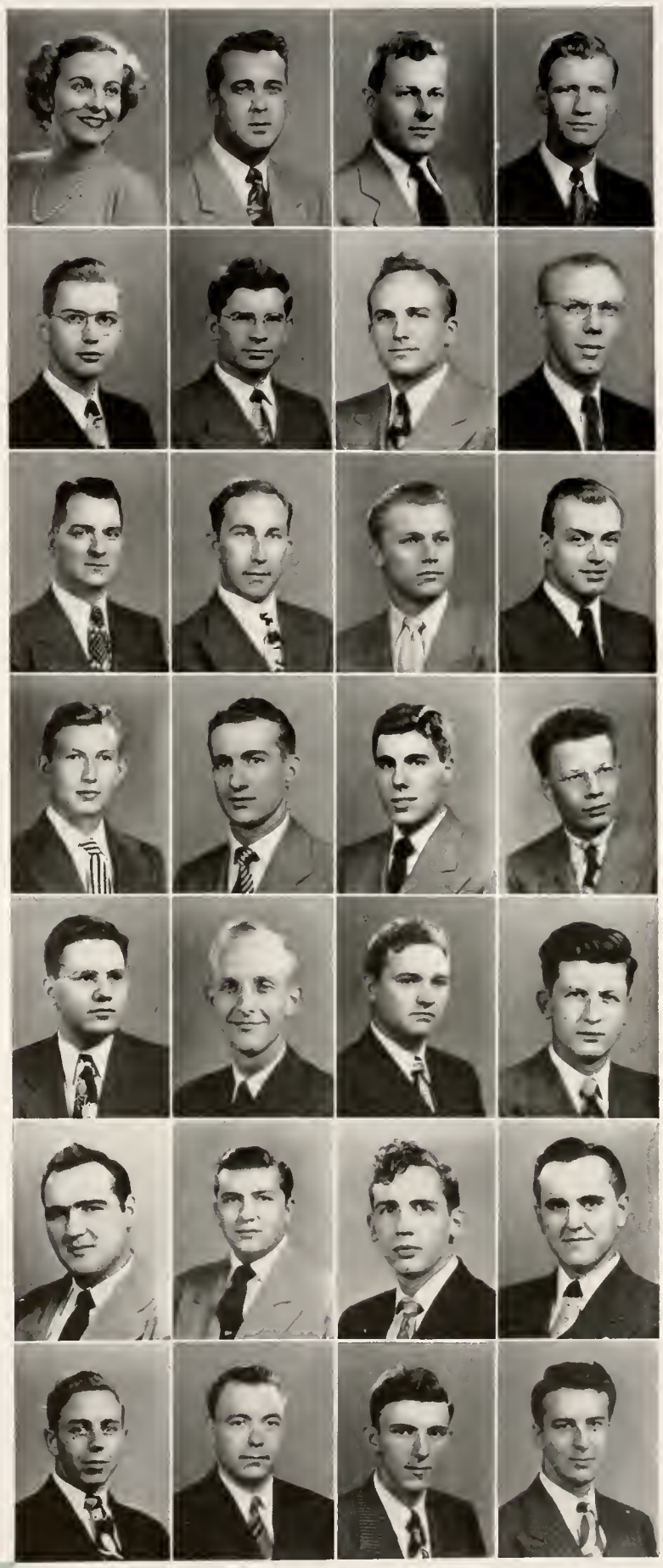

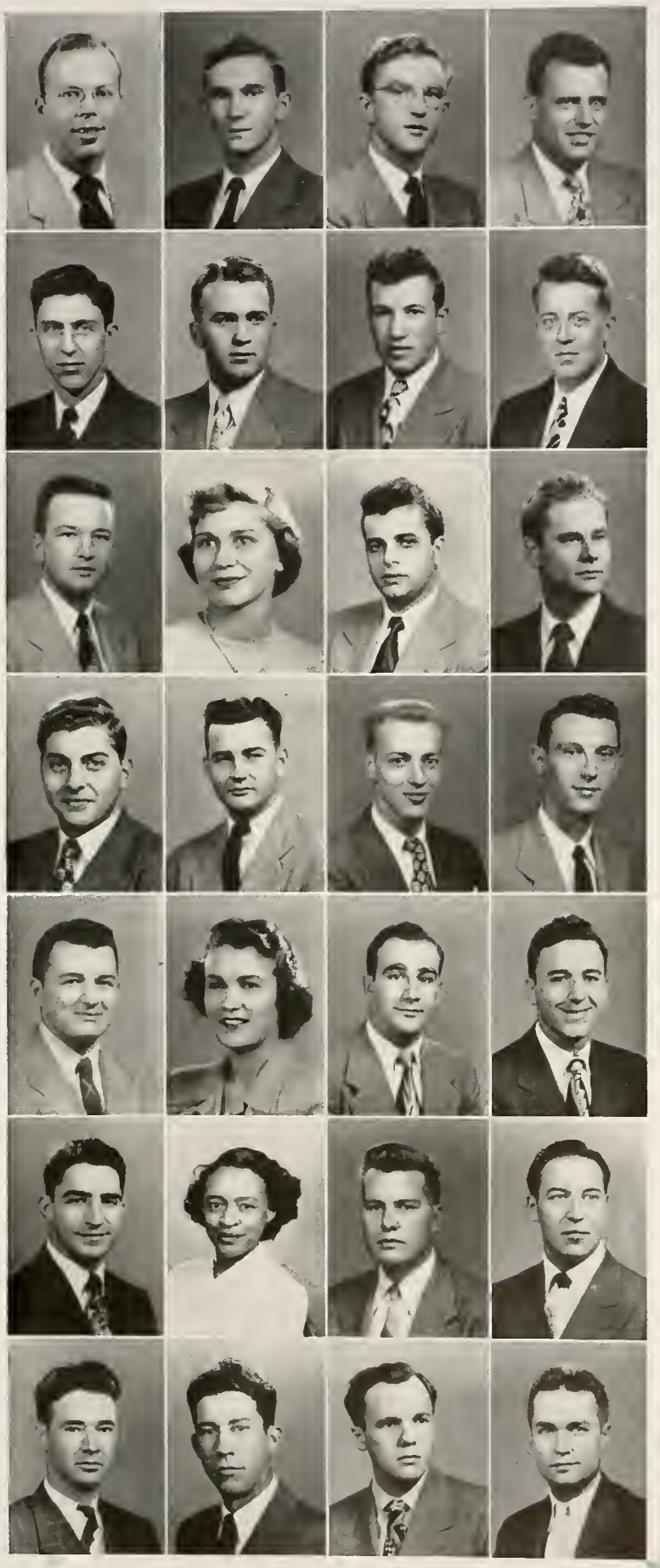

THOMAS OVERMIRE, Sci. . . . Columbus, Ind.
Dover; Folk-a-Whirlers; Modern Dance Club; SCA.

R. KEITH OVERTON, Ag . . . . Odon, Ind.
Ag. Ed. Soc.; Folk-a-Whirlers.

GEORGE C. OVERTURF, Sci. . . Centerville, Ind.
Alpha Tau Omega; Kappa Delta Pi.

ARTIE M. OWEN, For. . . . Evansville, Ind.
Forestry Club; Xi Sigma Pi.

HAROLD K. OWENS, ME . . . Indianapolis, Ind.

JOHN T. OWENS, CE . . . Port Norris, N. J.
Theta Chi; Activities Bureau; ASCE.

PAUL L. OWENS, CE . . . . Oakland City, Ind.

ROBERT C. OWENS, For. . . . . Gary, Ind.
Forestry Club; Newman Club.

EDWIN B. OVER, Ag . . . . Fort Wayne, Ind.
Sigma Pi, Pres.; Alpha Zeta; EXPONENT; Fraternity Pres. Coun., Treas.; Kappa Delta Pi; Skull and Crescent, Sec.

DOROTHY OYLER, Sci. . . West Lafayette, Ind.
Kappa Kappa Gamma; WAA; YWCA.

MEHMET OZDEMIR, CE . . . Istanbul, Turkey
Seneca.

HORACE PAARLBERG, Ag . Crown Point, Ind.
Alpha Gamma Rho, Pres.; Ag. Econ. Club, Pres.; AGRICULTURIST; Alpha Zeta; Ceres; Hoof and Horn Club; Fraternity Pres. Coun.

PAUL R. PACKER, Sci. . . . . Lawrence, Mass.
Tau Epsilon Phi; Dolphin Club; Mu Epsilon Delta; SCIENTIST; Skull and Crescent; Swimming Team.

DONALD E. PAGE, ME . . . . Lyons, Ind.
ASME.

JOHN A. PALMER, EE . . Cleveland Heights, Ohio
Cary Hall; AIEE; Jazz Soc.; SAE; Varsity Varieties.

JOHN E. PALMER, EE . . Indianapolis, Ind.

LOUIS PAPAK, Pharm. . . . . Gary, Ind.
A Ph A.

SALLY PAPENGUTH, Sci. . West Lafayette, Ind.
Kappa Kappa Gamma; Alpha Lambda Delta; Delta Rho Kappa; Gold Peppers; Purdue Players, Sec.; Triton; Harlequin Show; Playshop Managing Board.

ROMEO G. PAPIRIO, Sci. . . . Pittsfield, Mass.
Newman Club.

GEORGE J. PAPTZUN, ME . East Chicago, Ind.

JOSEPH PARATORE, Phys. Ed. . East Chicago, Ind.

FRIEDA A. PARKER, Home Ec . Indianapolis, Ind.
Delta Sigma Theta; Virginia C. Meredith Club.

MAX PARKER, For. . . . . Fort Wayne, Ind.

AARON W. PARKS, Ag . . . French Lick, Ind.
Kneale House; Ag. Ed. Soc.

ARTHUR E. PARKS, Phys. Ed. . Russiaville, Ind.
Cary Hall.

JOHN RICHARD PARKS, Ag . Hartford City, Ind.
Hort. Soc.

DONALD PARMENTER, Pharm. . Vincennes, Ind.

ADDISON J. PARRY, AT . . Indianapolis, Ind.
Phi Kappa Psi; Aero Club; IAS, Pres.; RIVET.

Approximately two thousand men reside in Cary Hall, which was erected by Franklin L. Cary in memory of his son. Comfortable quarters and a new grill add to make the men's life more enjoyable.

MICHAEL G. PASOTTI, ME . . . Muncie, Ind.
Mohawk; ASME.

M. R. PASKOWICH, EE . . . Ontario, Canada
AIEE; Univ. Lutheran Assembly.

WILLIAM F. PASSWATER, EE . . Lafayette, Ind.

JOSEPH PATACSIL, Phys. Ed. . . Chicago, Ill.
Newman Club; "P" Men's Club; Reamer Club; Wrestling.

JAMES L. PATRAS, Aero E . . . Franklin, Penn.

J. ROBERT PATTERSON, CE . Shelbyville, Ind.
Phi Delta Theta, Pres.; ASCE; Iron Key; Chi Epsilon; Gimlet Club; Military Ball Comm.; Fraternity Pres. Coun.; Quarterdeck Soc.; Scabbard and Blade; Student Union, V. Pres.; Who's Who in American Colleges and Universities.

ROGER PAULS, Chem E . . . Steubenville, Ohio
Seneca; A I Ch E; High Twelve Club.

LAWRENCE PAULSEN, Chem E
. . . . . Kalamazoo, Mich.
A I Ch E.

F. P. PAWLAK, CE . . . . . Chicago, Ill.
ASCE; Newman Club; PIA.

GEORGE K. PAYNE, ME . . . Cleveland, Ohio
Cary Hall; ASME; Sigma Delta Psi.

RICHARD B. PAYNE, Chem E . Winchester, Ind.
Cary Hall; A I Ch E; Omega Chi Epsilon; Tau Beta Pi.

DONALD C. PEARCY, EE . . Park Ridge, Ill.
Acacia; Alpha Phi Omega; AIEE; Eta Kappa Nu; PIA; Tau Beta Pi; High Twelve Club, V. Pres.

ELIZABETH PEARSON, Home Ec . Wabash, Ind.
Zeta Tau Alpha; EXPONENT; WAA; YWCA; Playshop.

HAROLD K. PEARSON, Met E . Seattle, Wash.
Alpha Sigma Phi; A I Met E; Intramural Sports.

LEE R. PEARSON, ME . . . . Indianapolis, Ind.

PATRICIA PECHIN, Sci. . . . Lafayette, Ind.
Alpha Chi Omega; AWS; Modern Dance Club, Pres.; Newman Club; WAA; Harlequin Show.

WILLIAM H. PECK, ME . . . Alexandria, Ind.
Cary Hall; ASME; Newman Club; Pi Tau Sigma; SAE.

ROBERT M. PEEL, T & I E . . . Decatur, Ind.

ROSLYN PEKOW, Home Ec . . . Chicago, Ill.
Alpha Epsilon Phi; Hillel Foundation; Student Union; Virginia C. Meredith Club; WAA.

JIMMIE W. PELL, EE . . . . . Brazil, Ind.
Cary Hall.

JAMES H. PENDERGAST, ME . Terre Haute, Ind.
Delta Tau Delta; ASME; Intramural Sports.

MARION B. PERIGO, Sci. . . Mooresville, Ind.
Alpha Delta Pi, Pres.; WBAA Mgr. Board; Wesley Foundation; WAA; YWCA; Transfer from Hanover College.

LEONARD C. PEERLESS, Aero E . New York, N. Y.
Sigma Alpha Mu, Pres.; FAO; IAS; Fraternity Pres. Coun.; Jazz Soc.

CHESTER A. PERRY, Ag . . . Atlanta, Ind.
Alpha Gamma Rho; Hoof and Horn Club.

HARRY E. PERRY, EE . . . . Columbus, Ind.
Eta Kappa Nu; Tau Beta Pi.

HENRY A. PERRY, Phys. Ed. . Frankfort, Ind.

LEO C. PERRY, ME . . . . . Columbus, Ind.

HOWARD PERVINE, Sci. . West Lafayette, Ind.
Delta Chi; Student Coun.

PHYLLIS M. PESHA, Home Ec . West Lafayette, Ind.
Alpha Xi Delta; DEBRIS; Military Band; Newman Club; Student Union.

HERMAN J. PETERS, CE . . . . Milwaukee, Wis.
ASCE; University Lutheran Assembly.

HOWARD S. PETERS, Sci. . . . Whiting, Ind.
Alpha Tau Omega; EXPONENT; WBAA; Intramural Sports.

FRED L. PETERSEN, EE . . . . Chicago, Ill.

JACK W. PETERSON, For. . . . South Bend, Ind.
Cary Club; Forestry Club; Kappa Delta Pi; Military Band; PIA; Xi Sigma Pi.

JAMES W. PETERSON, Ag . . . Mishawaka, Ind.
Dairy Club.

BERNHARD R. PETERSON, ME . . Omaha, Nebr.
Phi Sigma Kappa; ASME; ASHVE; RIVET; Student Senate.

JEROME B. PETERSON, Chem E
. . . . . Highland Park, Ill.
Sigma Chi; Catalyst Club; Military Band.

RICHARD N. PETERSON, EE . Michigan City, Ind.
AIEE; Eta Kappa Nu.

ROBERT E. PETERSON, Sci. . West Lafayette, Ind.
Camera Club; Purdue INDEPENDENT.

CHARLES E. PETIT Jr., Met E . West Lafayette, Ind.
A I Met E; Military Band.

BENJAMIN F. PETTUS Jr., Chem E
. . . . . Evansville, Ind.
A I Ch E; Jazz Society.

LEONARD B. PETTY, Chem E . Crawfordsville, Ind.
A I Ch E; Omega Chi Epsilon; PIA.

C. N. PFAFFENBERGER, EE . . Seymour, Ind.
AIEE; IRE.

JEROME J. PFAU, EE . . . . Indianapolis, Ind.
AIEE; Newman Club.

EDWARD L. PHILLIPS, ME . . Hudson, Ohio
ASME; SAE, Chair.

RICHARD PHILLIPS, ME . . . . Brazil, Ind.
Cary Hall; ASME; SAE; Wesley Foundation.

JAMES R. PICKERING, Chem E . Elkhart, Ind.
Omega Chi Epsilon; Phi Lambda Upsilon.

DANIEL A. PIEPER, AG . . . . Dubois, Ind.
Alpha Gamma Rho; Ag. Ed. Soc.; AGRICULTURIST, Econ. Ed.; Alpha Zeta, Pres.

LEONARD PIERCE Jr., Sci. . . Somerset, Ky.
Alpha Phi Omega; Phi Lambda Upsilon; PIA; PMO; SCIENTIST; Univ. Choir; Intramural Sports.

FRANK C. PIGG, Pharm. . . . Indianapolis, Ind.
A Ph A.

STUART M. PIGMAN Jr., EE . Lafayette, Ind.
Aero Club; AIEE, Sec.; Camera Club; Eta Kappa Nu; PIA; SCIENTIST; Tau Beta Pi.

FRANK R. PIKE, EE . . . . . Cheltenham, Pa.
Zeta Psi; Canterbury Club; Concert Choir; IRE, Pres.; PIA; PMO; Univ. Choir; Glee Club; Harlequin Show.

MARTIN J. PILARCIK, ME . . Whiting, Ind.
Newman Club.

MARION E. PINCKLEY, ME . . Sellersburg, Ind.
EXPONENT; PIA; Purdue Players.

JOHN PISARSKI, ME . . . . . Gary, Ind.
ASME; Camera Club.

WALTER M. PITTS Jr., Ag . . . Westfield, Ind.
Poultry Club.

EDWARD A. PLANK, ME . . . Chicago, Ill.
ASME.

PHYLLIS PLASTER, Sci. . . . Crown Point, Ind.
Pi Beta Phi; AWS; Student Union; WAA; YWCA; Transfer from William Woods College.

RICHARD N. PLATT, Chem E . Crown Point, Ind.
Cary Hall; A I Ch E.

ROGER W. POCOCK, ME . . . . Marion, Ohio
Beta Theta Pi; ASME; Pi Tau Sigma.

WILLIAM T. POLICK, ME . . . Elrama, Pa.
Seneca; ASME; Pi Tau Sigma; PIA.

PETER POOLOS, Sci. . . . . Lafayette, Ind.

JAMES W. POPPLEWELL, EE . Lafayette, Ind.
AIEE.

FRANKLIN PORTER, EE . . . . . Lizton, Ind.

ROBERT L. PORTER, AT . . . Clinton, Ind.

JAMES J. PORTTEUS, Ag . . . . . Raub, Ind.
Sigma Phi Epsilon; Purdue Players.

JOHN B. POSEY, EE . . . . Hammond, Ind.
Cary Hall; Sailing Club; Radio Club.

DONALD M. POST, ME . . . . Lafayette, Ind.

RICHARD F. POST, EE . . . East Chicago, Ind.
Mohawk; AIEE; Eta Kappa Nu; PIA, Exec. Board; Radio Guild; SCIENTIST, Advertising Mgr., Circ. Mgr.; Tomahawk.

CLIFFORD P. POTTS, ME . . Washington, Ind.
ASME; SAE.

JOHN B. POVLOCK, ME . . . La Porte, Ind.
ASME; Camera Club; Newman Club.

ROBERT T. POWELL, Pharm. . . . Clinton, Ind.

MICHAEL A. POWILLS, CE . . . Chicago, Ill.
Cary Hall; ASCE; RIVET; Zouaves; Playshop.

JAMES B. POWER, Ag . . . New Augusta, Ind.
Seneca.

RUSSELL A. POWLEN, ME . . Logansport, Ind.

ARTHUR N. POZNER, Sci. . . Indianapolis, Ind.
Cary Hall; Delta Rho Kappa, V. Pres.; Hillel Foundation; PMO; Univ. Choir; Harlequin Show.

ROBERT B. PRATT, ME . . . Canton, Ohio

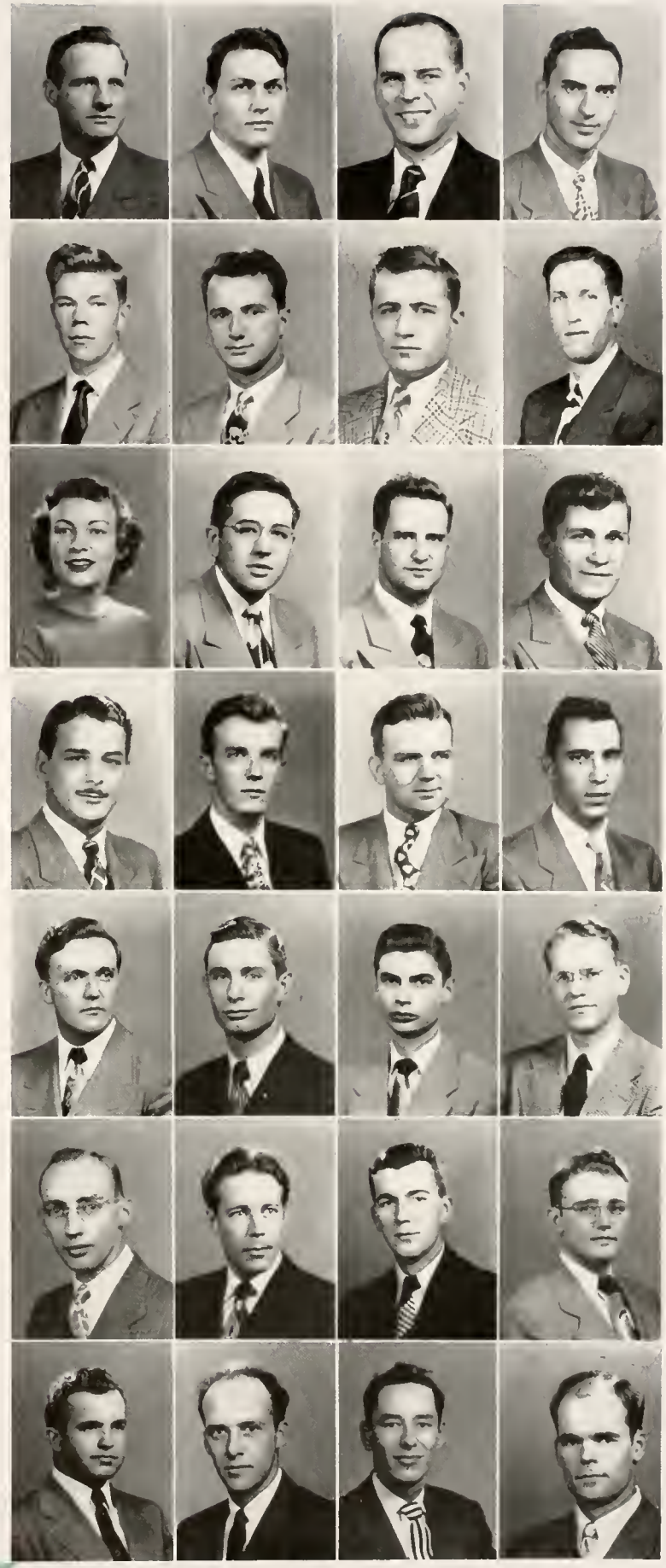

Many long hours have been spent in the Library in writing research papers, studying, or reading. Over 275,000 books, magazines, and newspapers are provided for the student and faculty use.

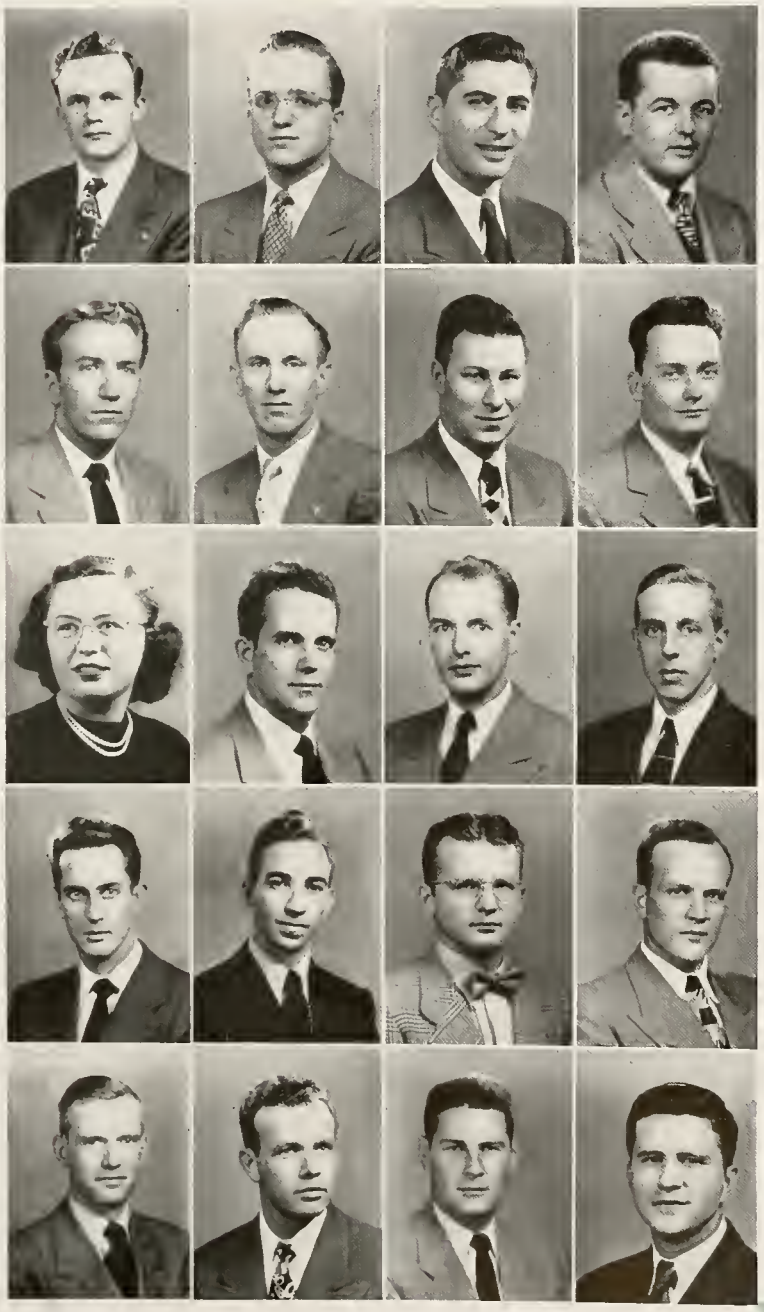

WALDRON R. PRATT, EE . Westbury, L. I., N. Y.
AIEE.

JAMES F. PREBLE, Sci. . . . Muncie, Ind.
Newman Club.

ALVIN E. PREISER, Chem E . Charleston, W. Va.
Sigma Alpha Mu; A I Ch E; Hillel Foundation.

RICHARD F. PRESSLOR, CE . Montezuma, Ind.

CARL L. PREUSS, ME . . . . . Seymour, Ind.
Seneca; Lutheran Students Assn.

JAMES H. PRICE, ME . . . Logansport, Ind.

THOMAS H. PRICE, Chem E . . . . Brazil, Ind.
A I Ch E; ASCE; PIA; SCA.

WARREN L. PRICE, Sci. . . . New York, N. Y.
Cary Hall.

SHIRLEY PRICKETT, Sci. . . . . Gary, Ind.
Bunker Hill; Univ. Choir; Baptist-Christian Foundation.

DON G. PRINELE, EE . . . Harbor Creek, Pa.
AIEE; Jazz Soc.; PIA.

ARTHUR J. PROHL, Chem E . . Hammond, Ind.

CHARLES E. PRUETT, ME . French Lick, Ind.
Iroquois; ASME.

JACK PRUITT, ME . . . . . Anderson, Ind.
Sigma Nu; ASAE; ASME; Intramural Sports.

LAURIE PRUITT, Sci. . . . . Anderson, Ind.

THOMAS J. PTASNIK, EE . . . . Kewanee, Ill.
AIEE.

THOMAS L. PUGH, Ag . . . Ridge Farm, Ill.
Cary Hall; Ag. Econ. Club.

WILLIAM PULLING, CE . . West Lafayette, Ind.

DONALD A. PULTE, ME . . Dearborn, Mich.
Sigma Chi; ASME; Newman Club; Student Union.

ALBERT M. PUNZELT Jr., Sci. . . Darien, Conn.
Theta Chi; Student Union.

JAMES M. PURDY, CE . . . Lafayette, Ind.

CHARLES A. PURSEGLOVE, ME . Florence, Mass.
Beta Theta Pi; ASME; Student Union, V. Pres.

JACK H. PURSEL, ME . . . Indianapolis, Ind.
Sigma Chi; ASME; Glee Club; Football.

D. C. QUEBBEMAN, EE . . . New Salisbury, Ind.
AIEE.

LUCILLE QUEBE, Sci. . . . Indianapolis, Ind.
Bunker Hill; AWS; DEBRIS; Jr. Prom Comm.; PIA; Sportswomen, Pres.; WAA; Gold Peppers.

ROBERT L. QUERY, Sci. . . . . Lafayette, Ind.
Delta Upsilon; Alpha Phi Omega; Student Union.

R. E. QUILLIAM, Ag . . . Montgomery, Ind.
A S Ag E.

ROY E. RABUN, ME . . . . Chattanooga, Tenn.
ASME.

FERN RADCLIFF, Home Ec
. . . . . Fredericksburg, Ind.
Shoemaker; AWS; Omicorn Nu; PIA; SCA; Virginia C. Meredith Club; WAA; YWCA.

G. G. RADERSTOF, Phys. Ed . . . Star City, Ind.
A Rec S; Folk-a-Whirlers; Newman Club; PIA.

ROBERT G. RAGSDALE, Chem E . Anderson, Ind.
Cary Hall; A I Ch E.

DONALD K. RAINS, Ag . . . . Plymouth, Ind.
Ag. Ed. Soc.; Alpha Zeta; Ceres.

CHARLES E. RAMSAY, ME . Indianapolis, Ind.
Sigma Chi; Student Union; Intramural Sports.

JOSEPH C. RAMSEY, Aero E . . New Castle, Ind.
Cary Hall; Gamma Alpha Rho; IAS; Military Band; PIA.

RONALD D. RAMSEY, ME . . Fort Wayne, Ind.
ASME; Purdue INDEPENDENT; PIA; SAE.

WILLIAM RANDALL, AT . . West Lafayette, Ind.

MARGUERITE RANDELL, Home Ec
. . . . . Alexandria, Va.
Chi Omega, Sec.; Activities Bureau, Senior Exec.; Gold Peppers; Pan Hellenic Coun.; Univ. Choir; Virginia C. Meredith Club; WAA; YWCA.

JAMES RARDON, For. . . . . Lafayette, Ind.
Forestry Club.

GLEN E. RAUTH, Ag E . . . Booneville, Ind.
Cary Hall; Alpha Zeta; ASAE; PIA.

MARY ANN RAWLES, Home Ec . Lafayette, Ind.
Virginia C. Meredith Club.

ERNEST W. RAY Jr., Ag . . Chattanooga, Tenn.
Purdue AGRICULTURIST; Ag. Econ. Club.

FRANK RAYMOND, CE . . . . Broderick, Ind.
PHYLLIS REASOR, Home Ec . . Dallas, Tex.
Zeta Tau Alpha; DEBRIS; EXPONENT; Modern Dance Club, V. Pres.; Outing Club, V. Pres.; PMO; Sportswomen, Sec.; Student Union; Summer Prom Comm.; Univ. Choir; WAA; Harlequin Show; Christian Science Organization; Intramural Sports.

CHARLES J. REED, ME . . . . Cleveland, Ohio
Cary Hall; ASME; Camera Club; RIVET, Adv. Mgr.; Intramural Sports.

EDWIN O. REED, EE . . . Indianapolis, Ind.
AIEE; Duplicate Bridge Club; Eta Kappa Nu; IRE; PIA; Table Tennis Club; Tau Beta Pi; Intramural Sports.

RONALD H. REED, CE . . . . Farmland, Ind.
Seneca; ASCE.

SALLY ANN REED, Aero E . Washington, D. C.
Kappa Alpha Theta; Aero Club; ASME; Gamma Alpha Rho; IAS; Folk-a-Whirlers.

WILLIAM H. REES, ME . . . . . Gary, Ind.
ASME; SAM; Student Coun.

EARL W. REESE. ME . . . . . Elgin, Ill.

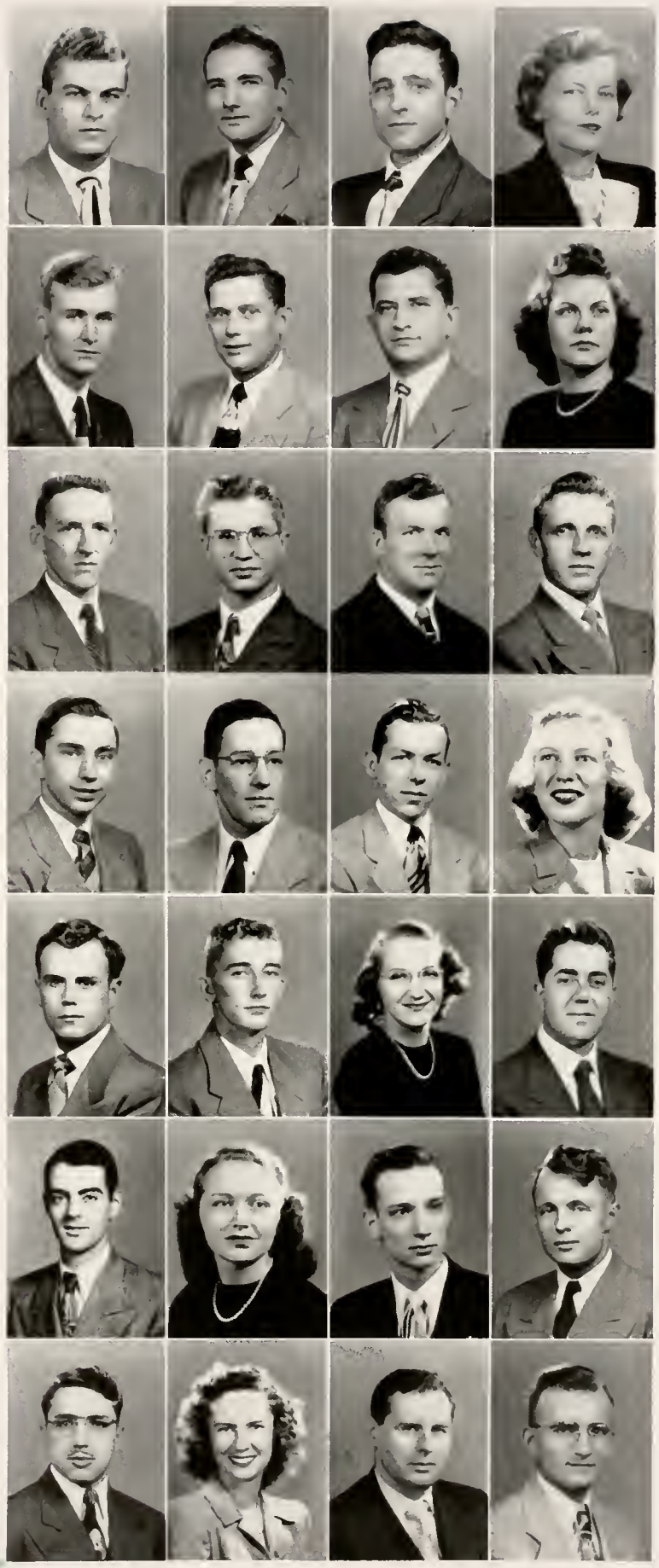

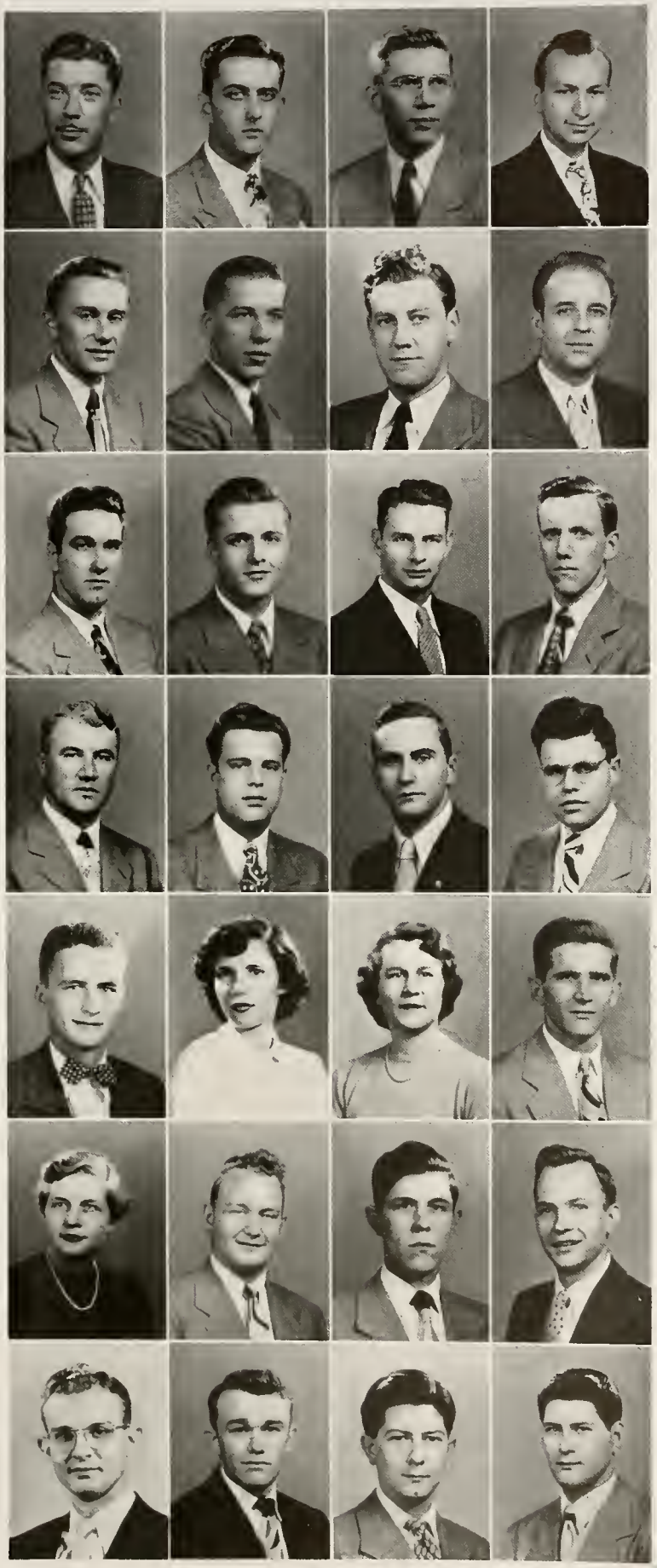

ROBERT R. REESE, CE . . . Fort Wayne, Ind.
ASCE.

R. E. REEVES, ME . . . . Indianapolis, Ind.
Dover House; ASME; PIA; SCA; Zouaves.

WILLIAM M. REGENHARDT, ME
. . . . . West Lafayette, Ind.
ASME.

CONRAD REHBEIN Jr., ME . . Detroit, Mich.
Cary Hall; ASME; EXPONENT, Asst. Circ. Mgr.; Purdue INDEPENDENT; PMO; Univ. Choir; Glee Club.

ROBERT E. REIF, EE . . . . . Gary, Ind.
Cary Hall; AIEE; PIA.

EDWARD H. REIFEIS, ME . Indianapolis, Ind.
ASME; EXPONENT, Jr. Adv. Mgr., SAE.

HAROLD REIN, CE . . . West Lafayette, Ind.

ROBERT REINHARDT, EE . Indianapolis, Ind.
AIEE; Camera Club; Newman Club; PIA.

EDMONT D. REINHOLD, EE . . Hobart, Ind.
Cary Hall; AIEE; PIA.

JACK R. RENN, ME . . . . . Riverside, Ill.
Cary Hall.

ERNEST F. REYNOLDS, ME . Wollaston, Mass.
Sailing Club; Student Union; Football.

GEORGE R. REYNOLDS, EE . Palmer, Mass.
AIEE; Eta Kappa Nu; Tau Beta Pi.

JOHN F. REYNOLDS, CE . . . . Oxford, Ind.
Iroquois.

DONALD E. RHEINHEIMER, EE . Elkhart, Ind.
AIEE.

RONALD R. RHOAD, Ag . . . . La Porte, Ind.
Cary Hall; Alpha Phi Omega; Hoof and Horn Club.

WARREN RICE, Chem E . . Hammond, Ind.
Cary Hall; A I Ch E; Omega Chi Epsilon; Varsity Christian Fellowship.

WINFIELD C. RICE, ME . . . . Evanston, Ill.
Cary Hall; ASME.

JOYCE RICHARDS, Home Ec . . Chicago, Ill.
Sigma Delta Tau; DEBRIS; EXPONENT; Hillel Foundation; Student Union; WAA; Purdue Playshop.

RITA I. RICKE, Home Ec . . New Albany, Ind.
Kappa Kappa Gamma; AWS; Newman Club; Virginia C. Meredith Club.

DONALD E. RIDENOUR, EE . Evansville, Ind.
Chippewa; Alpha Phi Omega; AIEE; Eta Kappa Nu.

NEWELL RIDER, Sci. . . . . Oak Park, Ill.
Pi Beta Phi; Student Union; WAA.

FREDERICK R. RIEDEL, ME . Milwaukee, Wis.

ROBERT G. RIEHLE, Sci. . . . Lafayette, Ind.

CHARLES W. RIFFE, AT . . . Tipton, Ind.
Aero Club; Camera Club.

MAX RIGGIN, Ag . . . . . Geneva, Ind.
Ag. Ed. Soc.

JAMES R. RIGGS, Ag . . . Evansville, Ind.
Alpha Zeta; Dairy Club, Pres.; SCA.

ROBERT R. RIGGS, EM . . . . Kokomo, Ind.
ASCE.

KENNETH A. RIGONI, EE . . . Clinton, Ind.
AIEE; Eta Kappa Nu; IRE; PIA.

O. H. RIGSBEE, Ag . . . . . Fairmount, Ind.

ROBERT E. RING, AT . Colorado Springs, Colo.
Aero Club.

O. E. RINGEMANN, EE . . . . St. Meinrad, Ind.

IRMA V. RINKER, Home Ec . Anderson, Ind.

MARY K. RISH, Home Ec . . . Hammond, Ind.
Pi Beta Phi, Pres.; Student Union; Univ. Choir; Virginia C. Meredith Club.

JAMES K. RISSER, Sci. . . . Washington, Ill.

BOB G. RISSLER, Ag . . . . . Reelsville, Ind.
Cary Hall; Intramural Sports.

DAVID W. RITCHIE, Met E
. . . . . East Cleveland, Ohio
A I Met E; Dolphin Club; Univ. Choir; Swimming; Catalyst Club.

RALPH RIVOIR, EE . . . . . Gary, Ind.
Seneca; AIEE; Newman Club.

CHARLES E. ROODHOUSE, Ag
. . . . . West Lafayette, Ind.
Ceres; Hoof and Horn Club; Hort. Soc.

RICHARD P. ROZHON, ME . . Valparaiso, Ind.
ASME; Student Union; Intramural Sports.

HAROLD I. ROBBINS, ME . . Rushville, Ind.
Kneale House; ASME; PIA.

KEDRICK ROBBINS, Ag . . . Winchester, Ind.
Marwood; Ag. Ed. Soc.; SCA.

KENNETH ROBBINS, Ag . . Winchester, Ind.
Marwood; Ag. Ed. Soc.; SCA.

MARLYN J. ROBBINS, Pharm. . Scottsburg, Ind.
Shoemaker; A Ph A; Folk-a-Whirlers; Kappa Epsilon; PIA; Rho Chi; SCA; Univ. Choir; YWCA; Purdue Baptist-Christian Foundation; Kappa Beta, Pres.

BELA F. ROBERTS, Ag . . . Rensselaer, Ind.
Cary Hall; AGRICULTURIST; Military Band; Purdue Players; Reamer Club; Scabbard and Blade; Sigma Delta Psi; High Twelve Club.

BENJAMIN W. ROBERTS, EE . . . Lostant, Ill.
AIEE; IRE; PIA; Radio Guild; Alpha Epsilon Rho; Radio Club.

DALE E. ROBERTS, For. . . . Indianapolis, Ind.
Beta Theta Pi; Forestry Club; Intramural Sports.

DORIS J. ROBERTS, Home Ec . Indianapolis, Ind.
Sigma Kappa; Virginia C. Meredith Club; YWCA.

FREDERICK J. ROBERTS, For. . Lafayette, Ind.
Forestry Club; Xi Sigma Pi.

MARY A. ROBERTS, Home Ec . Thomaston, Conn.
Alpha Xi Delta; Newman Club; Pan Hellenic Coun.

DONALD L. ROBERTSON, EE
. . . . . Scottsburg, Ind.
Cary Hall; AIEE.

FOREST R. ROBERTSON, Pharm.
. . . . . Indianapolis, Ind.
A Ph A; Model Railroad Club; Rho Chi.

JOHN S. ROBERTSON, CE . . Buffalo, N. Y.
Sigma Pi.

CHESTER W. ROBINETTE, Ag . Lafayette, Ind.

ALBERT W. ROBUCK, EE . . Lafayette, Ind.

WILLIAM A. RODEFELD, Met E . Richmond, Ind.
A I Met E; ASME.

CARL E. RODEMANN, ME . . Evansville, Ind.
Alpha Chi Rho, Pres.; ASME; Fraternity Pres. Coun.; Pi Tau Sigma; Purdue ENGINEER, Assoc. Ed.; Sigma Delta Chi; Skull and Crescent; Tau Beta Pi, Pres.; Stud. Eng. Coun., Pres.; Gimlet Club.

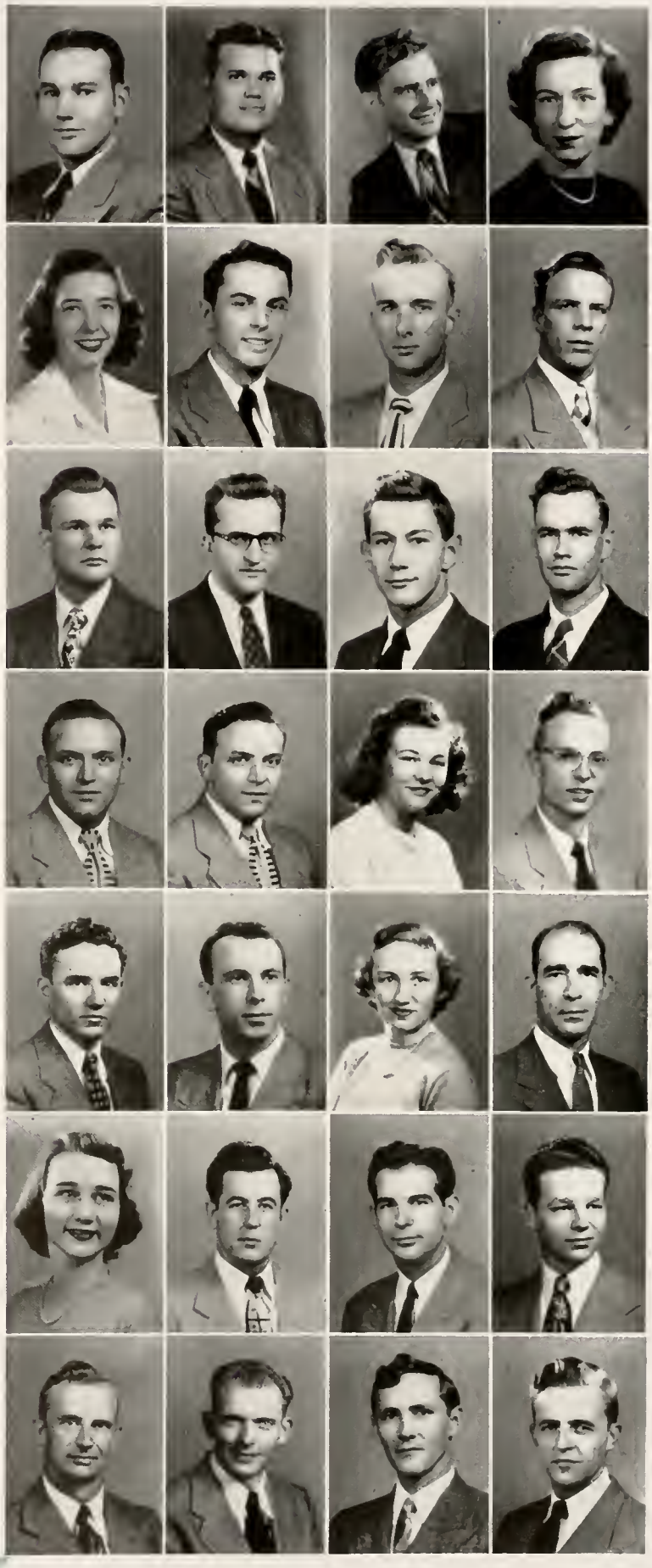

ALLEN J. RODIBAUGH, ME . New Augusta, Ind.
RIVET; SAE.

JOHN A. RODIBAUGH, Ag . New Augusta, Ind.
Alpha Gamma Rho; Hoof and Horn Club, V. Pres.; Student Senate; Intramural Sports.

ROBERT R. RODGERS, Aero E . Indianapolis, Ind.
Tau Kappa Epsilon; IAS; Univ. Choir.

JACK W. ROGERS, ME . . Fort Wayne, Ind.
Iroquois; ASME; ASRE; Stamp Club.

JAMES S. ROGERS, ME . . . . Lafayette, Ind.

RICHARD H. ROGERS, Sci. . Chrisman, Ill.
PIA.

I. ROBERT ROLL, Met E . . . Brooklyn, N. Y.
A I Met E; Camera Club; PIA; Sigma Gamma Epsilon; Tau Beta Pi; ASM.

ROBERT R. ROLL, ME . . Terre Haute, Ind.
Theta Xi; ASME; Military Band; SAM; High Twelve Club; Intramural Sports.

QUINCY A. ROLLER, EE . . . Winamac, Ind.
AIEE.

EUGENE B. ROOSE, ME . . . Syracuse, Ind.
Mohawk; ASME.

STANLEY A. ROPER, EE . . . . . Gary, Ind.
AIEE; Eta Kappa Nu; IRE.

WILLIAM L. ROSE, EE . Michigan City, Ind.
AIEE; IRE.

BRUCE H. ROSNES, EE . . . Park Ridge, Ill.
Cary Hall; AIEE.

ELTON C. ROSS, ME . . . . Columbus, Ind.
Cary Hall; ASME; Pi Tau Sigma; Tau Beta Pi.

JOSEPH J. ROSSBACH Jr., CE . . Omaha, Nebr.
ASCE; Newman Club; Varsity Debate.

ROBERT ROSSEN, EE . . . . Chicago, Ill.
Cary Hall; AIEE; Eta Kappa Nu.

JAMES W. ROST, EE . . . Terre Haute, Ind.
AIEE; PIA.

GROVER W. ROTH, ME . . . . Balto, Md.
Triangle; Aero Modelers; ASME; Student Union.

HERBERT ROTHSCHILD, ME . . Chicago, Ill.
ASME; Gamma Delta; PIA; Univ. Lutheran Assembly; Transfer from Valparaiso University.

ROBERT C. ROTTENBERG, Chem E . Gary, Ind.
Cary Hall; A I Ch E; Hillel Foundation; Jazz Soc.; PIA; Intramural Sports.

THOMAS H. ROUTSONG, ME . . Dayton, Ohio
Delta Tau Delta.

HENRY A. ROWAN, Aero E . Woodbridge, N. J.

JACK R. ROWE, ME . . . West Lafayette, Ind.
ASME.

MORTON L. RUBINSON, ME . Waukegan, Ill.
Sigma Alpha Mu; ASME; Purdue Players; Radio Guild; WBAA.

JAMES L. RUBY, Phys. Ed. . . Centerville, Ind.
Sigma Alpha Epsilon; Baseball.

HOWARD W. RUDIN, Sci. . . Chicago, Ill.
Sigma Phi Epsilon; Student Union; WBAA; Intramural Sports.

VITTE W. RUDNICKAS, ME . . Milbury, Mass.

JOAN RUDOLPH, Home Ec . Crown Point, Ind.
Pi Beta Phi; Newman Club; Student Union; WAA; Transfer from William Woods College.

Doorways crowded with couples at closing hours every night, books unopened and dusty, souvenirs and clippings tacked on bulletin boards—all combine to give the true picture of life in the women's dorms.

DONALD E. RUFF, EE . . . . . Bremen, Ind.
Circle Pines; AIEE; PIA; Reamer Club; SCA.

RICHARD D. RUHLMAN, CE . Rushville, Ind.
Alpha Tau Omega; ASCE; FAO.

HUBERT E. RULE, Ag . . Michigantown, Ind.
Kneale House; Ceres.

RAYMOND E. RUNYAN, EE
. . . . . Lawrenceburg, Ind.
Cary Hall; AIEE; Purdue Players; Theta Alpha Phi; Purdue Playshop, Mgr. Board; Harlequin Show.

JOHN RUSHTON, Pharm. . . . . Danville, Ind.
Cary Hall; A Ph A; Kappa Psi; Military Band; PHARMACIST; PMO; Radio Guild; Rho Chi; RIVET; Univ. Orchestra.

JAMES H. RUSSELL, ME . . . Glencoe, Ill.
Cary Hall; ASME; Model Railroad Club; Pi Tau Sigma; POMM; Tau Beta Pi.

ROBERT E. RUSSELL, ME . . Brooklyn, N. Y.
Alpha Phi Omega; ASAE; SAE; Rifle Team; Transfer from Worchester Polytechnic Institute.

EUGENE RUSSU, CE . . . Cleveland, Ohio
ASCE.

RACHEL J. RUTHERFORD, Home Ec
. . . . . Springport, Ind.
Sigma Kappa; Purdue Christian Foundation.

EDWARD RUTKA, EE . New Kensington, Pa.
Seneca; Camera Club; FPHA Coun.; IRE; Newman Club.

JOSEPH J. RYAN, Ag . . . West Lafayette, Ind.
Dairy Club; Newman Club.

MARGARET A. RYAN, Home Ec . Marion, Ohio
Chi Omega; AWS; DEBRIS, Jr. Ed.; Gold Peppers; Mortar Board; Newman Club, Sec.; Omicron Nu; Student Union; Virginia C. Meredith Club; Purdue Women's Press Club.

GLENN O. RYNEARSON, Aero E . Logansport, Ind.
Mohawk; Gamma Alpha Rho; IAS.

FARID SABA, EE . . . . . Damascus, Syria
Cary Hall; AIEE; Canterbury Club; IRE; IAP; PIA; Radio Club.

PALMER A. SABILIA, Phys. Ed.
. . . . . New London, Conn.
Sigma Phi Epsilon; Football.

JOHN B. SABO, Pharm. . . Crown Point, Ind.
Aero Modelers; A Ph A; Jazz Soc.; PHARMACIST; PIA.

CARITA A. SADLER, Home Ec . Indianapolis, Ind.
Pi Beta Phi; Student Union; WAA; Transfer from William Woods College.

LOUIS H. SAHLMANN, EE . . . Erie, Pa.
Beta Sigma Psi; Aero Modelers; AIEE; Purdue ENGINEER; Univ. Lutheran Assembly.

J. DOUGLAS SAILOR, EE . . . Elkhart, Ind.
Cary Hall; AIEE; Military Band; Purdue Players.

DAVID C. SALATIN, ME . . Anderson, Ind.
Tau Kappa Epsilon; ASME; Pi Tau Sigma; Purdue ENGINEER, Circ. Mgr.; Tau Beta Pi.

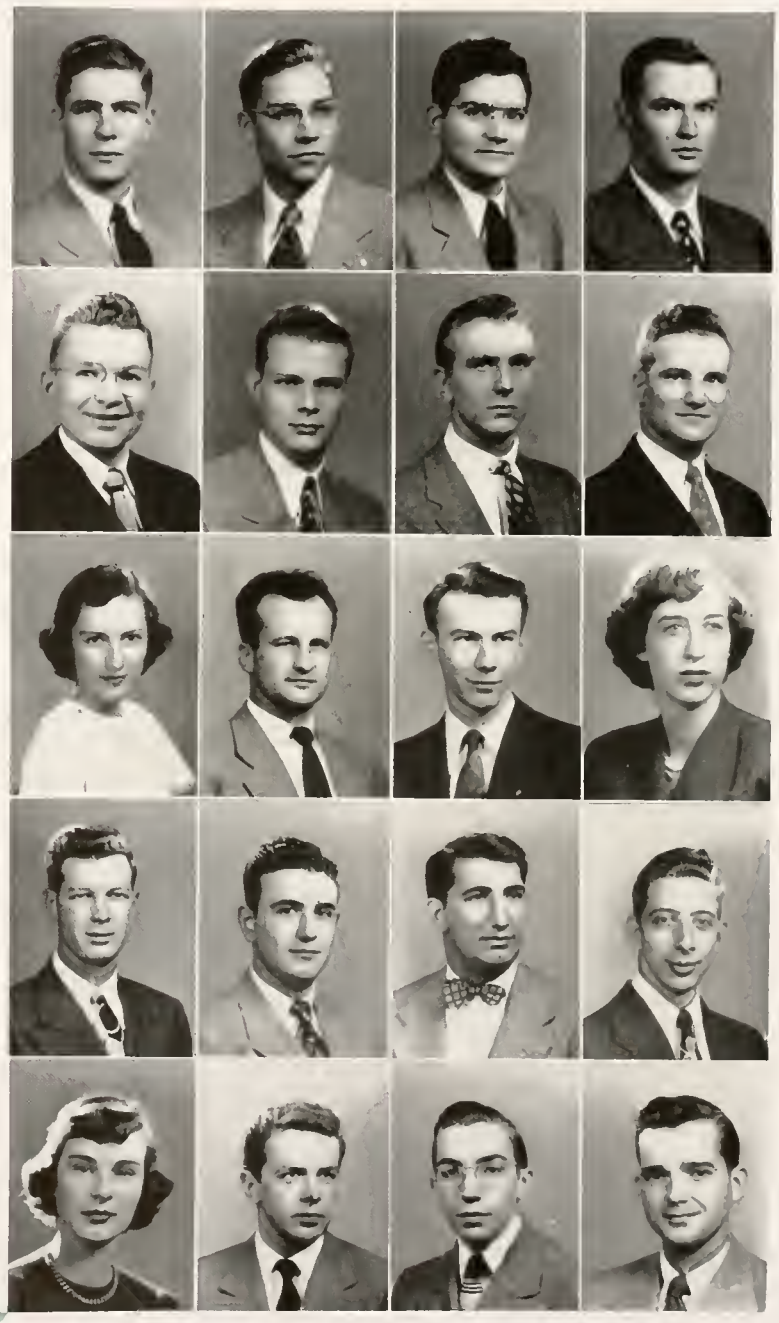

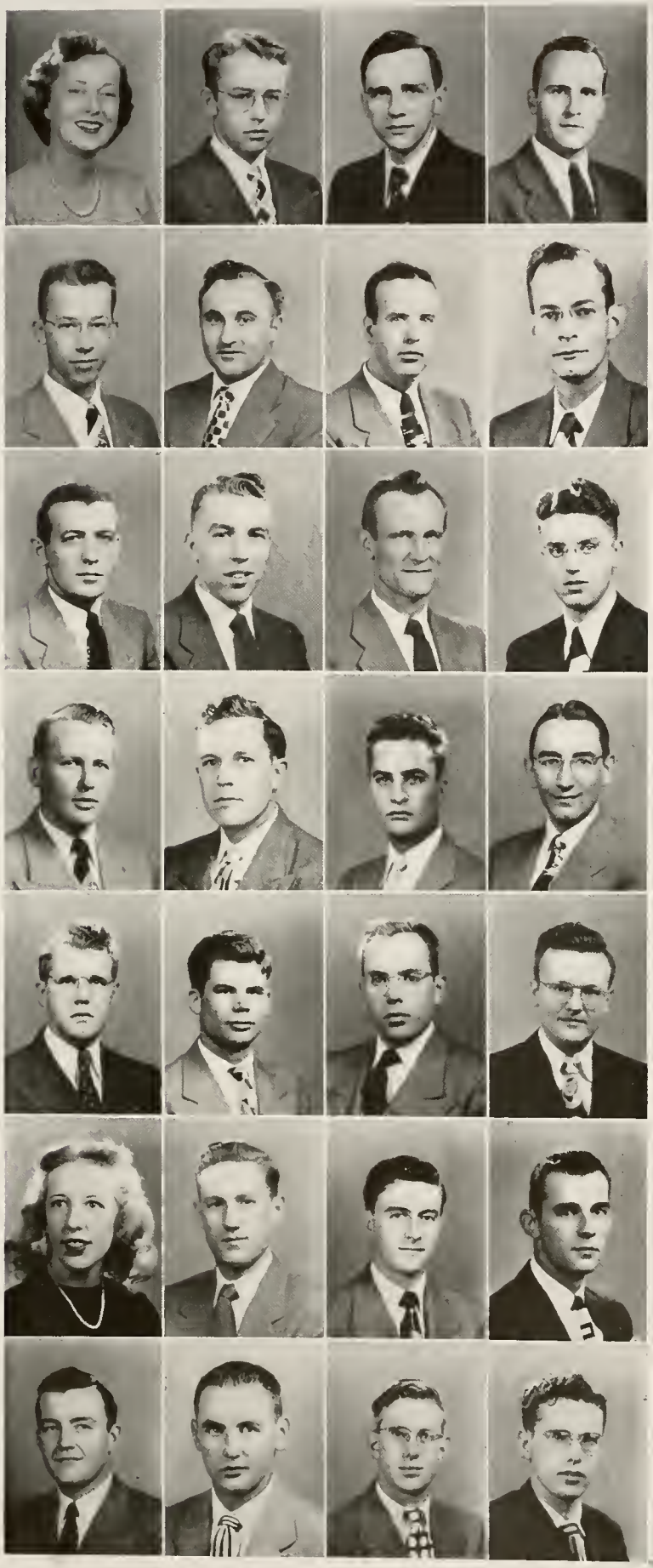

DOROTHY SALEM, Sci. . . . Prairie View, Ill.
Sigma Kappa; AWS; Green Guard; Harlequin Show; WAA; Playshop; Transfer from Ripon College.

THOMAS W. SALMON, EE . . . Mobile, Ala.
Kneale House; AIEE; Eta Kappa Nu; Newman Club; SCA.

WARREN R. SALZMAN, ME . . Bloomington, Ill.
Seneca; ASME; SAE.

RICHARD D. SAMPSON, ME . Anderson, Ind.
ASME; Purdue ENGINEER.

JOHN R. SAMSEN, Aero E . . Fort Wayne, Ind.
Cary Hall; Aero Modelers; IAS.

CHARLES R. SANCHELLI, ME . Irvington, N. J.
Seneca; ASME; Newman Club.

CHARLES V. SANDERS, ME . . Evansville, Ind.

DORIAN H. SANDERS, ME . Kenmore, N. Y.
Camera Club; PIA; Scalp and Blade.

CARL U. SANFORD, For. . West Lafayette, Ind.
Forestry Club.

CHARLES W. SARTURE, EE . . Gary, Ind.
Triangle; AIEE; Eta Kappa Nu; EXPONENT, Night Ed.; Sigma Delta Chi; Tau Beta Pi; Univ. Lutheran Assembly.

STANLEY F. SARWARK, Ag E . South Bend, Ind.
ASAE, Pres.; Newman Club.

RUSSELL A. SAULT, Chem E . Hammond, Ind.
A I Ch E.

GEORGE W. SAUNDERS, Chem E
. . . . . Huntington, Ind.
Iroquois; A I Ch E; Military Band; Scabbard and Blade.

HENRY W. SAWIN, Ag E . . . Franklin, Ind.
ASAE.

ALEXANDER SAWYER, ME . . . Clinton, Ind.
Mohawk; ASME; SAE.

PAUL T. SAYLER, CE . . Cleveland, Ohio
ASCE; Chi Epsilon; Univ. Choir; Wesley Foundation.

RICHARD L. SCALF, AT . . Indianapolis, Ind.
ASCE.

ALFRED J. SCHAEFER, Ag
. . . . . Michigan City, Ind.
DEBRIS; Poultry Club, V. Pres.; PIA; PMO; Intramural Sports.

WILLIAM L. SCHAIBLE, CE . . . Elgin, Ill.
ASCE; Chi Epsilon; Dolphin Club; Newman Club; Swimming, Manager.

HARRY D. SCHALLER, Ag E . Mendota, Ill.
Cary Hall; A S Ag E; Jazz Soc.; Model Railroad Club; PIA.

JEAN SCHAPANSKI, Sci. . . . Park Ridge, Ill.
Bunker Hill; Student Union; WAA; Student Assembly.

GEORGE T. SCHAPONDONK, AT . Chicago, Ill.
Iroquois; Aero Club; IAS; Newman Club.

WILLIAM SCHARF, EE . . . . Brooklyn, N. Y.
Tau Epsilon Pi; AIEE; Hillel Foundation; Playshop; Intramural Sports.

A. F. SCHASSBERGER, ME
. . . . . Mount Vernon, N. Y.
Lambda Chi Alpha; ASME; Duplicate Bridge Club; EXPONENT; Univ. Lutheran Assembly; Intramural Sports.

ROBERT A. SCHATZ, Sci. . . Indianapolis, Ind.

WARREN H. SCHAUER, ME . Southbridge, Mass.
ASME; SAE.

EVERETT C. SCHEFLOW, CE . . . Elgin, Ill.
Sigma Alpha Epsilon; Camera Club; DEBRIS; ASCE.

DONALD R. SCHEID, Met E
. . . . . Chicago Heights, Ill.
Cary Hall; A I Met E; Jazz Soc.; Military Ball Comm.; POMM; Scabbard and Blade; Sigma Gamma Epsilon; Tau Beta Pi.

ELEANOR SCHEIDLER, Home Ec
. . . . . Hartford City, Ind.
Chi Omega; Alpha Lambda Delta; AWS; DEBRIS, Co-ed Ed., Jr. Ed.; EXPONENT; Gold Peppers; Mortar Board; Newman Club; PMO; Univ. Choir; WAA; YWCA, V. Pres.; Harlequin Show; Who's Who in American Colleges and Universities; Purdue Women's Press Club.

DONALD L. SCHEIDT, ME . .Columbus, Ind.
ASME; SAE; Univ. Lutheran Assembly; Intramural Sports; Transfer from Valparaiso University.

ORVIL D. SCHERRER, EE . . . . Ossian, Ind.
Pi Kappa Alpha; Alpha Phi Omega.

FRANCIS A. SHIFFHAUER, Chem E
. . . . . Buffalo, N. Y.
Mohawk; A I Ch E; Newman Club.

DWIGHT SCHLEGELMILCH, CE . Monticello, Ind.
ASCE.

OTTO J. SCLESINGER, ME . Riverside, Ill.
Alpha Kappa Lambda; ASME; Squash; Student Senate.

OSWALD SCHMIDT, CE . . . . Osage, Iowa
Mohawk; ASCE.

DORIS SCHMIDT, Home Ec . Evansville, Ind.
Theta Tau Alpha; AWS; EXPONENT, Jr. Ed.; Green Guard, V. Pres.; Student Council; Virginia C. Meredith Club; WAA; Playshop.

STEPHEN P. SCHMITT, AT . . Pittsford, N. Y.
IAS.

HAROLD W. SCHNAIBLE, Chem E
. . . . . Lafayette, Ind.
Univ. Lutheran Assembly.

CHARLES J. SCHNEIDER, Aero E
. . . . . West Lafayette, Ind.

FRITZ N. SCHNEIDER, ME . Cincinnati, Ohio
Cary Hall; ASAE; ASME.

GEORGE W. SCHNEIDER, EE . Tell City, Ind.

VINCENT J. SCHNEIDER, CE . Jasper, Ind.

MARVIN V. SCHOBER, ME . Rosemead, Calif.

EDWARD R. SCHOGH Jr., EE
. . . . . West Lafayette, Ind.
AIEE.

GEORGE E. SCHOENFELD, CE . Oak Park, Ill.
ASCE; Soccer Club.

DAVE W. SCHORNSTEIN, Chem E
. . . . . Indianapolis, Ind.
Kappa Sigma; Activities Bureau, Sr. Dir.; Alpha Phi Omega; A I Ch E; Catalyst Club; Gimlet Club; Junior Prom Comm.; Squash; Who's Who In American Colleges and Universities.

EUGENE W. SCHOTT, Ag E . . . . Jasper Ind.
Cary Hall; Alpha Zeta; AS Ag E; Ceres; PIA; POMM; Scabbard and Blade.

LYNN E. SCHRIER, Chem E . Seymour, Ind.
Triangle; A I Ch E; Quarterdeck Soc.; Scabbard and Blade.

ALOYSIUS M. SCHULER, Ag . . Memphis, Ind.
Kneale House; Ag. Ed. Soc.; Newman Club; SCA.

FRANCIS J. SCHULER, Ag . . Memphis, Ind.
Newman Club; Ag. Ed. Soc.

RICHARD SCHULMEISTER, Sci.
. . . . . Niagara Falls, N. Y.

EDWARD A. SCHULTZ, Ag . Rensselaer, Ind.
Dolphin Club; "P" Men's Club; Swimming; Ag. Ed. Soc.

ROBERT E. SCHULZ, ME . . . . Racine, Wis.
Sigma Phi Epsilon.

CURT D. SCHUMACHER, EE . Burlington, Iowa
Cary Hall.

ROBERT W. SCHUSTER, ME . . La Porte, Ind.
ASME.

RICHARD H. SCHWARTZ, Sci. . Waukegan, Ill.

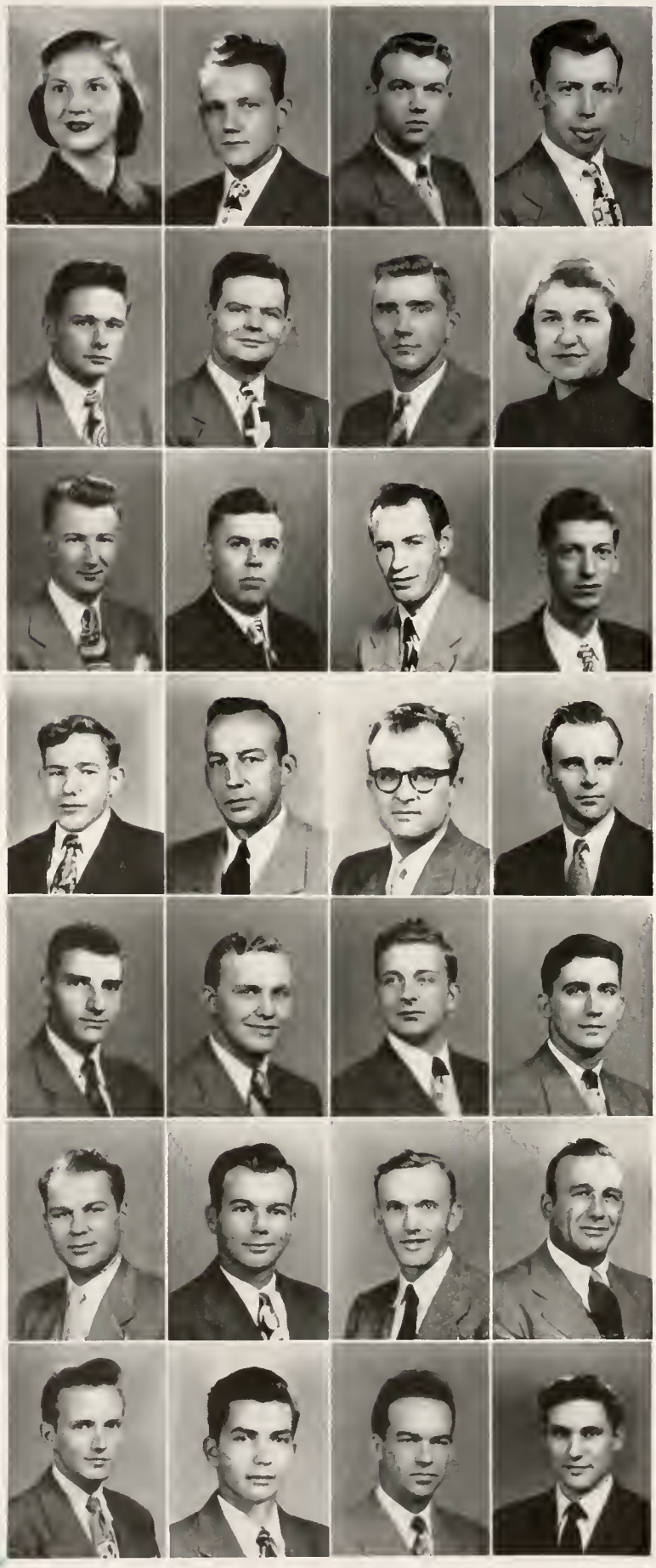

The East Gate of the University, dedicated by the Class of 1929, leads away from the mall, and stands as a last farewell to the departing senior as he leaves college life behind to enter a world of business.

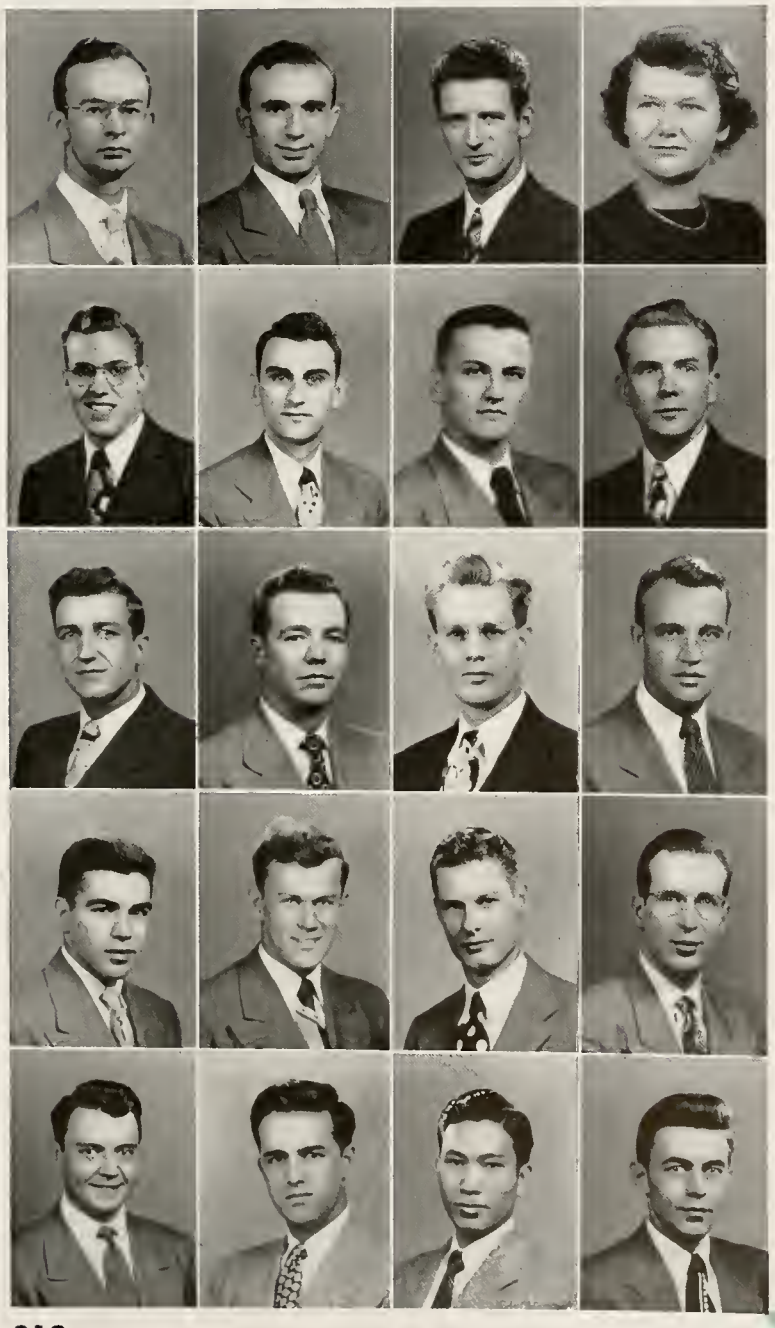

GLEN E. SCHWARTZKOPF, ME . . . . . Hartford City, Ind.
ASME; Pi Tau Sigma.

ARTHUR SCHWARZ, Chem E . Hammond, Ind.
Catalyst Club; A I Ch E.

LAWRENCE SCHWEIER, EE . Hartford City, Ind.
AIEE; Newman Club.

JOAN SCHWENKE, Home Ec . Hammond, Ind.
Bunker Hill; Student Union; Virginia C. Meredith Club; WAA.

RUSSELL A. SCHWEYER, ME . Fort Wayne, Ind.
ASME; Pi Tau Sigma; Gamma Delta.

RALPH E. SCHWIND, ME . Fort Wayne, Ind.
Pi Tau Sigma; Phi Eta Sigma; SAE; Tau Beta Pi.

ROBERT SCHWINGHAMER, EE . . Jasper, Ind.
Phi Kappa; AIEE; Military Band; Newman Club.

JAMES R. SCHWOMEYER, EE . . . . . Indianapolis, Ind.
AIEE; IRE.

CHARLES E. SCIFRES, Sci. . . Lafayette, Ind.

CARL E. SCOTT, Ag . . . . Muncie, Ind.
Alpha Gamma Rho; Ag. Econ. Club; Dairy Club; Hoof and Horn Club, Pres.

JOSEPH A. SCOTT, CE . . . Indianapolis, Ind.
Seneca; ASCE; Glider Club.

GLENWOOD C. SCOTT, Sci. . . Solon, Ohio

ROBERT E. SCOTT, ME . . . . Ladoga, Ind.
Seneca; ASME; High Twelve Club.

WILLIAM B. SCOTT, ME . Jeffersonville, Ind.
Mohawk; ASME; Intramural Sports.

JOEY J. SEDIK, EE . . . Chicago Heights, Ill.
Phi Sigma Kappa; AIEE; Eta Kappa Nu; Purdue ENGINEER; SCIENTIST; Tau Beta Pi; Wesley Foundation.

ROBERT S. SEE, Ag . . . . . Macy, Ind.
Cary Hall; ASAE; PIA; Univ. Choir.

JAMES A. SEEGER, Sci. . . . . Lafayette, Ind.
Sigma Chi; Activities Bureau; Newman Club; Student Union; Transfer from the University of Notre Dame.

JOHN C. SEELING, CE . . . . Chicago, Ill.
Cary Hall; ASCE.

SALVADOR C. SEGURA, CE . . . . . Cebu City, Philippines
Cary Hall; ASCE; Chi Epsilon; IAP; Newman Club.

GORDON SEITSINGER, ME . . . Joliet, Ill.
Dover House; ASME.

LAWRENCE SEIWERT, Ag . . Indianapolis, Ind.
Alpha Zeta; Hoof and Horn Club.

ROBERT H. SELL, Ag . . Two Rivers, Wis.
Dairy Club.

ALBERT J. SELLERGREN, Sci. . Oak Park, Ill.

DONALD H. SELLERS, Sci. . Lafayette, Ind.

ROLAND SELLS, Ag . . . . . Lafayette, Ind.

CLIFFORD C. SELMAN, AT . . Gary, Ind.
Cary Hall; Aero Club; Aero Modelers; Jazz Soc.; Newman Club; Basketball.

STANLEY J. SENDERAK, Sci. . Michigan City, Ind.

GEORGE J. SENNHAUSER, EE
. . . . . Indianapolis, Ind.
AIEE.

STANLEY SERETNY, ME . . New Haven, Conn.
ASHVE; ASME; Newman Club; Pi Tau Sigma; Purdue ENGINEER.

FRANK SETEAR, Phys. Ed. . . Lafayette, Ind.

JOHN H. SHAFER, Chem E . . South Bend, Ind.
Kappa Delta Rho; "P" Men's Club; Spike Shoe Club; Track; Catalyst Club.

FREDERICK R. SHAFFER, ME
. . . . . Michigan City, Ind.

JAMES SHAFFER, ME . . . Battle Ground, Ind.
ASME.

MICHAEL R. SHAFFER, Chem E
. . . . . Trotwood, Ohio
Phi Gamma Delta; A I Ch E; Canterbury Club; Catalyst Club; EXPONENT; SCRIVENER; Sigma Delta Chi.

PETER J. SHAKULA, Pharm. . . . . Gary, Ind.

JOAN SHANAFELT, Lib. Sci. . South Bend, Ind.
Pi Beta Phi; RIVET; Varsity Debate; Student Assembly.

THOMAS H. SHANNON, CE . . . Chicago, Ill.
Cary Hall; Newman Club; ASCE.

VIRGINIA E. SHARER, Pharm. . Clayton, Ind.
Shoemaker; Alpha Lambda Delta; A Ph A; Kappa Epsilon, Pres.; PHARMACIST; Rho Chi; SCA.

JOHN P. SHARP, ME . . . . Youngstown, Ohio
Kappa Delta Rho, V. Pres.

KARL SHARP, ME . . . . . Muncie, Ind.

ROBERT D. SHARP, Ag . . . Brooklyn, N. Y.
Sigma Pi; EXPONENT; Newman Club; Stamp Club; Student Council.

JOHN L. SHARPE, EE . . . . . Monon, Ind.

SARA SHARPLESS, Lib. Sci. . New Richmond, Ind.
Kappa Alpha Theta; Alpha Lambda Delta; Delta Rho Kappa; Kappa Delta Pi; Purdue Players; Radio Guild; Varsity Varieties; Sr. Act. Comm.

ROBERT M. SHAVER, Sci. . . Charleston, Ill.
Luma; Military Ball Comm.; PIA; POMM; Scabbard and Blade.

HOWARD B. SHAW, ME . . . . Detroit, Mich.
Delta Tau Delta; ASHVE; Pi Tau Sigma.

ROBERT E. SHAW, Chem E
. . . . . West Lafayette, Ind.
Theta Tau; Camera Club; Wesley Foundation.

CECILIA C. SHAY, Home Ec . . . Gilroy, Calif.
Delta Gamma; AWS; DEBRIS; Newman Club; Student Union; Virginia C. Meredith Club; WAA; YWCA.

HAROLD SHEAR, Chem E . Schenectady, N. Y.
Alpha Phi Omega; A I Ch E; Gamma Delta; POMM; Scabbard and Blade; Univ. Lutheran Assembly; Intramural Sports; Transfer from Valparaiso University.

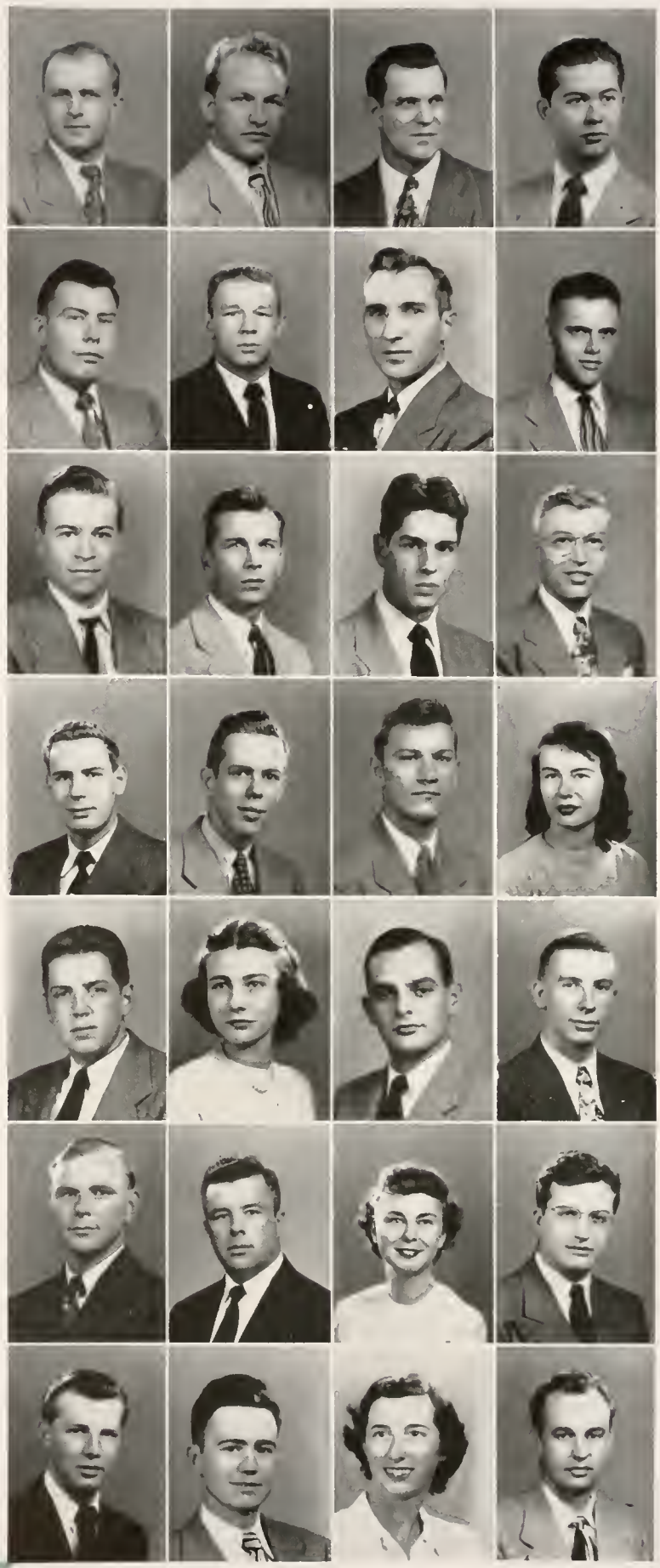

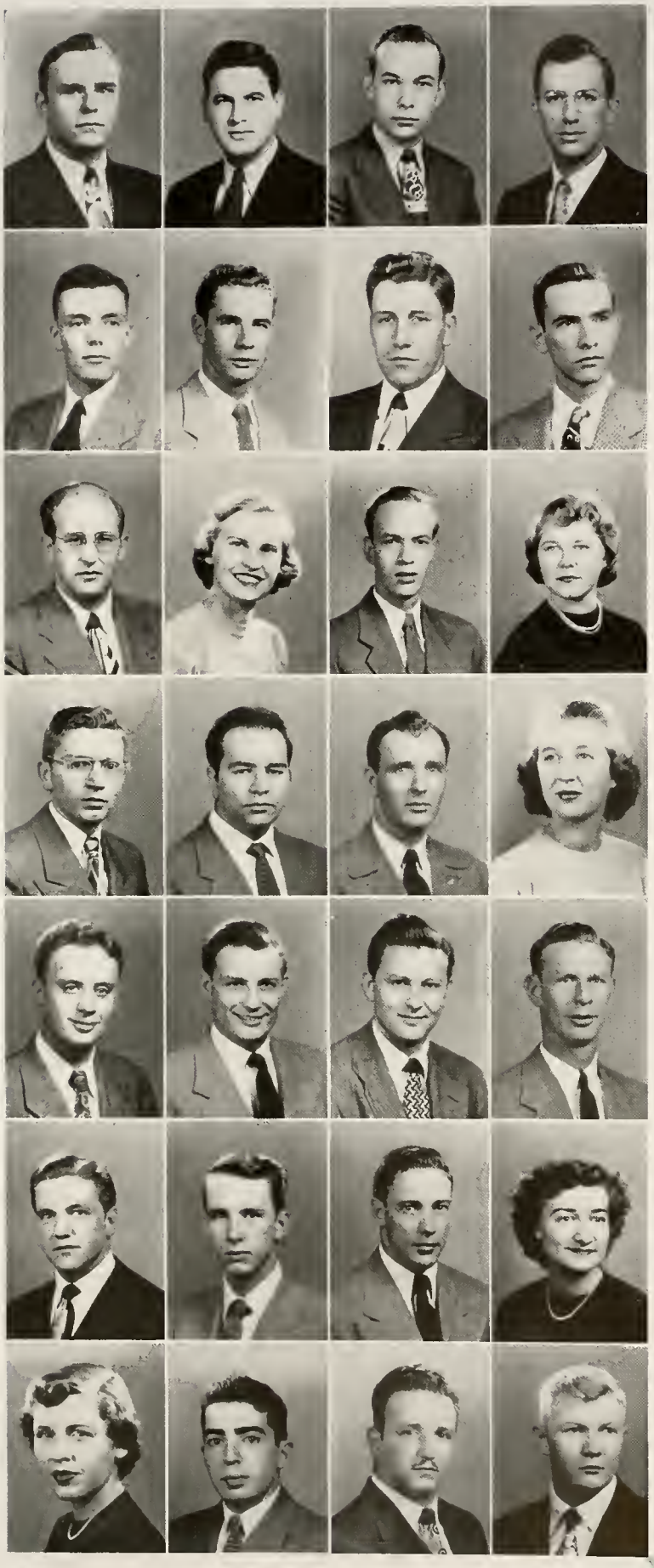

MICHAEL M. SHENDRICK, Chem E . Gary, Ind.

CARTER C. SHENK, Ag . . Scottsburg, Ind.

JOSEPH W. SHEPLER, ME . . Logansport, Ind.
Cary Hall; ASME; Scabbard and Blade.

WAYNE SHEPPELMAN, T & I E . Onarga, Ill.
Alpha Kappa Lambda; Military Band.

JOSEPH P. SHERBY, CE . . . Hammond, Ind.
Cary Hall; ASCE; Purdue ENGINEER; Univ. Choir; Stamp Club.

E. STANLEY SHEW, Ag E . . . Clinton, Ind.
ASAE; SAME.

ROBERT L. SHICK, AT . . . . Davison, Mich.
IAP; Riding Club.

WILLIAM J. SHILLING, EE . . Kokomo, Ind.
Cary Hall; AIEE.

WILLIAM J. SHINN, Pharm. . Logansport, Ind.
A Ph A; Kappa Psi.

FRANCES M. SHIPLEY, Sci. . Crown Point, Ind.
Sigma Kappa; Alpha Lambda Delta; Delta Rho Kappa; EXPONENT, City Copy Ed.; Kappa Delta Pi; Outing Club; Sigma Pi Sigma.

EDMUND SHIRLEY, ME . New Albany, Ind.
ASME; Newman Club; PIA.

MARILYN SHIVELY, Home Ec . South Bend, Ind.
Zeta Tau Alpha; Univ. Choir; Virginia C. Meredith Club; WAA; YWCA.

RICHARD L. SHOCKNEY, Ag . Winchester, Ind.
Alpha Zeta; Ceres, V. Pres.; Roger Williams Club.

ROBERT SHOLEFF, EE . . Fort Wayne, Ind.
Cary Hall; AIEE.

QUENTIN C. SHORE, Phys. Ed. . Lafayette, Ind.

MARTHA ANNE SHORT, Home Ec
. . . . . Louisville, Ky.
Kappa Kappa Gamma; AWS; Student Union; Varsity Varieties; Virginia C. Meredith Club.

NORMAN SHORTRIDGE, Ag . Indianapolis, Ind.
Phi Gamma Delta; AGRICULTURIST; EXPONENT; SCRIVENER; Sigma Delta Chi.

JOHN T. SHREVE, For. . . . Connersville, Ind.
Xi Sigma Pi; Forestry Club.

OSWALD W. SHULL, Aero E . . Fortville, Ind.
Iroquois; ASME.

DONALD L. SHUPPERT, Ag . Lafayette, Ind.
Ag. Ed. Soc.; Alpha Zeta; Kappa Delta Pi.

JACK F. SIDES, AT . . . . . Indianapolis, Ind.
Aero Club; IAS.

PAUL R. SIDWELL, Sci. . West Lafayette, Ind.
Pi Kappa Alpha, Pres.; Fraternity Pres. Coun.; Student Union.

LAWERENCE J. SIEG, Phys. Ed. . Batesville, Ind.

RITA SIEGRIST, Met E . . . . St. Louis, Mo.
A I Met E; Newman Club; Privateers, Sec., Treas.; PIA.

ANNABELLA T. SIGO, Home Ec . Goodland, Ind.
Alpha Xi Delta; Newman Club; Omicron Nu; Student Union; Virginia C. Meredith Club; WAA; WBAA.

HAROLD B. SILBERSTEIN, ME . Brooklyn, N. Y.
Seneca; ASHVE; ASME.

W. F. SILVESTRI, CE . . . . . Chicago, Ill.
Theta Chi; ASCE; "P" Men's Club; Sigma Delta Phi; Skull and Crescent.

CHARLES B. SIMISON, EE . . Romney, Ind.
AIEE; PMO; Quarterdeck Soc.

LOUIS SIMMONS, For. . . . . Kewanna, Ind.
Seneca; Forestry Club; Newman Club.

H. L. SIMPSON, Chem E . . . . Moline, Ill.
Phi Sigma Kappa; A I Ch E; Jazz Soc., Pres.; Military Band.

ELMER E. SIMPSON, Ag . . West Lafayette, Ind.
Kappa Delta Pi; Poultry Club.

R. BRUCE SIMPSON, EE . . . Allentown, Pa.
Kappa Delta Rho; AIEE; IRE.

ROBERT SIMS, Ag . . . . . Odon, Ind.

HARRY W. SINCLAIR, EE
. . . . . Hickory Corners, Mich.
AIEE.

MERLIN H. SITTERDING, Ag E . Columbus, Ind.
ASAE; Lutheran Students Assn.; Intramural Sports.

EUGENE J. SKERKOSKE, Chem E
. . . . . Michigan City, Ind.
Beta Theta Pi; A I Ch E; DEBRIS; Newman Club; RIVET; Transfer from Valparaiso University.

DOROTHY SKINNER, Home Ec . . Chicago, Ill.
Zeta Tau Alpha; Alpha Lambda Delta; EXPONENT; Omicron Nu; Student Union; Virginia C. Meredith Club; WAA; YWCA; Christian Science Organization.

JOHN F. SKINNER, Ag . . . . Linden, Ind.

MELVIN R. SKINNER, EE . . Indianapolis, Ind.
Pi Kappa Phi; AIEE.

A. I. SKLARE, CE . . . . . Lafayette, Ind.
ASCE; Hillel Foundation.

J. GORDON SLACK, For. . . . . Plymouth, Ind.
Concert Choir; Forestry Club; PMO; Reamer Club; Univ. Choir; Glee Club.

JACK A. SLAGLE Sci. . . . . Lebanon, Ind.
Lambda Chi Alpha; Alpha Phi Omega; EXPONENT, Bus. Mgr.; Gimlet Club, Sec., Treas.

PAT SLAGLE, Home Ec . . . Indianapolis, Ind.
Kappa Kappa Gamma; Student Union; WAA.

RAMONA SLAY, Sci. . . . . Gary, Ind.
Alpha Xi Delta; DEBRIS, Jr. Ed.; Newman Club; Student Union; Univ. Choir.

RICHARD SLAYBAUGH, ME . . Toledo, Ohio
Cary Hall; ASME; Pi Tau Sigma; Purdue Players; Reamer Club; Theta Alpha Phi; Harlequin Show.

EDWIN M. SLICK, Chem E . . Muncie, Ind.
A I Ch E; PIA.

ELLEN J. SLIGER, Home Ec . . Lafayette, Ind.

J. W. SMALLSHAW, Ag E . . Lakewood, Ohio
Theta Xi; ASAE; DEBRIS; Model Railroad Club, Sec.

DUANE A. SMELTZER, For. . . . . Gary, Ind.
Cary Hall; Forestry Club; Univ. Choir.

ALFRED K. SMITH, Aero E
. . . . . Cambridge City, Ind.
Aero Modelers; Glider Club; IAS.

CALVIN H. SMITH, ME . . . . Maytown, Pa.
Alpha Sigma Phi; ASME.

CHARLES C. SMITH, EE . . Evansville, Ind.

CHESTER A. SMITH, EE . . . Waterloo, Iowa
PIA.

DOUGLAS R. SMITH, AT . Indianapolis, Ind.
Aero Club.

EVERETT SMITH, Ag . . . . Lafayette, Ind.
Dairy Club.

GEORGE W. SMITH, CE . . . Syracuse, Ind.
ASCE; Chi Epsilon.

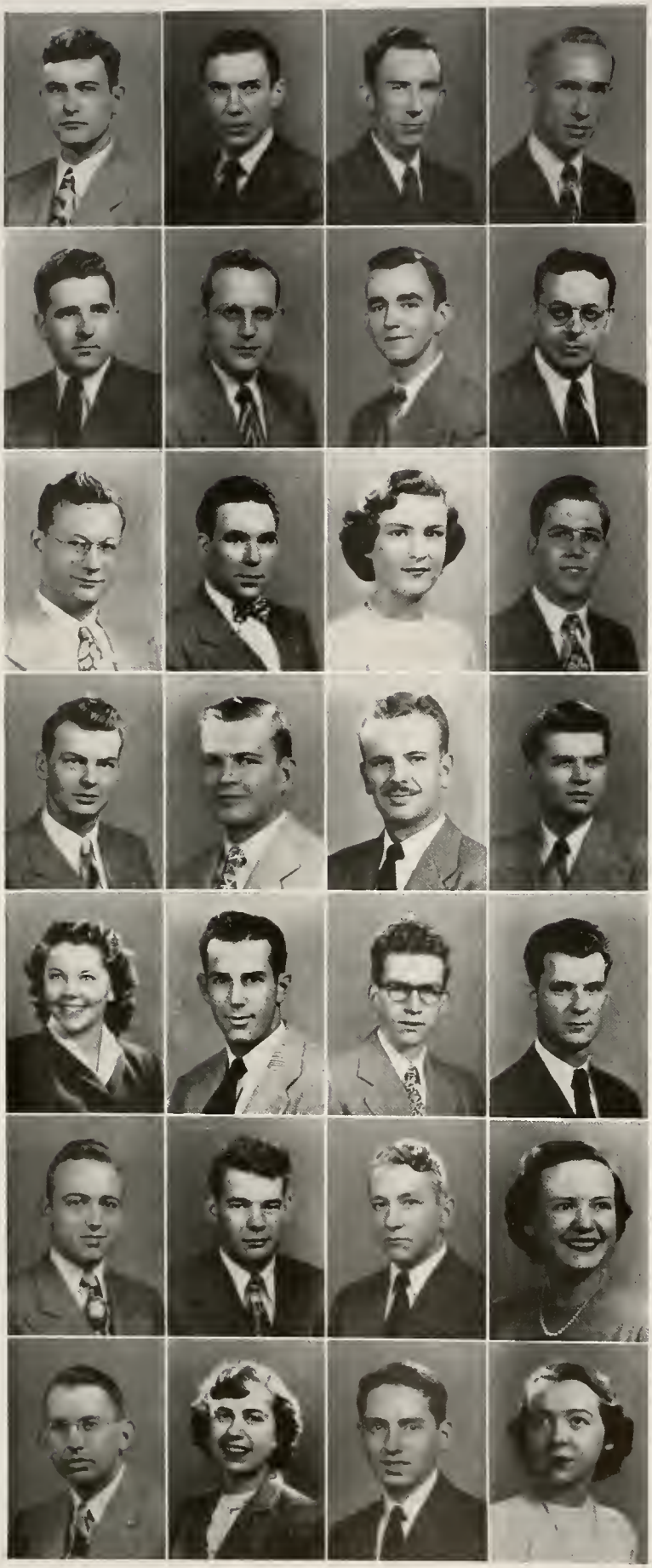

HANSEL Y. SMITH, ME . . . Indianapolis, Ind.
ASME; Scabbard and Blade.

HARRY E. SMITH JR., Sci. . . Winamac, Ind.
Phi Kappa Tau; EXPONENT, Editor-in-Chief; Gimlet Club; Iron Key; Radio Guild; Sigma Delta Chi; Student Coun.; Who's Who in American Colleges and Universities.

HARRY W. SMITH, Pharm. . . Valparaiso, Ind.
A Ph A; Student Co-op Assn.

IRWIN F. SMITH JR., ME . . Brooklyn, N. Y.
Cary Hall; ASME; Jazz Soc.; Purdue INDEPENDENT; PIA; Intramural Sports.

JAMES E. SMITH, Chem E . . South Bend, Ind.
A I Chem E; Omega Chi Epsilon; Purdue INDEPENDENT.

JAMES G. SMITH, ME . . Crawfordsville, Ind.
ASME; Newman Club.

JAMES P. SMITH, Pharm. . . La Grange, Ind.
Kappa Psi.

JOHN G. SMITH, EE . . West Lafayette, Ind.
AIEE.

KENNETH E. SMITH, EE . North Platte, Nebr.

LEDWARD E. SMITH, Ag. . . Frankfort, Ind.
Ag. Ed. Soc.

MARION SMITH, Sci. . . . . Chicago, Ill.
Bunker Hill; WAA.

MELVIN SMITH, CE . . . Jamestown, N. Y.

RALPH O. SMITH, EE . . . Waterbury, Conn.
Cary Hall; AIEE.

RAY H. SMITH, CE . . . . . Arcadia, Ind.
ASCE, V. Pres.; Chi Epsilon; Tau Beta Pi.

REGINALD C. SMITH Jr., Sci.
. . . . . Harrison, N. Y.
Phi Gamma Delta; ASME; IAP; Student Union.

RICHARD E. SMITH, EE . New Carlisle, Ind.
PIA; Intramural Sports.

RUTH E. SMITH, Home Ec . Bloomington, Ind.
Shoemaker; AWS; Kappa Delta Pi, Sec.; PIA; Omicron Nu, Treas.; SCA; Student Coun.; Virginia C. Meredith Club; Wesley Foundation; WAA; Intramural Board.

STANFORD B. SMITH, CE . . Denver, Colo.
Sigma Alpha Epsilon; Student Coun.; Student Union; Student Court, Chief Justice; ASCE.

WILFORD E. SMITH, ME . . . Anderson, Ind.
ASME.

WILLIAM E. SMITH, Ag E . Greencastle, Ind.
Alpha Sigma Phi; Camera Club.

WILLIAM R. SMITH, Ag E . . Brookston, Ind.

DAVID SMITHSON, Ag. . . . Portland, Ind.
Ag. Ed. Soc.

DON SMUCKER, Pharm. . . . Middlebury, Ind.
A Ph A; Kappa Psi.

CLAIRE SNAKENBURG, Home Ec . Gary, Ind.
Kappa Kappa Gamma; Student Union; WAA.

REX L. SNELL, Aero E . . . . . Muncie, Ind.
Dunroamin; Aero Club; IAS.

HELEN SNELLENBERGER, Sci.
. . . . . Indianapolis, Ind.
WRH; Alpha Lambda Delta; Delta Rho Kappa; EXPONENT, Asso. Editor; Gold Peppers; Purdue Players; Sigma Pi Sigma; WAA; Women's Press Club, Treas.; Harlequin Show.

PHILIP SNOBERGER, ME . . . . Goshen, Ind.
Cary Hall; ASME.

JEANNE M. SNODGRASS, Home Ec
. . . . . Indianapolis, Ind.
Kappa Kappa Gamma; AWS; Forensic Club; Gold Peppers, Junior Prom Comm.; Mortar Board; Omicron Nu; Student Union, Co-ed Exec.; Tau Kappa Alpha.

University Hall began its loyal service to Purdue in 1877. It was first an administrative building and a conference hall. However, it now houses the English and Speech Departments and the Speech Clinic.

MARILYN L. SNYDER, Sci. . Indianapolis, Ind.
Alpha Chi Omega; AWS, V. Pres.; Gold Peppers; Mortar Board, V. Pres.; Student Union; Univ. Choir; YWCA; Who's Who in American Colleges and Universities.

WILLIAM C. SNYDER, EE . . Sullivan, Ind.

RICHARD A. SOLLER, Phys. Ed.
. . . . . Michigan City, Ind.
Chauncey; PIA; SCA; Table Tennis Club; Track; Cross Country.

HAMI K. SOLU, ME . . . . Ankara, Turkey
Turkish Club.

WAYNE W. SOMMER, Ag . . . Remington, Ind.
Phi Sigma Kappa; Ag. Ed. Soc.; Ceres.

WILLIAM SOMMER, ME . . Westfield, N. J.
Kappa Sigma; ASHVE; ASME; "P" Men's Club; Baseball.

MARY JO SOWERS, Home Ec . . Rochester, Ind.
Sigma Kappa; Pan Hellenic Coun.; RIVET; Student Union; Virginia C. Meredith Club; WAA.

RUDOLPH F. SPACEK, Met E . Berwyn, Ill.
A I Met E; ASME; PIA; SAE.

GAIL E. SPAIN JR., ME . . . . . Peoria, Ill.
ASME; Pi Tau Sigma.

DELBERT R. SPANGLER, ME . Anderson Ind.
ASME; Pi Tau Sigma; PIA; Tau Beta Pi; Univ. Choir; Wesley Foundation.

JOHN W. SPANGLER, ME . . . . Muncie, Ind.

THEODORE A. SPANKE, ME . Hartman, Ark.
ASME; Newman Club; Pi Tau Sigma; Tau Beta Pi.

DONALD R. SPARKA, Sci. . . . . Dayton, Ky.
Phi Gamma Delta; Univ. Choir; Glee Club.

JACK N. SPARKS, Sci. . . . . Spencer, Ind.
Cary Hall; Kappa Delta Pi; Intramural Sports.

ROBERT B. SPARKS, Met E
. . . . . Schuylkill Haven, Pa.
Cary Hall; A I Met E; Catalyst Club; ASM.

OLIVER T. SPEAR, ME . . Indianapolis, Ind.

ROBERT C. SPEARS, Chem E . . Muncie, Ind.
Cary Hall; ASCE.

THOMAS SPELLMAN, EE . . Lafayette, Ind.

RAY S. SPENCER, Sci. . . . . Plainfield, Ind.
IAS; PIA; Intramural Sports.

LOUIS J. SPEROFF, Sci. . . Hammond, Ind.
Intramural Sports.

SIDNEY L. SPIEGEL, EE . . . . Camden, N. J.
Cary Hall; Intramural Sports.

ROBERT SPILLAR, EE . . . Whiting, Ind.

J. STANLEY SPILMAN, ME . . Rushville, Ind.
Phi Delta Theta; ASME; DEBRIS; Military Band; SAE.

HERBERT SPOELSTRA, Sci. . Lafayette, Ind.

JAMES W. SPRAGUE, Sci. . . . Auburn, Ind.

ALBERT M. SPRINGER, ME . Indianapolis, Ind.
Cary Hall.

HAROLD L. SPRINGER, Aero E
. . . . . Indianapolis, Ind.

ROBERT S. SPRINGMIER, Chem E
. . . . . Greensburg, Ind.
Cary Hall; Quarterdeck Soc.

ROBERT A. STACKHOUSE, CE
. . . . . Indianapolis, Ind.
Sigma Alpha Epsilon; ASCE; "P" Men's Club; Sigma Delta Psi; Golf.

ROBERT A. STACKHOUSE, EE
. . . . . West Lafayette, Ind.
Eta Kappa Nu, Treas.; Phi Eta Sigma.

ERVIN H. A. STAHL, Ag E . . Brownstown, Ind.
Seneca; Alpha Zeta; ASAE; Lutheran Students Assn.; Tau Beta Pi.

ROBERT E. STALCUP, EE . . Bloomfield, Ind.
Marwood.

PHIL E. STALLARD, ME . . Indianapolis, Ind.
Cary Hall.

JAMES R. STAMBAUGH, Pharm.
. . . . . Fort Wayne, Ind.
Sigma Alpha Epsilon; DEBRIS; EXPONENT; Student Union.

MILTON STAMPER, Sci. . West Lafayette, Ind.
Mu Epsilon Delta.

GUS G. STANGAS, CE . . . South Bend, Ind.
Cary Hall; ASCE.

TOM G. STANGAS, CE . . . South Bend, Ind.
Cary Hall; ASCE; Chi Epsilon.

DALE H. STANGLAND, Ag . . . Goshen, Ind.
Alpha Gamma Rho; Ag. Econ. Club; AGRICULTURIST; Student Council.

CLARA E. STANGLE, Sci. . . . Vincennes, Ind.
Bunker Hill; Newman Club; SCIENTIST.

ALLAN G. STANLEY, CE
. . . . . Charlottesville, Ind.

CARL R. STANLEY, Chem E. . Indianapolis, Ind.
Beta Theta Pi; A I Ch E; Catalyst; DEBRIS, Jr. Ed.

ROBERT A. STANLEY, EE . . Marion, Ind.
Sigma Alpha Epsilon; AIEE; EXPONENT; Newman Club; Intramural Sports.

DAVID M. STAPLES, Sci. . . South Bend, Ind.
Kappa Sigma; Alpha Phi Omega; Quarterdeck Soc.; Student Coun.

CECIL K. STARKS, Met E . Beech Grove, Ind.
ASME; Sigma Gamma Epsilon.

LOYCE O. STARKS, T & I E . Indianapolis, Ind.
Camera Club; Iota Lambda Sigma; PIA.

FRANK X. STARSHAK, Sci. . . Chicago, Ill.
Phi Kappa, Pres.; Glider Club; Fraternity Pres. Coun.; Newman Club; Purdue Players; Zouaves.

WILLIAM G. STASH, Aero E . Cleveland, Ohio
Aero Club; Camera Club; Newman Club.

ROBERT V. STAVENIK, ME . Fort Wayne, Ind.
Theta Tau, Pres.; ASME; Fraternity Pres. Coun.; Jazz Soc.; Skull and Crescent.

KEITH STECKEL, For. . . West Lafayette, Ind.
Forestry Club.

ALBERT L. STECKER, EE . . Leonia, N. J.
Cary Hall; Alpha Phi Omega; Quarterdeck Soc.; Scabbard and Blade; Student Coun., Pres.; Who's Who in American Colleges and Universities.

WILLIAM M. STEED, ME . . Terre Haute, Ind.

MAX E. STEFFE, Ag . . . . Warsaw, Ind.
Ceres; Hoof and Horn Club; AGRICULTURIST.

CLARENCE STEFFES, Sci. . . . Munster, Ind.
Sigma Nu; Newman Club; Baseball; Intramural Sports.

DONALD J. STEIDINGER, ME . Cicero, Ill.
Phi Eta Sigma; Rifle Club.

EDWARD E. STEIN, ME . . . . . Gary, Ind.
Seneca; ASME; Pi Tau Sigma; Aero Modelers.

GEORGE E. STEIN, Met E . . Dayton, Ohio
A I Met E; ASM; Lutheran Students Assn.; Military Band; Sigma Gamma Epsilon.

DON STEINBERGER, ME . . . Seymour, Ind.

RICHARD S. STEMPAK, ME . . Gary, Ind.
Cary Hall; Newman Club; PIA.

JOHN R. STENGER, T I & E . . Lafayette, Ind.
Tau Kappa Epsilon; Iota Lambda Sigma, Pres.; Newman Club; Student Coun.

ROBERT G. STEPHAN, Sci.
. . . . . West Lafayette, Ind.
EXPONENT.

JAMES W. STEPHENS, Chem E . Indianapolis, Ind.
Theta Xi; A I Ch E; Catalyst Club.

WILLIAM L. STEPHENS, Pharm.
. . . . . Frankfort, Ind.
Kappa Sigma; A Ph A.

RUTH STEPHENSON, Home Ec . Plymouth, Ind.
Bunker Hill; AWS; Virginia C. Meredith Club.

JOHN W. STERLING, ME . Painesville, Ohio
Mohawk; Alpha Phi Omega; Student Assembly; Student Coun.; Christian Science Organization.

HOWARD C. STEURY, Ag E . . . Berne, Ind.
A S Ag E; Univ. Choir.

HUBERT E. STEWART, CE . Evansville, Ind.

MALCOLM R. STEWART, EE . North Salem, Ind.
Iroquois; Zeta Sigma; Intramural Sports.

NANCY STIBBIE, Lib. Sci. . Schenectady, N. Y.
Bunker Hill; Alpha Lambda Delta; AWS; Univ. Choir; WAA.

ADOLPH G. STIEGLITZ, Ag E . Syracuse, Ind.
Cary Hall; Alpha Zeta; A S Ag E, Sec.

MARY ANN STIEGLITZ, Home Ec
. . . . . Syracuse, Ind.
Bunker Hill; Folk-a-Whirlers; Virginia C. Meredith Club; WAA; YWCA; Baptist Christian Foundation.

RONALD M. STIEGLITZ, Sci.
. . . . . West Lafayette, Ind.
EXPONENT; PIA; Purdue Players; Radio Guild; Reamer Club; Alpha Epsilon Rho; Purdue Entertainers Guild, Pres.; Harlequin Show.

I. LEON STILLMAN, EE . . Friendship, N. Y.
AIEE; Eta Kappa Nu.

WILLIAM STINCHCOMB, Phys. Ed. . Culver, Ind.
A Rec S; Dolphin Club; Intramural Sports.

JOHN E. STINEMAN, For. . . Wabash, Ind.
Cary Hall; Forestry Club; Jazz Soc.; PIA.

JEREDITH STIVER, Home Ec . . Goshen, Ind.
Pi Beta Phi; Student Union; Univ. Choir; WAA.

JOHN B. STOBBS, Met E . . Calumet City, Ill.
A I Met E; ASME.

The class of '03 gave to the University as their memorial, "The Lions". For forty-seven years the grey stone monument has been the background for candid camera pictures and honoraries' pledge sessions.

JACK STOCK, EE . . . . . Indianapolis, Ind.

HAROLD E. STONER, Ag . . . Ladoga, Ind.
Cary Hall; PIA; Transfer from Manchester College.

MARGARET STORY, Home Ec . . . Peru, Ill.
WRH; Newman Club; Virginia C. Meredith Club.

JERRY L. STOUFFER, Ag . . . Wabash, Ind.
Alpha Gamma Rho; Ag. Econ. Club; AGRICULTURIST; Hoof and Horn Club; EXPONENT; Student Coun., Sr. Exec.; Senior Class Activities Comm.

GILBERT T. STOUT, Ag E
. . . . . Mount Pleasant, Pa.
Alpha Zeta; A S Ag E; Concert Choir; Tau Beta Pi.

EDWARD STRACHOTA, EE . . Berwyn, Ill.
IRE.

LEO J. STRACK, CE . . . . Indianapolis, Ind.
Newman Club; ASCE.

FRANCES M. STRAIN, Home Ec . Lafayette, Ind.
Green Guard; Outing Club; Virginia C. Meredith Club.

JAMES R. STRAIN, Ag . . . Greencastle, Ind.
Alpha Zeta; Dairy Club; PIA; PMO; Univ. Choir; Baptist Christian Fellowship; Harlequin Show.

PETE STRAPULOS, Pharm. . . Kokomo, Ind.
Cary Hall.

JEAN STRATTON, Home Ec . Indianapolis, Ind.

GEORGE L. STREET, Ag . . Henderson, Ky.
Phi Kappa Psi; Hort. Soc.

JACK M. STRICKLER, Sci. . . Valparaiso, Ind.

JOHN G. STRINICH, Met E . Lafayette, Ind.
A I Met E; ASM.

NORMAN C. STROTH, EE . . Jamestown, N. Y.
Sigma Chi; PMO; Sailing Club; Student Union; Varsity Varieties.

JOHN R. STROUD, Chem E
. . . . . Independence, Mo.
Alpha Tau Omega; A I Ch E; Catalyst Club; Intramural Sports.

BYRAN L. STRUGK, ME . . . Broadlands, Ill.
Cary Hall; ASME; SAE; Univ. Lutheran Assembly.

RICHARD D. STUART, Ag . Bloomington, Ind.
Ag. Ed. Soc.

WILLIAM J. STUGART, CE . West Lafayette, Ind.
Delta Tau Delta; SAME; ASCE.

CHARLES A. STULTZ, CE . . Lafayette, Ind.

JOE M. STURM, ME . . . . . Louisville, Ky.
ASME; Pi Tau Sigma; SAE.

CLARENCE STURZENBECKER, EE
. . . . . Springville, N. Y.
AIEE; IRE; Univ. Lutheran Assembly.

JAMES E. SUDHOFF, Chem E . Richmond, Ind.
Cary Hall; A I Ch E; Lutheran Students Assn.

ROBERT J. SUM, Sci. . . . Washington, Ind.
Kappa Delta Pi, Pres.; Newman Club.

LUCILLE SUMMERS, Sci. . West Lafayette, Ind.
AWS; PIA; Town Girls Club; Wesley Foundation; Playshop.

OLIVER F. SUNDSMO, EE
. . . . . West Lafayette, Ind.
IRE.

ROBERT L. SURVER, EE . . . . . Gary, Ind.
Kappa Delta Rho; AIEE; IRE.

DICK L. SUTHERLAND, ME . South Bend, Ind.
Sigma Alpha Epsilon.

CLAUS R. SUTOR, ME . . . . . Chicago, Ill.
Phi Kappa Sigma; Student Union; Student Assembly.

BARBARA SUTTON, Home Ec . Muncie, Ind.
Bunker Hill; AWS; PIA; Virginia C. Meredith Club.

LOY G. SUTTON, ME . . . . Lafontaine, Ind.
Mohawk.

JAMES B. SWACKHAMER, Ag . Frankfort, Ind.
Pi Kappa Phi; Ag. Ed. Soc.; Hoof and Horn Club; High Twelve Club; Intramural Sports.

HARRY A. SWAIN, Chem E . . . Rockville, Ind.

PERVIS A. SWAIN, ME . . . Princeton, Ind.
Aero Modelers.

FRANK C. SWANSON, For. . . . . Elgin, Ill.

STANLEY SWANSON, EE . . . Chicago, Ill.
Cary Hall; Varsity Christian Fellowship.

RICHARD SWENSON, Aero E . Milwaukee, Wis.
Aero Club; Aero Modelers.

MAURICE L. SWIHART, Ag E
. . . . . West Lafayette, Ind.

LAVERN W. SWINDLER, ME
. . . . . West Lafayette, Ind.
Kappa Sigma; ASME; Track; Basketball Mgr.

GEORGE E. SWINFORD, Ag . Thorntown, Ind.
Hoof and Horn Club; PIA.

ROY E. SWINGLE, ME . . . . Kokomo, Ind.
Phi Sigma Kappa, Pres.; ASME; FAO; Fraternity Pres. Coun.; Intramural Sports.

RICHARD J. SWITZ, CE . . Switz City, Ind.
Cary Hall; ASCE; Intramural Sports.

CHARLES A. SWITZER Jr., EE
. . . . . Niagara Falls, N. Y.
Iroquois; Activities Bureau; AIEE; Canterbury Club; IRE; Intramural Sports.

HARRY M. SZULBORSKI, Phys. Ed.
. . . . . Detroit, Mich.
Phi Kappa; Gimlet Club; "P" Men's Club; Football.

HENRY R. SIMMONS, T & I E . . Chicago, Ill.
Pi Kappa Alpha; Alpha Phi Omega; Iota Lambda Sigma; Newman Club; Football; Intramural Sports.

RICHARD C. TAGGART, ME . Mishawaka, Ind.

ARTHUR L. TALMAGE, Aero E . . Appolo, Pa.
IAS.

GEORGE M. TAM, ME . . . . Idaville, Ind.
Pi Tau Sigma; SAE.

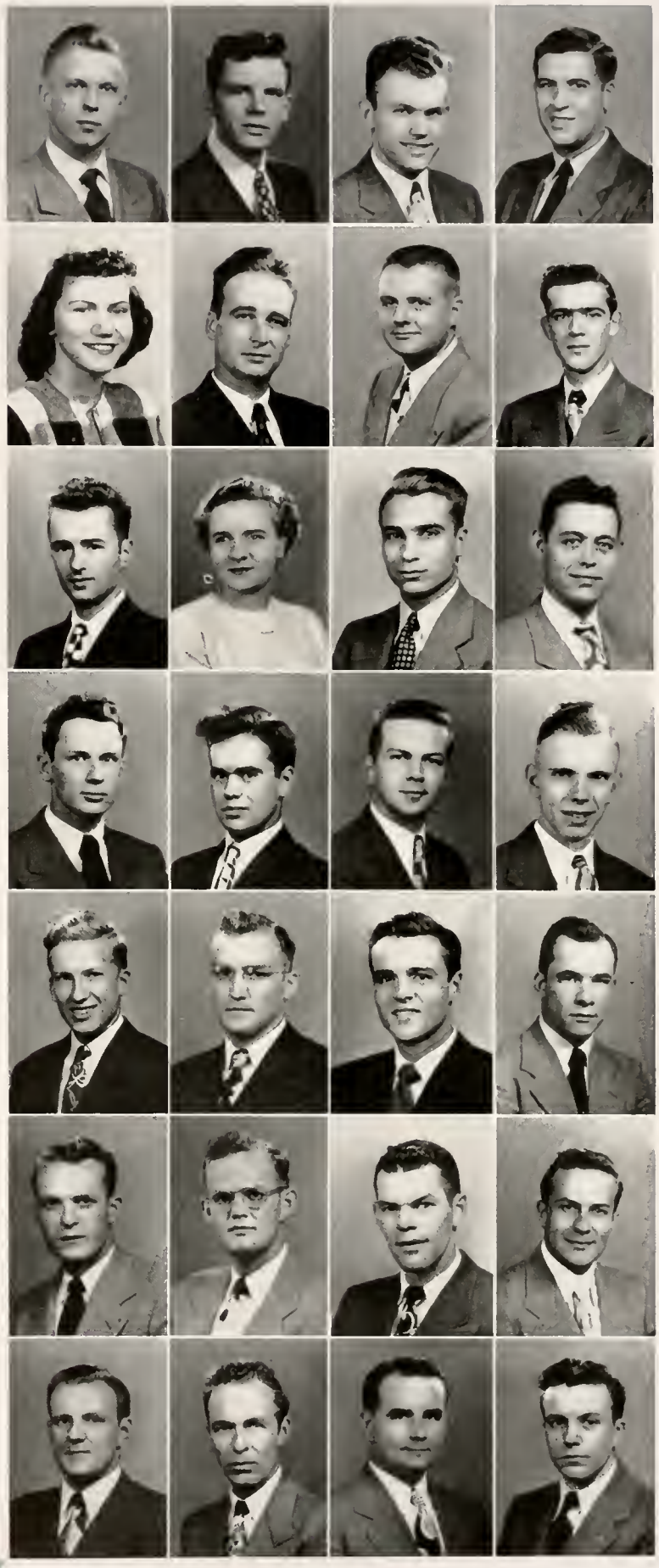

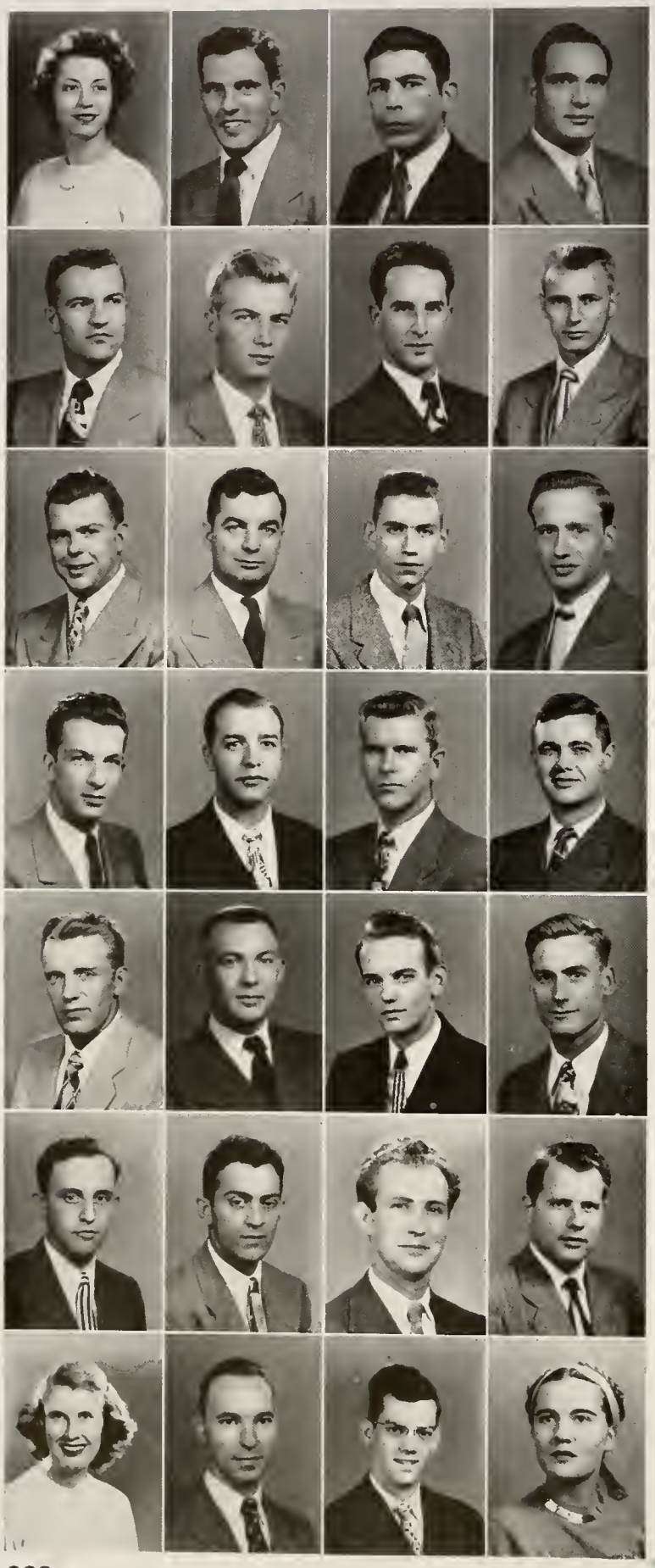

JOYCE M. TAM, Home Ec . . Barnettsville, Ind.
Alpha Xi Delta; AWS; Concert Choir; DEBRIS; Univ. Choir.

FRANK J. TARANTO, Chem E
. . . . . Bayside, L. I., N. Y.
Cary Hall; A I Ch E; Intramural Sports.

A. V. TARNITA, EE . . . . East Chicago, Ind.
Alpha Phi Omega; AIEE; IRE; PIA.

JAMES F. TATE, Phys. Ed. . . Lafayette, Ind.
Cary Hall; "P" Men's Club; PIA; Reamer Club; Football.

LAWRENCE TATE, EE . . . . . Peru, Ind.
Cary Hall, V. P.; AIEE; Eta Kappa Nu; IRE; Pendragon; Tau Beta Pi.

M. L. TATLOCK, CE . . North Vernon, Ind.
Cary Hall; ASCE; Intramural Sports.

CHARLES A. TAYLOR, EE . . Vincennes, Ind.
Newman Club.

CHARLES H. TAYLOR, EE . Boonville, Ind.

L. D. TAYLOR Jr., CE . . . . . Mattoon, Ill.
Theta Chi, Sec.; ASCE; Military Band; Intramural Sports.

RICHARD P. TAYLOR, Ag . Farmersburg, Ind.
Ag. Ed. Soc.; Alpha Zeta; AGRICULTURIST; Wesley Foundation.

THOMAS G. TAYLOR, ME . . . Louisville, Ky.
Theta Xi; ASME; EXPONENT, Jr. Ed.

PHILLIP TERRELL, For. . . . Seymour, Ind.

ROBERT J. TESAR, ME . . . Clintonville, Wis.
ASME; Newman Club; Pi Tau Sigma.

HARRY THANOS, EE . . . . . Gary, Ind.
AIEE; Eta Kappa Nu; IRE; PIA; Radio Club; Tau Beta Pi.

DONALD E. THARP, AT . . . . Grabill, Ind.
Cary Hall; Aero Club.

WARREN P. THAYER, Chem E
. . . . . Middlebury, Conn.
Pi Kappa Alpha; Catalyst Club; EXPONENT, Jr. Ed., DEBRIS, Jr. Ed.; A I Ch E, V. Pres.

RALPH S. THEISSEN, Sci. . . . Whiting, Ind.
Delta Upsilon; Gimlet Club; Football; Basketball; "P" Men's Club; Intramural Sports.

JOHN A. THELANDER, Aero E . . Berwyn, Ill.
Gamma Alpha Rho; IAS; PIA; Tau Beta Pi.

RUSSELL W. THIELKING, Sci. . Batesville, Ind.

HOWARD J. THIERY Jr., ME . Hartford, Conn.
Seneca; ASME; Newman Club.

DAVID T. THOMAS, CE . . . Bloomfield, Ind.
Cary Hall; ASCE; Quarterdeck Soc.; RIVET; Student Union.

GEORGE L. THOMAS, Pharm.
. . . . . Michigan City, Ind.
Alpha Kappa Lambda; Kappa Psi.

G. E. THOMAS, Ag . . . . . Lafayette, Ind.

RICHARD H. THOMAS, T & I E
. . . . . New Albany, Ind.
Intramural Sports; Transfer from William and Mary.

JUANITA THOMAS, Lib. Sci. . . Henderson, Ky.
Alpha Delta Pi; Gold Peppers; Mortar Board; Theta Alpha Phi; Purdue Players, Sec.; WAA; YWCA; Tau Kappa Alpha; SCRIVENER, Assoc. Ed.; Who's Who in American Colleges and Universities.

LELAND T. THOMASSON, EE . . Aurora, Ill.
AIEE; IRE; Varsity Christian Fellowship; Radio Guild; Wesley Foundation.

J. R. THOMPSON, EM . . . . Bass Lake, Ind.

PATRICIA T. THOMPSON, Sci. . Deerfield, Ill.
Zeta Tau Alpha; Harlequin Show; SCIENTIST; WAA; Univ. Orchestra; Sigma Delta Tau; Mu Phi Epsilon; Student Union; Transfer from Lindenwood College.

PAUL G. THOMPSON, EE . . . . Chicago, Ill
Eta Kappa Nu; IRE; Univ. Lutheran Assembly.

ROBERT L. THOMPSON, ME
. . . . . Indianapolis, Ind.
Skull and Crescent; Student Union.

WILLIAM J. THOMPSON, EE
. . . . . West Lafayette, Ind.
Pi Kappa Phi; AIEE; Eta Kappa Nu; EXPONENT; Tau Beta Pi; Univ. Choir; Christian Science Organization.

DAVID R. THOMSON, ME . Cincinnati, Ohio
Kappa Sigma; Aero Modelers; ASME; Univ. Choir; Glee Club; Wrestling; Football; SAE.

DONALD P. THORNBERRY, EE . Indianapolis, Ind.
AIEE.

RICHARD THORNBERRY, ME
. . . . . Indianapolis, Ind.

WILLIAM H. THORNBERRY, T & I E
. . . . . Indianapolis, Ind.
Basketball Mgr.; Harlequin Show.

REX A. THORNE, Chem E . Huntington, Ind.
A I Ch E; Catalyst Club.

CLARKE F. THORNTON, ME . Ashtabula, Ohio
Pi Kappa Phi; ASME; PIA; Univ. Choir; Wesley Foundation; Intramural Sports.

RAMONA THORNTON, Sci. . Lafayette, Ind.
EXPONENT; Privateers; Student Union; Wesley Foundation.

JACK TIBBETT, Phys. Ed. . . . Kingman, Ind.
Mohawk; PIA.

WILLIAM C. TIEDGE, ME . South Bend, Ind.
Acacia; ASME; SAE.

THOMAS G. TIGNOR, Met E . . Highland, Ind.

ROGER S. TIMM, Pharm. . . Lafayette, Ind.
A Ph A.

RUDY TIMM, Chem E . . . . Michigan City, Ind.
Cary Hall.

WARREN H. TIMMERMAN, Aero E
. . . . . Indianapolis, Ind.
Aero Modelers; Model Railroad Club.

JAMES E. TIPPET, ME . . . Milwaukee, Wis.
Beta Theta Pi, Pres.; ASME; Fraternity Pres. Coun.; Pi Tau Sigma; Student Union; Intramural Sports.

JOSEPH L. TITE, CE . . . . Gary, Ind.
Kappa Sigma; ASCE.

MARY JOE TITUS, Sci. . . . . Anderson, Ind.
Ann Tweedale, V. Pres.; Camera Club; Junior Prom Comm.; Jazz Soc.; Modern Dance Club; PIA, Exec. Board Sec.; SCIENTIST; WAA; SCA; Harlequin Show.

NORMAN W. TODD, Chem E
. . . . . West Lafayette, Ind.
Phi Delta Theta; A I Ch E; Catalyst Club; Intramural Sports; Harlequin Show; PMO; POMM; Purdue Players; Student Union; Univ. Choir; Glee Club; Wesley Foundation; Scabbard and Blade.

ROBERT J. TOMPKINS, Pharm. . Lafayette, Ind.

ROBERT W. TOPPING, Sci.
. . . . . West Lafayette, Ind.
RIVET, Editor-in-Chief, Managing Ed., Copy Ed.; SCRIVENER; Sigma Delta Chi.

ROBERT E. TORRANCE, Chem E . Fortville, Ind.
Cary Hall; Alpha Phi Omega; A I Ch E.

EDWARD I. TOURNEY, CE . Fort Wayne, Ind.
ASCE.

THEODORE E. TOWNSEND, CE . Piqua, Ohio

THOMAS P. TRESSLER, EE . Indianapolis, Ind.
Phi Kappa; Eta Kappa Nu; Newman Club; Baseball Mgr.

JAMES R. TRETTER, CE . . . Petersburg, Ind.
Cary Hall.

IRVAN K. TREVATHAN, Pharm.
. . . . . Paducah, Ky.
Iroquois; A Ph A; Kappa Psi.

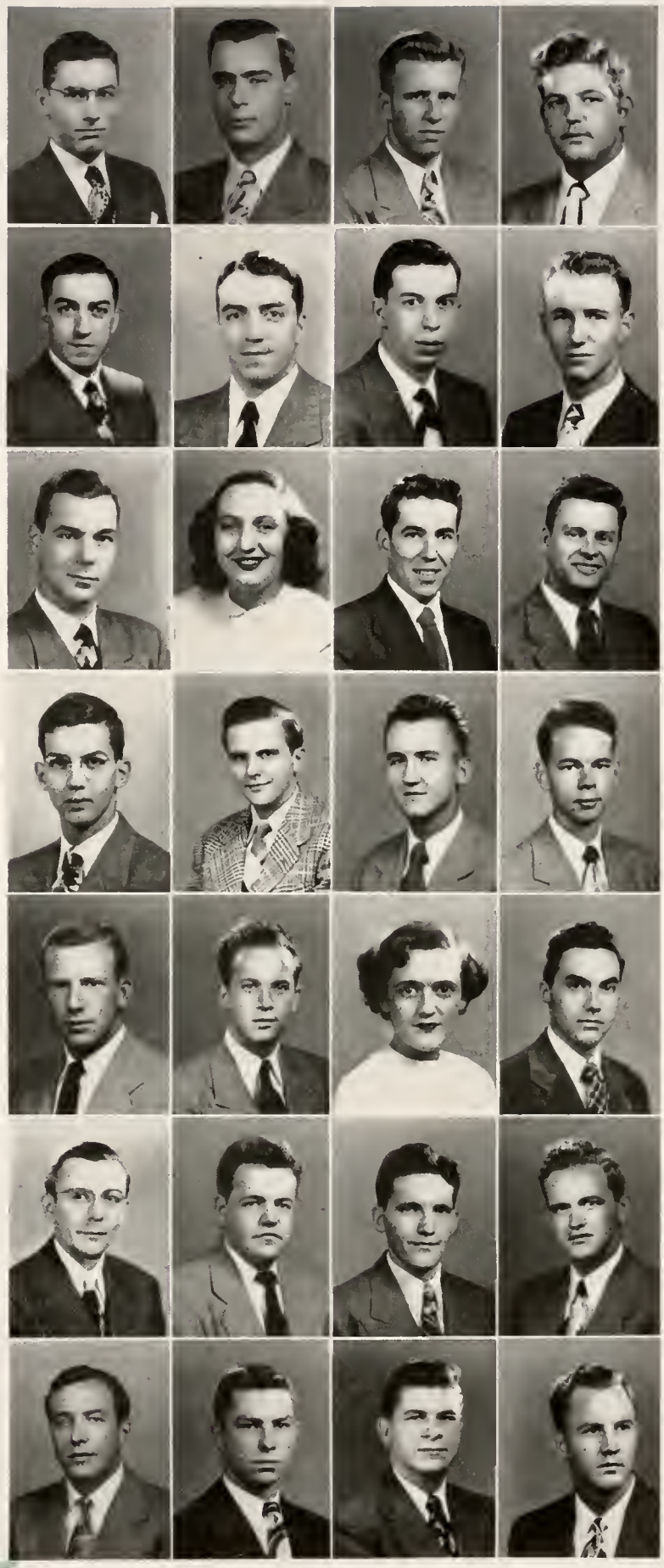

CARLTON S. TRIMBLE Jr., CE . Chicago, Ill.
Alpha Phi Omega; ASCE.

JULIA C. TRUMAN, Home Ec . . Paris, Ill.
Alpha Lambda Delta; Gold Peppers; Green Guard; Junior Prom Comm; Omicron Nu, Sec.; Virginia C. Meredith Club, Sec.; YWCA, Sec.

ERNEST A. TUGAUDIS, Lib. Sci.
. . . . . East Chicago, Ind.
Phi Kappa Sigma; SAM.

JAMES F. TURNER, Chem E . Fort Wayne, Ind.
A I Ch E; EXPONENT; PIA.

JAMES P. TURNER, Ag . . . . Kirkland, Ind.
Ceres.

JAMES W. TURNER, Chem E . Hammond, Ind.
Beta Theta Pi; A I Ch E; Canterbury Club; Student Union; Tau Beta Pi; Catalyst Club; Omega Chi Espilon.

LLEWELLYN A. TURNOCK Jr., ME
. . . . . Cincinnati, Ohio

JOHN D. TUTTLE, ME . . Indianapolis, Ind.
Phi Kappa Psi; ASHVE; ASME.

JOANNE TWEEDY, Home Ec . . Carthage, Ind.
Bunker Hill; Green Guard; Newman Club, Treas.; PIA; Virginia C. Meredith Club.

HORACE S. TYLER, Ag . . Remington, Ind.
Tau Kappa Epsilon; Ag. Econ. Club; Alpha Zeta, V. Pres.; Ceres; Concert Choir; Forensic Mgr.; PMO; Univ. Choir; Glee Club; Harlequin Show.

KEITH ULERICK, CE . . . Greensport, Ind.
ASCE.

JOHN L. UNGETHUM, Ag . . Evansville, Ind.
Rochdale; AGRICULTURIST; Ceres; Kappa Delta Pi; SCA; Ag. Ed. Soc.

MARY O. URDANETA, Sci.
. . . . . Maracaibo, Venezuela
IAP; Pan American Club.

THOMAS E. USHER, EE . . . . Chicago, Ill.
Cary Hall; AIEE; Newman Club; Transfer from University of Illinois.

MAX G. UTTERBACK, ME . West Lafayette, Ind.

STANLEY J. VACHTA, ME . . . Berwyn, Ill.
Cary Hall; ASHVE; ASME; Pi Tau Sigma; PIA; Tau Beta Pi; Wesley Foundation; SAME; ASRE.

HERBERT W. VANAMAN, EE
. . . . . Port Elizabeth, N. J.

JOHN H. VAN ARSDEL, T & I E
. . . . . West Lafayette, Ind.
Camera Club; PIA; SCIENTIST.

WALDEMAR VAN COTT, Phys. Ed.
. . . . . Washington, D. C.
A Rec S; "P" Men's Club; Reamer Club; Sigma Delta Psi; Theta Alpha Phi; Wrestling; Who's Who In American Colleges and Universities.

RICHARD W. VANDEBUNT, Sci.
. . . . . Fort Wayne, Ind.
Cary Hall.

ROLAND J. VANDERSCHMIDT, Chem E
. . . . . Evansville, Ind.
A I Ch E; Newman Club.

K. L. VANDERVOORT, Chem E . Chicago, Ill.
Phi Kappa Sigma; A I Ch E; Military Band; Omega Chi Epsilon; Catalyst Club.

DON VAN DYKE, EE . . . . . Louisville, Ky.

GORDON K. VAN GUNDIA, ME
. . . . . Vincennes, Ind.

ROSS VAN HORN, ME . . . Fort Wayne, Ind.
ASME; Newman Club; SAM.

WILLIAM W. VANKEUREN, EE
. . . . . Fort Wayne, Ind.

VIRGINIA M. VAN LOOZEN, Home Ec
. . . . . Cleveland, Ohio
Bunker Hill; Newman Club; PIA; Virginia C. Meredith Club; Transfer from Yrsuline College.

GEORGE H. VAN MATRE, For.
. . . . . New Castle, Ind.
Forestry Club; Xi Sigma Pi.

The Ag Chem Building is continually being used to combine modern science with agricultural techniques. Research in these fields has made Purdue one of the top ag schools in the midwest.

JACK D. VAN TILBURY, EE . Mishawaka, Ind.
Cary Hall; AIEE; IRE; Purdue Radio Club.

ALBERT E. VARBLE, ME . . Dayton, Ohio
Delta Upsilon; Intramural Sports.

MALCOLM E. VARNER, ME . Valparaiso, Ind.
Alpha Phi Omega.

GEORGE R. VAUGHAN, EE . Lafayette, Ind.
AIEE; Newman Club; Track; Cross Country.

CHARLES R. VOUGHT, ME . . Anderson, Ind.
Seneca; PIA; Football.

MERLE L. VERDEN, ME . . Marshfield, Ind.
ASME.

A. S. VERVAKE, CE . . . . . Detroit, Mich.
Phi Sigma Kappa; ASCE; Skull and Crescent.

CHARLES H. VETTER, ME . . Elkhart, Ind.
ASHVE.

EDWARD F. VEVERKA, EE . . . Phoenix, Ariz.
AIEE; Eta Kappa Nu; Tau Beta Pi.

AARON KENNETH VICKERY, ME
. . . . . Fort Branch, Ind.
ASME; PIA.

G. E. VICKERY, EE . . . . Fort Branch, Ind.
Acacia, Sec.; Transfer from Evansville College.

J. L. VICKERY, EE . . . . . Peru, Ind.
AIEE; PIA.

JANET VOGT, Sci. . . . . Milwaukee, Wis.
Chi Omega; Activities Bureau, Jr. Mgr.; Alpha Lambda Delta; Delta Rho Kappa; Gold Peppers; Newman Club; Student Senate; WAA.

RICHARD J. VOLK, Sci. . . Lafayette, Ind.
Alpha Phi Omega.

WILLIAM A. VOORHEES, ME . . Quincy, Ill.
Phi Gamma Delta; ASME; Canterbury Club; EXPONENT, Jr. Bus. Mgr.

WILLIAM J. VORWALD, Sci. . . Gary, Ind.
PIA.

ROGER L. VOYLES, For. . . . . Salem, Ind.
Iroquois; Forestry Club.

ERNEST J. WADDELL, ME . Model City, N. Y.
ASME; Volleyball Club.

CHARLES E. WADDY, ME . . Oaklandon, Ind.
ASME.

RICHARD H. WADE, Ag . . Silver Lake, Ind.
Horticultural Soc.; Jazz Soc.

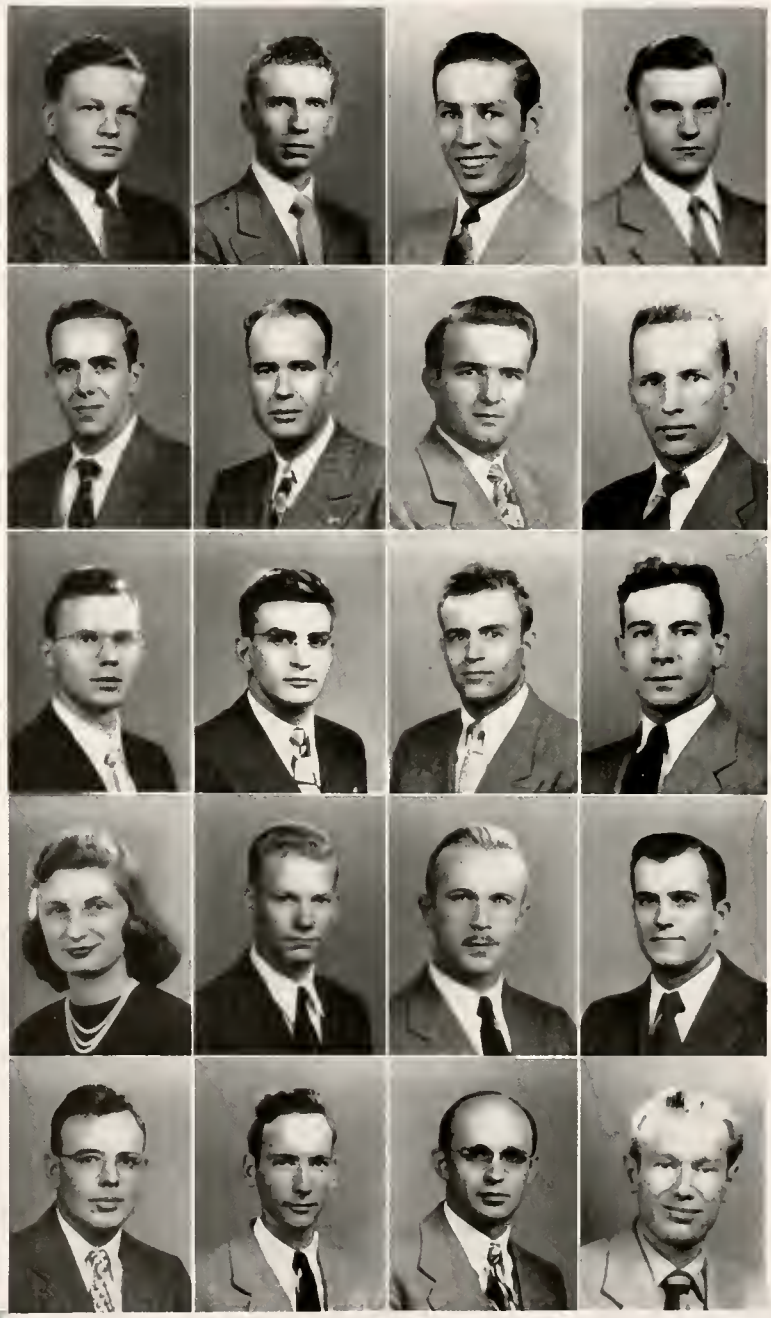

C. ROBERT WAGNER, ME . . Poplar Bluff, Mo.
Cary Hall; ASHVE; ASME; Gamma Delta; SAE.

DONALD S. WAGNER, ME . Glen Ellyn, Ill.
Cary Hall; ASME; EXPONENT, City-Copy Ed.; PIA; Sigma Delta Chi; SAE; Univ. Choir; Student Assembly.

MAURICE E. WAGNER, Ag . . Huntington, Ind.

ROGER W. WAGNER, ME . . Columbus, Ind.
Cary Hall.

SHIRLEY R. WAGNER, Pharm.
. . . . . West Lafayette, Ind.
A Ph A; PIA; Town Girls Club; Kappa Beta, Treas.; Purdue Christian Foundation.

KENNETH A. WAIT, Aero E . Perrysville, Ind.
IAS; Univ. Choir; SAE; Christian Science Organization.

HOWARD C. WALKER, AT . . . LaPorte, Ind.
IAS; Aero Club.

MARY ROSE WALKER, Home Ec
. . . . . Mooresville, Ind.
Bunker Hill; AWS; Virginia C. Meredith Club.

ROBERT S. WALKER, For. . . Calumet City, Ill.
Forestry Club.

WILLIAM WALKER, Phys. Ed.
. . . . . Jamestown, Ind.

CLAUDE WALL, Chem E . West Lafayette, Ind.
A I Ch E.

ROBERT A. WALLACE, EE
. . . . . Northport, L. I., N. Y.
IRE; Lutheran Students Assn.

WILLIAM A. WALLENMEYER, Sci.
. . . . . Evansville, Ind.
Cary Hall; Sigma Pi Sigma.

BARBARA LEE WALSH, Sci. . River Forest, Ill.
Kappa Kappa Gamma; EXPONENT; Newman Club; Student Union; Triton; WAA; YWCA.

JOHN WALSH, EM . . . . . Lafayette, Ind.
ASCE; Tau Beta Pi.

MALCOLM A. WALTER, ME . Lakeville, Ind.

WILLIAM R. WALTERS, EE . . Lafayette, Ind.
AIEE; Eta Kappa Nu.

HELEN J. WALTMAN, Home Ec
. . . . . Morgantown, Ind.

GORDON L. WALTS, Ag . . . . Corydon, Ind.

FRED WAMPLER, Sci. . . Indianapolis, Ind.
Sigma Chi; Gimlet Club; "P" Men's Club; Golf.

BOBBY G. WAMSLEY, Ag . . . . . Ponets, Ind.
PIA.

ROBERT J. WAMSLEY, T & I E
. . . . . Indianapolis, Ind.
Cary Hall; Aero Modelers; Military Band.

EDWARD WANCA, Chem E . Staten Island, N. Y.

MAURICE E. WANN, Sci. . . Summitville, Ind.

RICHARD L. WANN, Ag . . . . Elwood, Ind.
AGRICULTURIST; Kappa Delta Pi; Ag. Ed. Soc., V. Pres.; Phi Eta Sigma.

JOHN WANTA, EE . . . . . Milwaukee, Wis.
Luma House; Alpha Phi Omega; AIEE; Eta Kappa Nu; Newman Club; Purdue ENGINEER; PIA, Exec. Board; SCA; Tau Beta Pi.

DONALD R. WARD, ME . . . . . Joliet, Ill.
Cary Hall; ASME; Amateur Radio Club.

RICHARD E. WARD, EE . . . McHenry, Ill.
Cary Hall; Camera Club; Lutheran Students Assn.

ROBERT T. WARE, Sci. . . New Brunswick, N. J.
Kappa Delta Rho; Camera Club; Newman Club.

KENNETH WARK Jr., Chem E . Indianapolis, Ind.
Pi Kappa Phi; A I Ch E; Omega Chi Epsilon; Phi Lambda Upsilon; Tau Beta Pi; Catalyst Club.

HELEN B. WARNOCK, Home Ec . . . Akron, Ind.
PIA; Undergrad. Dames Club; Univ. Choir; Virginia C. Meredith Club.

VERLIN J. WARNOCK, EE . . Converse, Ind.
AIEE; Eta Kappa Nu; High Twelve Club.

EUGENE D. WARREN, EE . . Minneapolis, Minn.
Acacia, Treas.; Harlequin Show.

MARY V. WARREN, Sci. . . Willmington, N. C.
Transfer from Univ. of Richmond.

FREDERICK W. WARWICK, Chem E
. . . . . South Charleston, W. Va.
A I Ch E.

ORVILLE H. WARWICK, Sci. . . Palatine, Ill.
Alpha Tau Omega; Activities Bureau; Canterbury Club; Purdue Players; RIVET; Student Union; WBAA; Harlequin Show.

DAVID WASHBURN, Sci. . . . Hammond, Ind.
Delta Upsilon.

GORDON L. WASHINGTON, ME . Goshen, Ind.
ASME; Pi Tau Sigma.

ROBERT C. WASSON, Chem E . . New Paris, Ind.
Terry House; A I Ch E.

DONALD E. WATKINS, ME . . Lebanon, Ind.
ASME; ASRE; Purdue ENGINEER; PIA.

D. C. WATSON, Pharm. . . . . Wilmington, Del.
A Ph A; Kappa Psi.

RAYMOND WATSON, Ag . . . Berwyn, Ill.
Cary Hall; Alpha Phi Omega, Pres., V. Pres.; Radio Guild; WBAA; Alpha Epsilon Rho.

RICHARD WATSON, Aero E . Indianapolis, Ind.
ASAE; IAS.

DANIEL B. WAWRZYNIAK, Ag South Bend, Ind.
Folk-a-Whirlers; Newman Club; Baseball; Intramural Sports.

WILLIAM R. WAYMAN, ME . . Columbus, Ind.

RICHARD E. WEAKLEY, Sci. . . Frankfort, Ind.

RICHARD C. WEAVER, EE . . . Dayton, Ohio
Folk-a-Whirlers; Univ. Choir; Glee Club.

DONALD WEBB, Sci. . . . . Richmond, Ind.
Folk-a-Whirlers; Jazz Soc.; Model Railroad Club; Outing Club.

NORVAL E. WEBB Jr., Pharm. . . Richmond, Ind.
Cary Hall; A Ph A; Kappa Psi.

CHARLES J. WEBER, ME . North Vernon, Ind.
Newman Club.

PAUL K. WEBSTER Jr., EE . . . Lafayette, Ind.
AIEE.

STUART P. WECKERLY, EE . . Toledo, Ohio
AIEE; Intramural Sports; Aero Modelers

ROBERT J. WEIDEMAN, EE . . . Garrett, Ind.
Cary Hall; AIEE; Eta Kappa Nu.

JACK WEIGLE, Ag . . . . . Mansfield, Ohio
Acacia; AGRICULTURIST; Alpha Zeta; Ceres; DEBRIS.

SAMUEL WEINSTEIN, Sci. . . New Haven, Conn.
Dunroamin.

D. E. WEIR, EE . . . . . Indianapolis, Ind.
AIEE; IRE.

Since 1904, Eliza Fowler Hall has been devoted to student needs. Dramatic productions presented by the Purdue Players, debates and speech contests have kept the building in constant use.

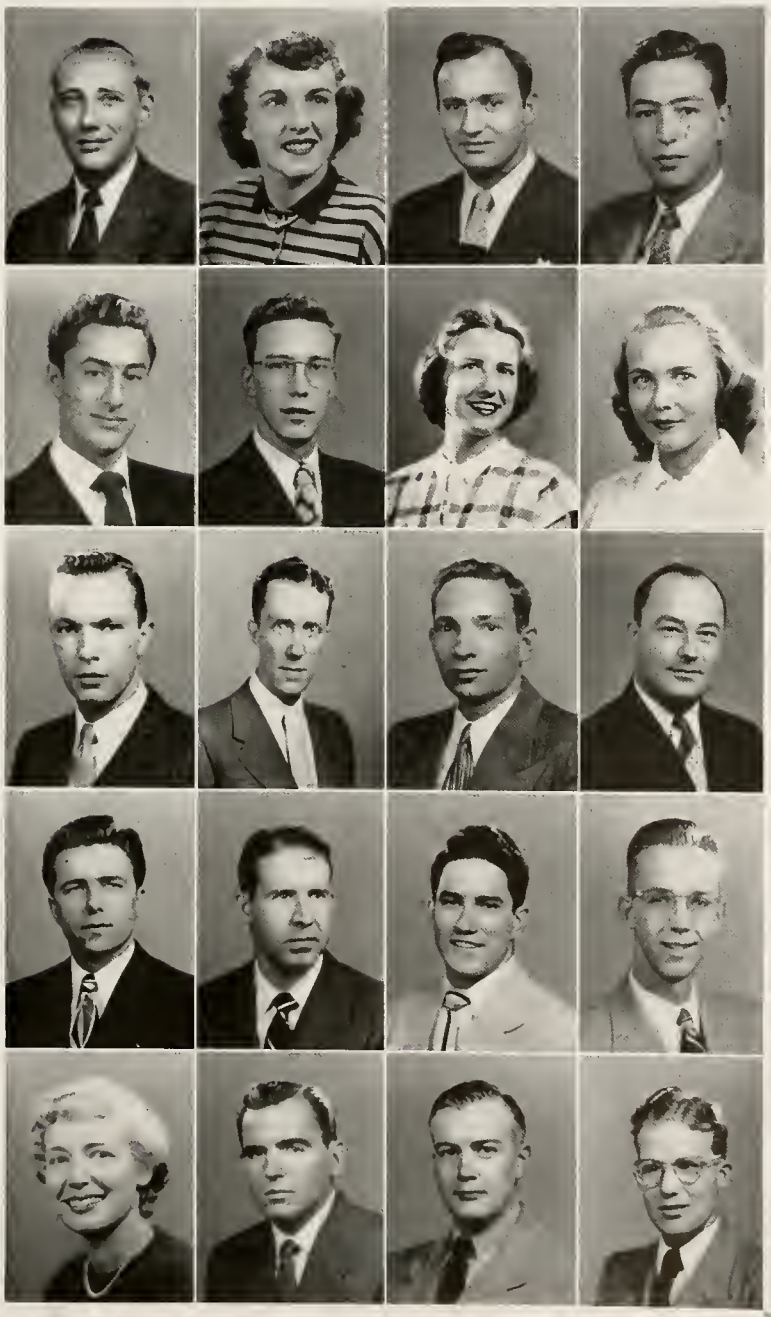

JOHN C. WEIS Jr., Met E . . . Mishawaka, Ind.
Cary Hall; A I Met E.

MARIE WEISHEIT, Home Ec . Petersburg, Ind.
AWS; DEBRIS; EXPONENT; IAP; Lutheran Students Assn.; Outing Club; Privateers; PIA; RIVET; Student Coun.; Virginia C. Meredith Club; YWCA; Student Assembly; Senior Activities Comm.

ALBERT WEISS, ME . . . . . Gary, Ind.
Cary Hall; ASME; Pi Tau Sigma; PIA.

MARVIN WEISS, AT . . . New York, N. Y.
Aero Club; IAS; WBAA.

ROGER M. WEISS, ME . . . . . Chicago, Ill.
ASME; Hillel Foun.

RICHARD R. WELCHONS, EE . Indianapolis, Ind.
Cary Hall; AIEE.

MARY L. WELLMAN, Home Ec . . Lafayette, Ind.
Kappa Kappa Gamma; Alpha Lambda Delta; Newman Club; Omicron Nu; RIVET; SCRIVENER.

FRANCES WELLS, Home Ec . . Lafayette, Ind.

ROBERT F. WELLS, Aero E . . Springfield, Mo.

JOHN W. WENDLING, Sci. . . Evansville, Ind.
Folk-a-Whirlers; Outing Club; Pan American Club; PIA; Purdue Amateur Radio Club.

Louis J. Wendling, Ag . . . . Indianapolis, Ind.
Newman Club.

A. R. WENNBERG, ME . . . Jamestown, N. Y.
Aero Club.

DELYN R. WERNER, Ag . . . Charlestown, Ind.
Alpha Gamma Rho; Ag. Ed. Soc.; AGRICULTURIST; Dairy Club; Hoof and Horn Club.

ROBERT F. WERNET, Chem E . Fort Wayne, Ind.
A I Ch E.

C. D. WESNER, Ag . . . . . Elnora, Ind.
Alpha Chi Rho; Alpha Zeta; Dairy Club, Sec.; DEBRIS.

HARRISON WEST, ME . . . Westfield, N. J.
Beta Theta Pi; ASME; Gimlet Club; Pi Tau Sigma; Student Union, V. Pres., Sr. Exec.

MARCIA WEST, Home Ec . . . South Bend, Ind.
Kappa Kappa Gamma; Activities Bureau; AWS; Kappa Delta Pi; Student Union; Virginia C. Meredith Club; Varsity Varieties; WAA; YWCA.

DONALD L. WHEELER, ME . . Evanston, Ill.
Cary Hall; ASME.

HAROLD L. WHEELER, Ag . . Crown Point, Ind.

LYNN R. WHISMAN, Aero E . . Osgood, Ill.
IAS.

GEORGE C. WHITE Jr., CE . . . Lousiville, Ky.
Cary Hall; ASCE; Canterbury Club; Chi Epsilon; POMM; Tau Beta Pi; ASME.

WINIFRED WHITE, Sci. . . . . Gary, Ind.
Bunker Hill; WRH Governing Board, Sec.; Delta Sigma Theta.

ALLEN D. WHITEHEAD, CE . . Crown Point, Ind.
Cary Hall; ASCE; Intramural Sports.

FRED N. WHITMORE, For., ME
. . . . . Rocky River, Ohio
Delta Upsilon; ASME; Forestry Club; "P" Men's Club; Track.

MARIAN WHITSEL, Home Ec . . . Lafayette, Ind.
Modern Dance Club; Omicron Nu; Univ. Choir; Virginia C. Meredith Club; Wesley Foundation; YWCA.

WILLIAM B. WHITSEL, Ag E . Otterbien, Ind.
Pi Kappa Alpha; A S Ag E; Military Band.

LOIS JANE WHITSON, Home Ec
. . . . . Columbia City, Ind.
AWS; Green Guard; Jazz Soc.; Purdue INDEPENDENT; PIA; Virginia C. Meredith Club; YWCA; Harlequin Show; Playshop.

JOHN M. WHITTED, ME . . Hammond, Ind.

BILL J. WICKER, Ag . . . . Fountaintown, Ind.
Ag. Ed. Soc.; Kappa Delta Pi; Intramural Sports.

CAROLYN WIDENER, Lib. Sci.
. . . . . Crawfordsville, Ind.
Kappa Kappa Gamma; Alpha Epsilon Rho; Alpha Lambda Delta; DEBRIS; Delta Rho Kappa; EXPONENT; Gold Peppers; Kappa Delta Pi; Mortar Board, Pres.; Pan Hellenic Coun.; Purdue Players; Radio Guild; Women's Press Club; Who's Who in American Colleges and Universities.

GAYLORD H. WIDNER, CE . . Fort Wayne, Ind.
Cary Hall; ASCE.

DONALD B. WIEBKE, T & I E
. . . . . Indianapolis, Ind.
Acacia.

JAMES C. WIEGMAN, ME . . . Fort Wayne, Ind.
ASME; Canterbury Club.

ROBERT C. WIER, ME . . . Hazelton, Ind.
ASME.

HAROLD W. WIGLEY, Aero E . Mankato, Minn.
Sigma Nu; IAS; SAE; Wesley Foundation; Basketball, Mgr.; Intramural Sports.

S. D. WILBUR, Ag . . . . Mechanicville, N. Y.
Cary Hall; Ag. Econ. Club; Alpha Phi Omega; PIA; Univ. Choir.

NORMAN D. WILHELM, CE . . . La Porte, Ind.
ASCE; Chi Epsilon.

THOMAS J. WILHITE, CE . . Ferguson, Mo.
Kappa Sigma; Alpha Phi Omega; ASCE; DEBRIS, Editor, Jr. Ed.; Gimlet Club; Sigma Delta Chi; Skull and Crescent, Treas.; Soph Cotillion Comm.

WILBUR C. WILKEN Jr., EE . . Mishawaka, Ind.

ROLLAND M. WILKENING, CE . Deshler, Nebr.
ASCE; Univ. Lutheran Assembly.

MARCIA WILLI, Sci. . . . Western Springs, Ill.
Chi Omega; AWS; Green Guard; Student Council; WAA; YWCA; Forensic Board, Jr. Mgr.

DONALD M. WILLIAMS, ME . Greencastle, Ind.
ASHVE; ASME; Varsity Christian Fellowship; Volleyball Club.

ELMIRA B. WILLIAMS, Home Ec . . Whiting, Ind.
Bunker Hill; PIA; Virginia C. Meredith Club.

HARRY N. WILLIAMS, ME . . La Porte, Ind.
Alpha Phi Omega; ASME.

HOWARD E. WILLIAMS, Phys. Ed.. . New Ross, Ind.
Alpha Tau Omega; Gimlet Club; "P" Men's Club; Basketball, Most Valuable Player.

JAMES L. WILLIAMS, ME . Huntsville, Ala.
Kappa Delta Rho.

JAMES T. WILLIAMS, Met E . Indianapolis, Ind.
Theta Chi; A I Met E.

MARVIN WILLIAMS, Pharm. . . Elnora, Ind.
EXPONENT; RIVET, Copy Ed.; SCRIVENER, Editor; Sigma Delta Chi.

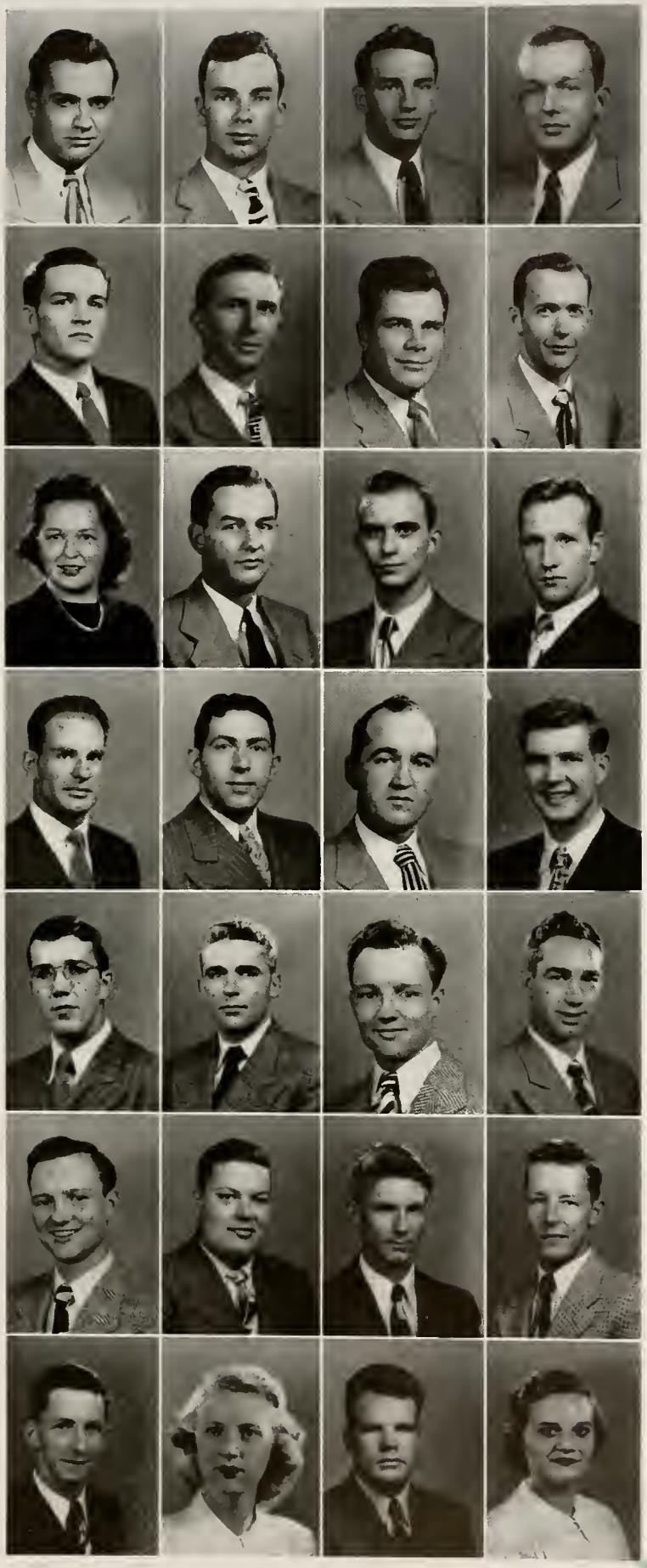

MILTON L. WILLIAMS, Sci. . . Princeton, Ind.
Pi Kappa Alpha; DEBRIS.

RALPH E. WILLIAMS, CE . . . Niles, Ohio
Alpha Phi Omega; ASCE; PIA.

RICHARD D. WILLIAMS, Sci. . . Anderson, Ind.
Seneca.

ROBERT F. WILLIAMS, Sci. . . California, Pa.
Cary Club, Pres., V. Pres.; EXPONENT; Iron Key; Pendragon, Pres.; Summer Prom Comm.

FRANK R. WILLIAMSON, CE . . . Selma, Ind.
ASCE; Univ. Orchestra.

MAURICE L. WILLIAMSON, Ag . Economy, Ind.
Purdue AGRICULTURIST, Managing Ed.; Alpha Zeta; Concert Choir; Dairy Club; Harlequin Show; Hoof and Horn Club; Glee Club.

H. A. WILLOUGHBY, Phys. Ed. . . Dayton, Ohio
Delta Tau Delta; A Rec S; Football; Gymnastic Club; Intramural Sports.

DAVID WILLS, CE . . . . . Belle, W. Va.
Seneca, ASCE.

M. ANNE WILLSON, Home Ec . . Richmond, Ind.
Delta Delta Delta; Bunker Hill; AWS; Green Guard; PMO; Univ. Choir; Virginia C. Meredith Club; WAA; Transfer from Indiana Univ.

WILLIAM D. WILLSON Jr., ME . Richmond, Ind.
Beta Theta Pi; EXPONENT.

JOHN R. WILLY, EE . . . . . Fort Wayne, Ind.
Alpha Epsilon Rho; Camera Club; PIA; Radio Guild; WBAA, Mgr. Board.

A. C. WILSON, EE . . . . . Lafayette, Ind.
AIEE.

EUGENE F. WILSON, For. . . . South Bend, Ind.
Forestry Club, Pres.

HAROLD C. WILSON, Ag . . Green Forks, Ind.
Alpha Zeta; Ceres; Ag. Ed. Soc., V. Pres.; High Twelve Club.

JAMES G. WILSON, ME . . . Brooklyn, N. Y.
Iroquois.

JOSEPH M. WILSON, EE . . Greenfield, Ind.
AIEE.

LEROY WILSON, ME . . . . Crothersville, Ind.
Cary Hall; ASME; EXPONENT; SAM; Intramural Sports.

PHILLIP R. WILSON, CE . . Indianapolis, Ind.
Kappa Delta Rho; ASCE; Spike Shoe Club; Track.

ROBERT J. WILSON, CE . . . Indianapolis, Ind.

ROBERT J. WILSON, Phys. Ed. . Indianapolis, Ind.
A Rec S.

WILLIAM G. WILSON, Ag . . Knightstown, Ind.
Cary Hall; Hoof and Horn Club.

W. F. WILSON, CE . . . . Indianapolis, Ind.

WILLIAM R. WILSON, ME . . . Hammond, Ind.
Cary Hall; ASME; Pi Tau Sigma; SAE.

GARNETT L. WINCHESTER, Ag . Edinburg, Ind.
Iroquois; Ag. Ed. Soc.

KEITH WINCHESTER, Ag . . . Edinburg, Ind.
Folk-a-Whirlers; Hoof and Horn Club.

MARILYN WINDMANN, Home Ec
. . . . . Vincennes, Ind.
Alpha Chi Omega; Green Guard; Student Union; Student Senate; Virginia C. Meredith Club; WAA; YWCA.

DEXTER WININGER, CE . . . West Baden, Ind.
Seneca; ASCE.

MARIE ELLEN WINJE, Sci. . Fort Wayne, Ind.
Bunker Hill; Alpha Lambda Delta; Delta Rho Kappa.

RICHARD C. WINKLER, Aero E . . La Porte, Ind.
Cary Hall; IAS.

ROY L. WINKLER, ME . . . Centerton, Ind.
Mohawk; PIA.

MAURICE E. WINN, Sci. . . Royal Centre, Ind.
Military Band; Purdue Christian Foundation.

ALFRED V. WINTER, For. . Downers Grove, Ill.
Theta Chi; Forestry Club; FAO, Sr. Sec., Jr. Sec.

CHARLES WINTER, T & I E . Bloomington, Ind.
Iota Lambda Sigma.

NANCY WINTER, Home Ec . Cincinnati, Ohio
Alpha Xi Delta; AWS; Gold Peppers; Student Union, Sr. Activities Chair., Jr. V. Pres.; Who's Who In American Colleges and Universities.

WILLIAM WINTERHALER, EE . Hammond, Ind.
Cary Hall; AIEE; Newman Club.

JOSEPH P. WINTERHALTER, ME
. . . . . Bedford, Ind.
ASHVE; ASME; Camera Club; Model Railroad Club; Newman Club.

HENRY J. WINTON, EE . . . . Clayton, Ind.
Cary Hall; AIEE; Eta Kappa Nu; IRE; Student Union; Tau Beta Pi.

RAYMOND G. WISE, Ag . . LaFontaine, Ind.
Ag. Econ. Club; Alpha Zeta.

CASPER W. WISEMAN, Pharm. . Mauckport, Ind.
Alpha Kappa Lambda; Jazz Soc.; Student Union.

RAYMOND WITZEMAN, EE . . Bluffton, Ind.

EDWARD WOJCIK, ME . . . . Plymouth, Ind.
Seneca; ASHVE; ASME; Newman Club; PIA; Intramural Sports.

CHARLES J. WOLF, Ag . . . . Brook, Ind.
Military Band; Ag. Ed. Soc.

ROBERT A. WOLF, ME . . . Los Angeles, Calif.
Tau Epsilon Phi; Aero Modelers; ASME.

VIRGINIA L. WOLF, Home Ec
. . . . . Royal Centre, Ind.
WRH; Folk-a-Whirlers; Sportswomen; Univ. Choir; Virginia C. Meredith Club; WAA.

CHARLES B. WOLFE, CE . . . Fremont, Ohio
Phi Kappa Sigma; ASCE.

JOSEPH D. WOLFE, EE . . . Princeton, Ind.
Cary Hall; AIEE; Newman Club.

ROLAND A. WOLFE, Sci. . . Pleasant Mills, Ind.
Wesley Foundation.

JAMES L. WOOD, Sci. . . . Indianapolis, Ind.
Phi Delta Theta; Alpha Phi Omega; Gimlet Club; Radio Guild; Sigma Delta Chi; WBAA Mgr. Board; Alpha Epsilon Rho.

ROBERT A. WOOD, CE . . . Fort Madison, Iowa

JAMES F. WOODALL, ME . . Terre Haute, Ind.
Cary Hall; ASME; Quarterdeck Soc.; Scabbard and Blade; Intramural Sports.

JAMES M. WOOTEN, CE . . . Memphis, Tenn.
Tau Kappa Epsilon; ASCE; Chi Epsilon; EXPONENT; Tau Beta Pi.

VIRGIL R. WORRELL, ME . Indianapolis, Ind.

NANCY WORTHINGTON, Sci. . . Rushville, Ind.
Delta Gamma; AWS; Concert Choir; Univ. Choir; WAA; YWCA; WBAA; Harlequin Show.

TADEUS W. WOZNIAK, EE . Hammond, Ind.
Cary Hall; AIEE.

CLAYTON C. WRIGHT Jr., Ag . . Fairbanks, Ind.
FPHA Coun.

DAVID E. WRIGHT, ME . Crawfordsville, Ind.
Tau Kappa Epsilon; ASME; Military Band; Univ. Orchestra; Varsity Varieties.

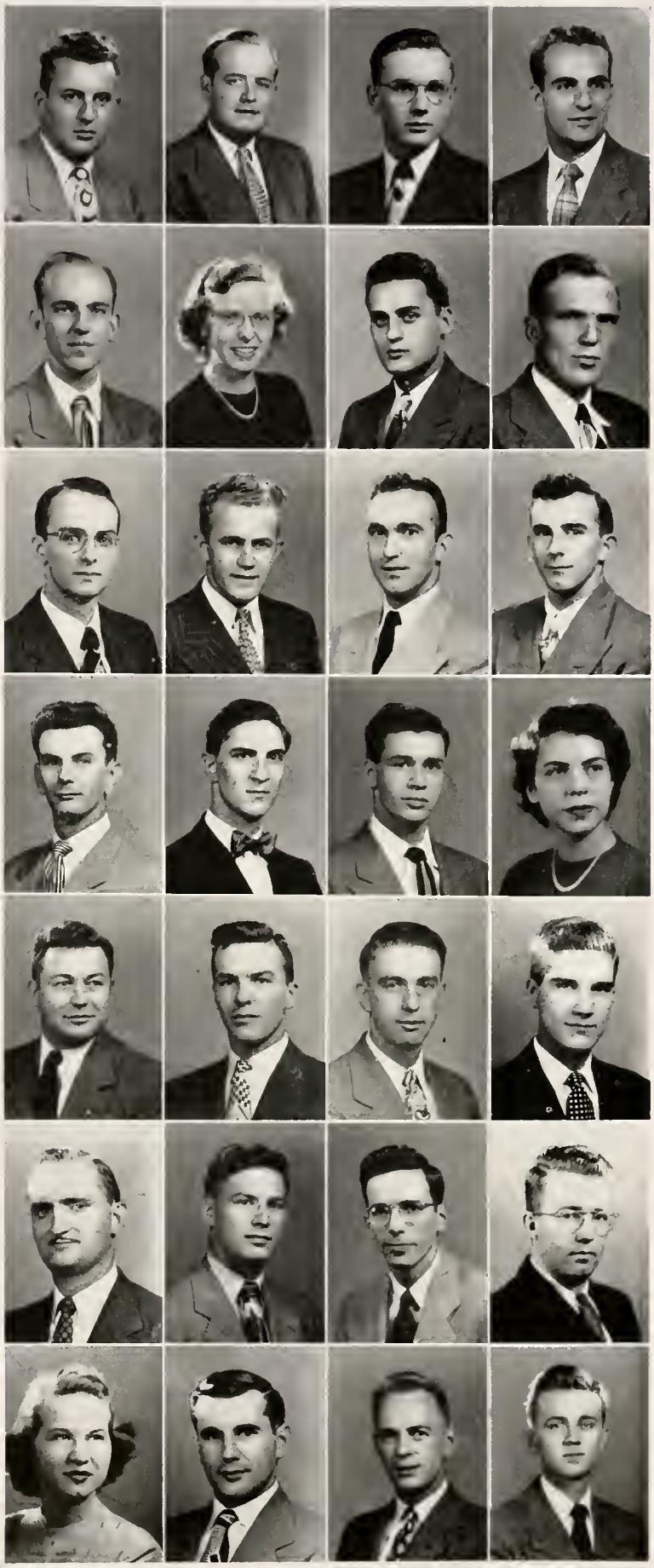

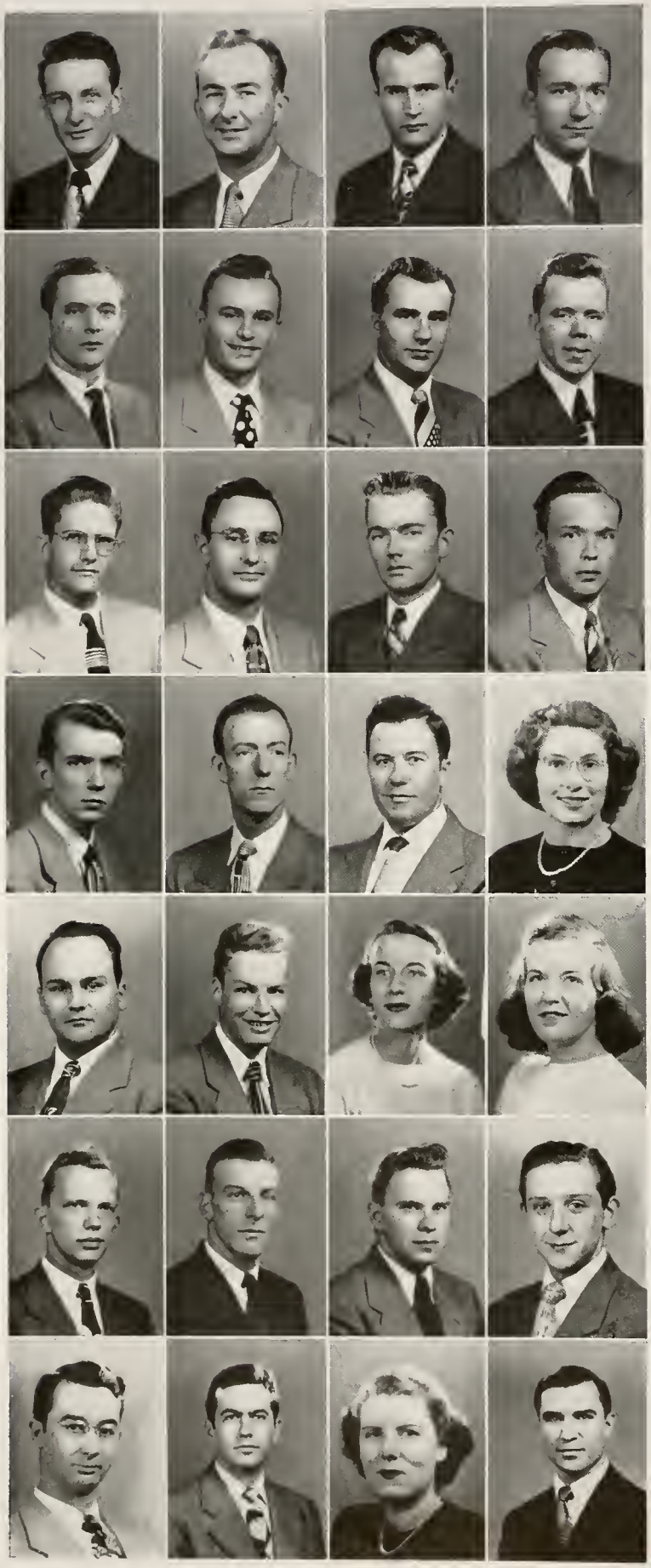

JASON WRIGHT, AT . . . . . Dallas, Tex.
Delta Tau Delta; Glee Club; Military Band, Drum Major; POMM; Scabbard and Blade, Capt.; POMM; IAS; Sigma Alpha Tau; Univ. Choir.

KENNETH F. WRIGHT, Aero E . Belvidere, Ill.

ROBERT H. WRIGHT, Ag . . . Bloomfield, Ind.
Iroquois; Ag. Ed. Soc.

THOMAS L. WRIGHT, Sci. . . . Fowler, Ind.
Cary Hall; Delta Rho Kappa; Mu Epsilon Delta, Sec.; Newman Club.

WALTER WROBEL, Pharm. . . . Lafayette, Ind.

ERNEST WROBLEWSKI, ME . South Bend, Ind.
Phi Kappa; Dolphin Club; Newman Club; Skull and Crescent; Swimming.

ROBERT D. WROBLEWSKI, ME . South Bend, Ind.

FRANZ F. WUESTENHAGEN, EE
. . . . . Hawthorne, N. J.
Cary Hall; AIEE; Eta Kappa Nu, Sec.; Tau Beta Pi.

GUSTAVE F. WUNDER, EE . . . Evanston, Ill.
Cary Hall; AIEE; Duplicate Bridge Club; Eta Kappa Nu; PIA; Table Tennis Club; Tau Beta Pi.

HUGH M. WURMLE, Sci. . . . . Pontiac, Ill.
Cary Hall; Delta Rho Kappa; Mu Epsilon Delta.

ROBERT H. WYATT, ME . . . . Chrisman, Ill.
SAE.

ROBERT C. YAHNKE, Pharm. . . . Joliet, Ill.
A Ph A; PIA; Purdue Players; Reamer Club; Theta Alpha Phi; Univ. Lutheran Assembly; Harlequin Show; Playshop.

WILLIAM H. YAKE, Met E . . Ashtabula, Ohio
Alpha Phi Omega; A I Met E; Catalyst Club; Sigma Gamma Epsilon.

CHARLES J. YARBER, AT . Jeffersonville, Ind.
Aero Club; Military Band; Sigma Alpha Tau.

KENNETH YEGERLEHNER, Ag . Clay City, Ind.
Mohawk; AGRICULTURIST; Ag. Econ. Club; Univ. Choir.

MARY L. YEGERLEHNER, Home Ec
. . . . . Rockville, Ind.
Green Guard; Kappa Delta Pi; Univ. Choir; Virginia C. Meredith Club; YWCA.

EDWARD E. YINGLING, CE . . Evansville, Ind.
ASCE.

THOMAS E. YOCKEY, Chem E . Evansville, Ind.

BETTY L. YODER, Home Ec . . . Sturgis, Mich.
Kappa Kappa Gamma; Kappa Delta Pi; Omicorn Nu.

JOSEPHINE YODER, Pharm. . . Elkhart, Ind.
Alpha Delta Pi; A Ph A; Kappa Epsilon, Treas.; PHARMACIST, Bus. Mgr.; WAA; YWCA.

EARL D. YORKSHOT, Chem E . . . Gary, Ind.

Alpha Kappa Lambda; A I Ch E; EXPONENT; Student Coun.; Intramural Sports.

DALE J. YOST, Ag . . . . Springport, Ind.
Luma; Dairy Club; PIA; SCA.

NORMAN V. YOST, EE . . . Downers Grove, Ill.
Phi Gamma Delta; AIEE, Treas.; Military Band; Student Coun., Jr. Exec.; Football.

BERNARD L. YOUNG, Pharm. . . Peru, Ind.
A Ph A; Camera Club; PHARMACIST.

JOHN D. YOUNG, ME . . . . Indianapolis, Ind.

JOSEPH B. YOUNG, EE . . . . Marion, Ind.
Alpha Tau Omega; AIEE, Pres., Treas.; Dolphin Club; Gimlet Club; "P" Men's Club; Skull and Crescent; Soph. Cotillion Comm.; Swimming Mgr.

NORMA J. YOUNG, Home Ec . . . Bluffton, Ind.
Bunker Hill; PIA; Virginia C. Meredith Club.

RICHARD M. YOUNG, Aero E . Cincinnati, Ohio
Aero Club; IAS.

In 1894, a fire destroyed Heavilon Hall. Reconstruction of the building and a motto for the University began by President Smart's address stating, "We'll build a new and better one, and it will be one brick higher."

WILLIAM B. YOUNG, AT . . Glen Rock, N. J.
Pi Kappa Alpha; Air Freight Board; EXPONENT; IAS.

PATRICIA YOUNT, Sci. . . Greenwood, Ind.
Pi Beta Phi; DEBRIS; Student Union.

JOSEPH YURKA, ME . . . . . Berwyn, Ill.
Seneca, Pres.; ASME; Newman Club; PIA; Reamer Club.

ELMER ZACHGO, ME . . . . Kankakee, Ill.
ASME.

RICHARD L. ZARSE, Pharm. . . Lafayette, Ind.
Kappa Psi.

ROLAND J. ZAVADA, Sci. . . . . Gary, Ind.
Cary Hall; Camera Club; DEBRIS; POMM; Scabbard and Blade; Rifle Team; Supper Club.

JOHN E. ZEMAN, EE . . . . Cleveland, Ohio
Iroquois; Activities Bureau; AIEE; Intramural Sports.

MARY JOYCE ZENGER, Sci. . Concordia, Kans.
Pi Beta Phi; AWS, Sec., Exec. Board; DEBRIS, Personnel Mgr., Jr. Ed.; Gold Peppers; Univ. Choir; WAA; YWCA, Office Mgr.

JOHN D. ZERR, Ag . . . . . Brookville, Ind.
Ag. Ed. Soc.; Poultry Club.

LLOYD ZICKERT, ME . . . . . Beloit, Wis.
Kappa Sigma; ASHVE; ASME.

LUISE ZIEGLER, Home Ec . Michigan City, Ind.
Bunker Hill; Gamma Delta; Virginia C. Meredith Club.

ARTHUR H. ZIMMERMAN, Aero E
. . . . . Niagara Falls, N. Y.
IAS; Lutheran Students Assn.; Univ. Lutheran Assembly; Transfer from Valparaiso University.

DAVID P. ZIMMERMAN, ME . . Westfield, Ind.
ASME; PIA; SAE.

FRED M. ZIMMERMAN, EE . . Antlers, Okla.
Sigma Alpha Mu; AIEE; Eta Kappa Nu; Fraternity Pres. Coun.; Tau Beta Pi.

CLAIRMONT ZOOK JR., ME . Indianapolis, Ind.
Cary Hall; ASME; Military Band; PIA.

ALBERT ZUKUNFT, Ag . . . Jasonville, Ind.

ANTHONY S. ZUMMER, ME . . Kankakee, Ill.
Cary Hall; ASME; Newman Club; PIA; SAE; Zouaves.

WALTER ZURNEY, For. . West Lafayette, Ind.

WILLIAM H. ZUSE JR., Chem E . Oak Park, Ill.
Alpha Chi Rho, Sec.; A I Ch E; Concert Choir; PMO; Univ. Choir; Glee Club.

RAYMOND C. ZWEIGE, EE . Batesville, Ind.
Cary Hall; PIA.

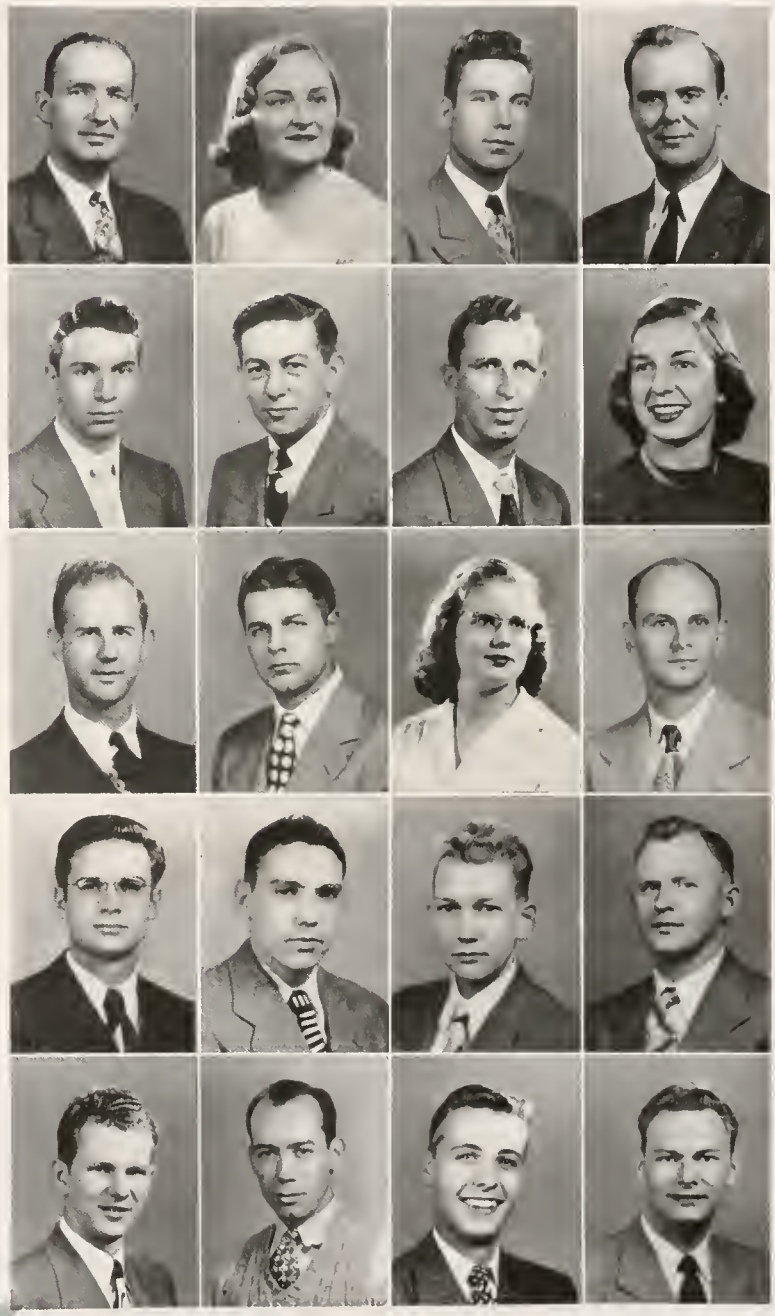

THE PURDUE MAN GETS I

KICK OUT OF **CAMPUS LIFE**

Boilermakers

Columns, torches, and Hugh Kellogg's band provided an impressive combination for the Panhellenic Dance.

Mutual friends — Gimlets, Reamers, and Gold Peppers enjoyed the silver anniversary Reamer Dance.

lways Love to Dance

Cary Club's informal dance resembled a small Mardi Gras this year. Midway in the evening balloons rained down on the party-goers while a Cary Moon watched in complete satisfaction.

P-Men took time out from upholding our athletic honor to drape their dates with their gold-lettered sweaters for the P-Men's Blanket Hop. Marty Price was crowned Varsity Sweetheart.

Sad Sack pledges of Sigma Delta Chi ended their week of parading through the Union at the "Sad Sack Skirmish." Costumes were the order of the day for the dance.

Convo-Goers View

Icelandia

The stage of the Music Hall was turned into a giant ice pond for the presentation of one of the top ranking ice skating spectacles, "Icelandia." The skaters were superb as the program ranged from slapstick comedy to the classic ballet, "Swan Lake." Miss Marie Purviance, star of the show, executed complicated ice ballets and figures with amazing style and grace. The star comedienne of the cast, Miss Dorothy McCusker, brought laughter from the crowds as she attempted to perform the same feats on skis. She also "skied" down the Music Hall aisle. A new aspect of entertainment was introduced by the troup with the singing of popular ballads in accompaniment to the skating.

Oklahoma

In nearly seven years of touring the country, "Oklahoma" has performed before three thousand full houses, three of which were at Purdue on September 30 and October 1. Since its opening night in 1943, Roger's and Hammerstein's show has been enjoyed by audiences the world over. Three members of the original cast were still with the New York troupe that enthralled Purdue audiences. Our dads were on hand that week end to enjoy the strains of "Oh, What a Beautiful Morning" and "Surrey with the Fringe on Top" and to appreciate the colorful costumes and sets with us.

Tropicana

One of the most bizarre convocations of this season was the Talley Beatty Company's presentation of "Tropicana." This group amazed the audience with its fine performance of Negro interpretive dance. Each of the ten acts was unique in costume; however, the entire show was unified in the fact that native drums were used as accompaniment and props were sparse. Some of the moods depicted were those that accompany a baptism on the island of Haiti and a carnival. Talley Beatty and Lawaune, the male and female leads, were exceptional exponents of grace, coordination, and the unconventional style of ballet common to the West Indies and the South Seas.

the Top Entertainers

Dorothy Maynor

Dorothy Maynor has been acclaimed one of the greatest sopranos in the world by many of the audiences she has sung before and also by numerous musicians with whom she has appeared. When Miss Maynor first auditioned before Mr. Serge Koussevitzky in 1939, he said, "This is a voice the world must hear." Since then she has made five transcontinental tours, presenting over two hundred and fifty songs. Known for her wide range and fine interpretations, Miss Maynor, at her concert here, sang music of varied style. Starting her concert with songs of Handel and Dvorak, she concluded with some of the Negro spirituals which have helped to make her famous.

Ballet Russe

The first convocation of the past season set high standards for the ones to follow. Ballet Russe de Monte Carlo, starring Alexandra Danilova, perhaps the greatest ballerina in the world today, and Fredric Franklin, maitre de ballet, presented two different programs in their January 6 and 7 appearances at Purdue. Music of Chopin and Tschaikowsky served as accompaniment at both programs to the various moods and tempos of ballet interpretations. Since its European beginning in 1938, the Ballet Russe, under the able direction of Sergei Denham, has made the United States its home.

Jo Stafford

One of the best liked shows brought to Purdue this year was the Jo Stafford Supper Club Revue. The unsurpassable arrangements of Paul Weston with his orchestra created the proper mood music for Jo as she presented several of the songs which have made her one of America's top vocalists. Then, as "Cinderella G. Stump," the versatile Miss Stafford joined leopard-skin clad Red Engle for a few hilarious selections. Four performances of the show were complete sell-outs. Sharing the spot-light on the bill were the Starlighters and the Page Cavanaugh Trio who rendered highly comical versions of take-offs on popular songs. Rudy Cardenas, a Mexican juggler, also captivated the audiences with his skill.

Varsity Varieties

The "Diamond Jubilee," seventy-five years at Purdue, was the key note of this year's Varsity Varieties, the all-campus show. Commencing with the Kappa's huge birthday cake with animate candles, each of the eleven acts presented a glimpse of ideas, clothes, and modes of a particular era in Purdue's history. Bud Carter and Duke Kiesel emceed the show against the background music of Hugh Kellogg's band.

The Harlequin Show

The combined efforts of three hundred student performers, the University Orchestra, Modern Dance Club, and the backstage property, light, paint, and carpentry crews were evidenced in the 1949 Harlequin production, "Rio Rita." More than three thousand hours of practice over a period of two months preceded the presentations on April 29 and 30. Pam Printy and Darrell Eubank were convincing in the leading roles.

Miss I. U. Bit the Dust

Spirit was at an all-time high during the week preceding the I.U. game. During one of the noontime pep rallies, "Miss Indiana" was buried with due ceremony.

From the looks on these rooters' faces, one would judge that the Boilermakers were in a tough spot. Purdue lost a heartbreaker to Illinois, but the fans were behind the team all the way.

George Davis, Miss Jane Brown, Don Mallett, Miss Clare Coolidge, Harry Beltzig, and Miss Helen Schleman really gave cheer-leading the old college try at an I.U. pep rally.

We All Went Down to the Station to Meet the Team

School spirit is always shown both before and after a game at Purdue. Teams are always confident that they will receive a cheering send-off and as good a welcome home, whether the end of a game brings the clanging of the victory bell or comments like "wait till next year." This year four thousand students were on hand to meet the train and greet the victors in the 13-7 upset of Minnesota at Minneapolis.

This chick, "laying" for Illinois, helped Kappa Sigma fraternity cop first place in the men's $60 division. A public address system cackled "Purdue" each time an egg was laid; another sign welcomed alums back to the "roost."

The industrious Delta Gammas tore down Stinky, their supercilious skunk, at the beginning of the "rains," rose early next morning, erected him again, and captured first place in the women's sign division.

Displays Urge Victory for Purdue Gridmen

Amidst the hand-shaking and back-slapping and the rounds of coffee hours, receptions, and open-houses, the alums who returned for Homecoming Week End witnessed some very elaborate house decorations. "Lafayette dew" washed out a few signs but did not daunt the activities of the enjoyment seekers. Included on the agenda for the week end were the Purdue-Illinois football game, a banquet feteing the 1924 football team, a varsity swim meet, a dance featuring Artie Shaw and his band, and a Victory Varieties show starring Jo Stafford and Paul Weston's orchestra. Festivities over, the grads dispersed for home, happy, tired, and in anticipation of Homecoming Week End next year.

A campaign against Champaign and the team therefrom was advocated by the Pi Kappa Phis, winners in the men's $25 sign division. Although the Illini were victorious, Pete really called a winner when he predicted "Indiana too."

Senior Cord Parade

Our pride and joy, the esteemed, derby bedecked Seniors, began the long annual Senior Cord Parade in high spirits and in anticipation of the last and best year in school. Seniors at last! They were viewed along the route of march with envy, amusement, and best wishes by the spectators.

S

E

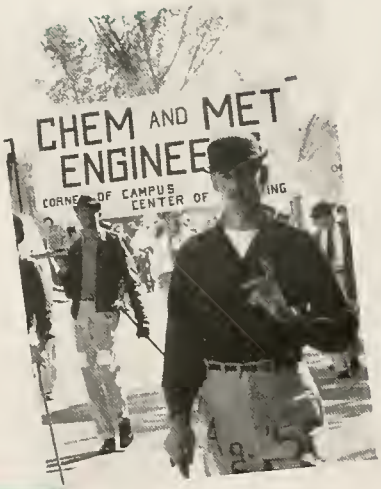

N

I

Several "baby Boilermakers" started in the parade with good intentions but found it necessary to rely on Daddy to carry them through. The odor of the stogies was bad enough, but the Chem E's made the air even worse with their smudge-pot belching H_2S.

The CE float indicated that the boys from that school had found a new spare-time use for their transits—namely that of surveying pretty girls. Educational progress! Meanwhile the pharmacists prescribed "Popping the eyes out of the Hawkeyes."

Led by the Boilermaker Special and a special convoy of two Lafayette police cars, the parade wound its way along the village and campus streets, to be viewed by the judges at the Administration Building. The Gold Derby for the best float was awarded to the ME school.

The G. A. Young award for the school having the greatest representation went to the T&IE school. A few minor skirmishes occurred en route when a freshman spectator became playful, but the Seniors soon had his green pot dangling from one of the floats as a warning.

O

S

R

The Ag School float proved that the "scientific approach" had infiltrated the farming world, while the Aero's produced a rocket, complete with accessories and a stewardess. Not unnoticed were the multi-colored senior cords, proof positive that pledges had done their work.

A few seniors nursed the raw, red spots under their noses where mustaches once flourished while the others continued their comic antics. The paraders disbanded with one intent—to sail their derbies after a touchdown. Their hopes were to be realized.

Dean Kellam, chairman of the Military Ball committee, and Lorraine Strass led the Grand March under the Arch of Sabres.

A group of party-goers admired the decorations for the Military Ball, sponsored jointly by the Army, Navy and Air ROTC units.

Social Whirl Begins

Tuxes came out of the moth balls, formals were given a final pressing, and the 1950 social season was officially opened with the Military Ball. Claud Thornhill was on hand to provide the music. In keeping with the military manner of the dance, replicas of Army Air Force shoulder patches and service flags adorned the Union ballroom walls.

Culminating the year's activities of Cary Club was the dinner dance, Winter Rhapsody. The Cary men and their dates enjoyed shrimp and steak dinners in the hall dining rooms before proceeding to the Union. Upon stepping into the ballrooms, the couples were greeted by huge snowmen and Jimmy Dorsey's orchestra, who added to the mid-winter atmosphere.

Cary Club Dines and Dances to Dorsey

Preceding the Cary Hall formal, dinner was served to one thousand couples in the Cary dining rooms.

Jimmy Dorsey and his orchestra rendered the music for the Cary Hall formal. The backdrop displayed the Cary Club crest.

Cotillion goers danced before a backdrop of a Skull and Crescent and "Miss Cotillion."

Cotillion

"One in a million, Miss Cotillion" was the theme that keynoted this year's dance. The theme was mirrored in the person of Pat Crawford who was selected queen on the basis of beauty, activities, and personality. Her regal duty was to present sashes to the seventy Skull and Crescent pledges.

Traditions being emphasized, the Victory Bell, the Old Oaken Bucket, Miss I U's hearse and other symbols of Purdue were displayed in strategic spots around the Union ballrooms. Teddy Phillips and his orchestra entertained with their danceable rhythms while a puffed-up drawing of a Purdue ed gleamed at "Miss Cotillion" from the backdrop.

Dancing stopped while Pat Crawford, Pi Beta Phi, was introduced as Miss Cotillion by Dale Geiger, dance chairman.

The lounges of the Union found many dancers enjoying a congenial chat during the intermissions of the dance.

Prom committee chairman, Bill Keefe, and Katie Dittrich led the grand march.

Junior Prom

Clowns, tight-rope walkers, balloons, and a menagerie of animals helped provide a circus environment for the 1949 Junior Prom. Elaborate decorations extended throughout the ballrooms and the Union lounges where clowns shot out of cannons and merry-go-rounds revolved, adding to the gaiety.

Sammy Kaye's music held top billing for the ultra-formal affair. The grand march and a reception honoring the faculty and other guests of honor were a few of the other outstanding events of this night of circus fun.

Monkey business, too, was in evidence as playful promgoers captured the circus spirit of the occasion.

Dance programs, lasting mementoes of the affair, gave couples a chance to see who was with whom.

Tau Bates Convene

The campus, and especially the Union, are hosts each year to numerous conventions. Any group of people found wandering around the Union on almost any afternoon are, in all probability, delegates to any convention from that of the Future Farmers of America to the International Pest Control Operators.

One of the major groups convening at Purdue this year was Tau Beta Pi, national engineering honorary fraternity. It was the job of Indiana Alpha, as the host chapter, to plan and execute the entire proceedings of the convention. Besides the business sessions, the engineers from all the major engineering schools in the country attended four banquets, guided tours of the campus, and a dance.

The Purdue chapter of Tau Beta Pi discussed the plans and laid the ground work for the honorary's fourty-fourth national convention.

Two hundred and fifty delegates signed their names on the "dotted line" as registration got under way in the Great Hall of the Union.

Union banquets provided the delegates with the chance to meet other Tau Bates while they ate and heard speeches by national officers.

The Engineers Relax after Shop Tours

One of the phases of the convention was the schedule of tours through the various engineering laboratories and the Music Hall. So good was the impression made on the visitors that it was reported many of them inquired about taking graduate work here.

Shop talk having been completed, the engineers took time out to attend a dance with the one hundred blind dates procured by the host chapter. The dance was only a small part of the overall favorable impression of Purdue which the delegates carried away.

Christmas

Many students had a broader idea of the true meaning of Christmas after entertaining children from several of Lafayette's orphanages and children's homes. It's hard to tell from this picture just who is more amused by Santa's appearance in the chimney—the Lambda Chi's or the children.

In the midst of parties, exams, caroling, and the other Christmas festivities some people neglected their packing until the day vacation started. Their arrival home was sometimes dampened by their discovery that they had packed half of their roommate's clothes.

Eyes were wide and little hands were eager as this SAE Santa handed out the tissue-wrapped gifts of toys and clothing. Many houses gave turkey dinners before the parties, but the arrival of the pillow-stuffed Santas was usually the climax of the evening's entertainment.

Another chore that usually gets left till the last minute before vacation is the purchase of the present for the gal back home. The fellow in the center, looking a little skeptical, was finally persuaded by his buddies that a compact would be just the thing to put in "her" stocking.

Students Brighten Local Tots' Yule Season

The smile on this child's face echoed the smiles in our hearts that came from sharing our gifts with others at Christmas time.

Cream and Sugar?

The early morning cup of coffee that supplemented the alarm clock, the stop between classes to discuss world and domestic problems, the cup at supper that furnished respite before attacking the books, and the final cup in the middle of the evening that opened the eyes and stimulated the mind for the remaining hours of study . . . all these made the cup and saucer tradition an integral part of student life.

Below: Long lines, no spoons, spilled coffee after the fight for the table . . . all are characteristics of the Sweet Shop lab.

Bottom: A quick coffee at the local beanery between classes was just the thing to calm the nerves for that next test hour.

Coffee at the Cary Grille provides a break in the book-learning process and a chance for conversation and relaxation.

Coffee Hour Ha

The fly-boys passing the time with a "cup of joe" at the airport before the check-ride into the wild blue yonder.

Become a Popular Past-time with Students

This year, as in years previous, the Sweet Shop Lab in its varied forms attracted many new converts from the ranks of the hitherto studious underclassmen. Proceeding under the assumption that books shouldn't interfere with a college education, carefree students devoted many class and leisure hours to the absorption of great quantities of amber fluid, and other more potent beverages such as apricot juice, cocoa, and lime phosphates. Though the establishments in West Lafayette cannot compare for sheer grandeur to Harry's and the other higher class bistros across the "creek", they have a certain rusty charm. Many pleasant, casual, and lasting friendships have been formed over a cup of coffee.

For those more fortunate individuals whose educational equipment included both a sliderule and a car, the University Airport's Sky Room provided ample proof that "watching the planes come in" could refer to a legitimate pursuit of entertainment as well as a pleasant pastime. Air-minded students relaxed over cigarettes and "joe" while enjoying a pigeon's eye view of airport activities.

Two students tackle the world problems and air the gripes of the past day's classes over coffee at the Varsity.

Party Hats Make Debut in Social Circles

A new institution has been established on campus—that of the party hat. The party hat belies its name in that it is worn for other purposes besides partying, although it undoubtedly originated as a final embellishment to a party-goer's attire. Some people become so attached to their party hats that they wear them for practically all occasions, as these Theta Chis, engaged in a card game, demonstrate.

Hat Mania Spreads

From its humble beginning, the party chapeau rage has grown to colossal proportions. Entire living groups have come to be identified by their style of topper. In fact, as the 1920's are remembered for the sheath gown, the chemise, and the cloche, so 1950 may go down on record as the year of the party hat.

The Kappas find that an afternoon session of music sounds sweeter when they're wearing their beanies.

Sigma Chis can be spotted anywhere, even over a billiard table, by their multi-color golfer caps.

Appropriately enough, these DGs find it necessary to wear their party hats when they are in a party song mood.

Presenting:

THE 1950 DEBRIS QUEEN

Queen of queens on Purdue campus for 1950 is Miss Sally Connell. Sally was one of thirty-five girls nominated by the women's housing units. The list was narrowed to ten by an all campus vote. The final job of selecting the girl who best exemplified beauty, poise, and personality was left to connoisseur Fred Waring. Mr. Waring, after chatting informally with the top ten, chose Sally as the prototype of these traits. She was introduced to the school at the Fred Waring show when she was crowned with a white rose tiara and presented with an engraved trophy.

In between class and homework time, Sally gets a chance to relax at the Pi Beta Phi house. Her week ends are usually taken up by Jim Love, her SAE pin man. Un-stereotyped, Sally plays tennis for a hobby and found time to be a runner-up in the 1949 Mohlman speech contest.

Sally Connell

DEBRIS Queen

Sally, a junior in the Home Economics school, is a Hoosier from Ft. Wayne. Naturally curly brown hair, brown eyes, and an extreme affinity for her cat "Bootsie" are a few of her other attributes.

Betty Luellen Ann Zimmerman Gerry Farrell Nancy Zipoy Sally Albertson Mary Ann Mitchell

Jean McAllister Joan Minneman Dodie Dobbins

Queen Court

Joan Van Sickle

Sigma Delta Chi Queen

Reigning as queen of the S D X dance was Joan Van Sickle, sophomore from Michigan City. Textile chemistry takes up her academic time. Her charm as well as her voice have made her an asset to the Concert Choir.

Martha Price

P-Men's Sweetheart

The P-Men chose Marty Price as their ideal beauty. Hailing from Elizabeth, New Jersey, Marty has danced since she was four. For the past two years she has been a yell leader and a dancer in the Harlequin shows.

Mort seems a trifle bored as a few ecstatic coeds clamor for a sample of his sparkling wit.

A lion in his classroom, Mort demonstrates what it takes to maintain his 5.9 index.

"The man" takes time out from his twenty-two hours of classes and his two junior executive jobs to enjoy a soda at Harry's every Friday afternoon.

The Idol of the Campus

Chosen from a field of twenty-eight contestants as the Purdue ed who most nearly resembled the man found on the cover and on various pages of the 1950 DEBRIS was Mort Palmer, Kappa Sigma. The original group was narrowed down to nine men by student vote, the final choice being made by Miss Marie Purviance, star of the "Icelandia" show. The presentation of a trophy, a replica of the DEBRIS man, to Mort by Miss Purviance during the show concluded two weeks of keen competition and campaigning in sorority houses and residence halls by various candidates.

Mort Palmer—Man of Distinction

Here he is, Mort Palmer, the Man of Distinction, as he strikes his pose. In reality, Mort does lead a distinctive life. Standing six feet one and possessing blonde hair and blue eyes, Mort calls St. Louis home. A junior in Science School and majoring in business management, Mort's one desire is to "build a cabin in the North Woods and do nothing but fish." Sorry, girls, he's pinned, but any gal rates high with Mort if she is "pleasant and a good conversationalist."

RESIDENCES . . . TH

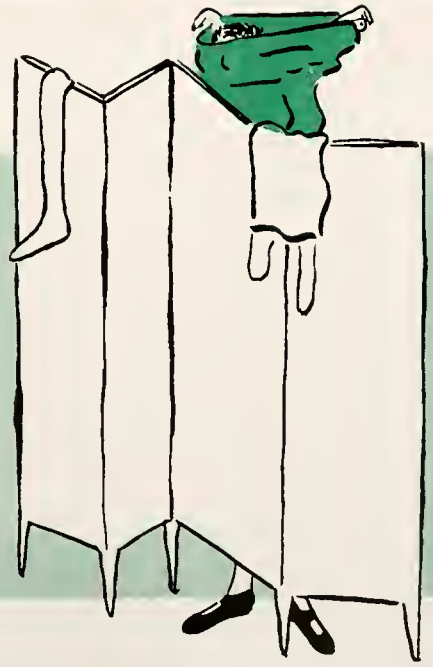

PURDUE MAN'S RETREAT

SWEETHEART OF SIGMA CHI

The main project of the Inter-Fraternity Council this year was its Greek foster child. He was a war veteran with whom it corresponded and sent food and clothing. This project however, was dropped in favor of a three hundred dollar scholarship to a worthy foreign student.

Greek Week found some changes made. Formerly, the Inter-Fraternity Ball was in the winter, but this year saw it as a fitting elimax to the celebration of the week for Greeks.

FRATERNITIES

Inter-Fraternity Council

TOP ROW: R. W. Clancy F. X. Starshak A. V. Winter B. Murchison T. W. Kaiser A. T. Cazier W. T. Creson J. E. Harding C. D. McCall R. W. Myerholtz

SECOND ROW: P. I. Bonham B. E. Bayh J. C. Swarts S. C. Danforth S. Krstovich R. L. Madaris C. E. Rodemann L. W. Chuchman P. L. Baynes B. C. Cartmell

FRONT ROW: W. E. Moehlenbrock H. Paarlberg J. E. Tippet F. M. Zimmerman J. J. Bergan H. H. Bjorum E. B. Oyer H. F. Keller R. T. Kreusser P. P. Sidwell

Acacia

TOP ROW: G. E. Hansell D. C. Pearcy M. G. Smith R. C. Eifler
THIRD ROW: W. H. Watson T.R.Beatty R. M. Hayes W. T. Chenoweth
SECOND ROW: J. R. Nye H. M. Hunt T. L. Timothy J. S. Volkel
FRONT ROW: E. F. Thomson W. S. Gorman H. H. Hanes

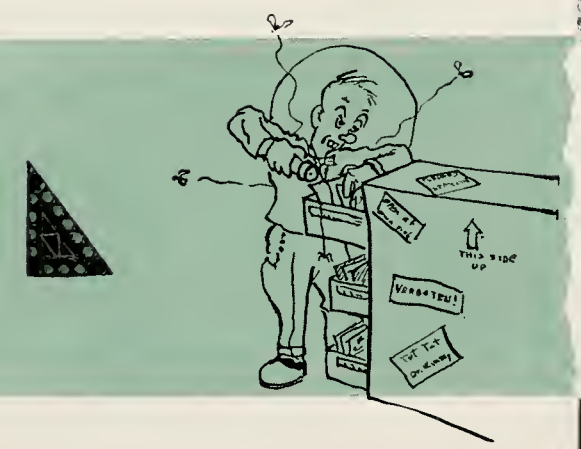

Who wants to give undivided attention to a pledge trainer when this kind of entertainment is available?

TOP ROW: J. S. Rogers J. E. Simmons D. G. Scearce R. A. Pedigo K. E. Davidson D. J. Ford G. R. Murray
THIRD ROW: P. L. Baynes R. E. Sherwood P. W. Francis E. D. Warren G. A. Egler D. P. Alexander S. W. Ford
SECOND ROW: H. B. Hanes V. H. Ulrich R. H. Arnholter E. L. Widener S. D. Fox C. C. Nash J. L. Weigle D. B. Wiebke
FRONT ROW: R. M. Garrard D. T. Funk D. H. Williams V. G. Ewer R. W. Rupert D. D. Rogers

Coming back to a newly redecorated house, we enjoyed an eventful year of activities, scholastic accomplishment, and social life.

Preceded by a wild and woolly cord hunt, Homecoming festivities were highlighted by a dinner for the many visiting alumni. Inspired by several informal parties, the pledges presented a unique Beachcombers' Ball to climax our winter social program. A night of carolling and a joyous Christmas party soon followed. Well rested after vacation, we threw a Gay Nineties affair before polishing off that final round of tests.

The spring term was equally busy. Between studies and the intramural sports program we managed to sandwich hours of song rehearsal for Acacia State Day competition. The banquet with our Indiana brothers was followed by a dance at the Indianapolis Athletic Club. When the ice on the Wabash finally thawed, we marked the return of spring with the BAT kayak race. As the year rapidly neared its end, we held our Spring Formal and savored every minute of the grand occasion. After the party season we concentrated on those final days of index raising.

Alpha Chi Rho

TOP ROW: W. B. Hale J. C. Martin G. K. Brown C. D. Wesner
THIRD ROW: R. W. Haack J. D. Cook J. M. Coleman C. E. Rodemann
SECOND ROW: W. H. Zuse H. L. Colvard W. B. Chew J. E. Beard
FRONT ROW: J. A. Lewis W. W. Jetter R. C. McGraw J. W. Magley

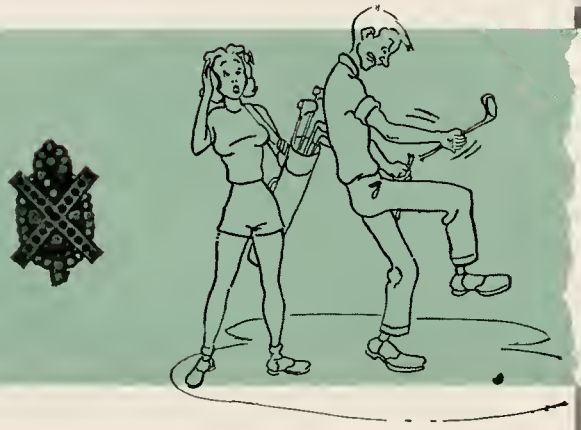

Midnight raids on the refrigerator must be the secret of Alpha Chi Rho's high index.

TOP ROW: R. A. Rund H. L. Brooks D. H. Brown R. E. Colgate K. A. VanEmon
THIRD ROW: J. L. Saffer S. L. Britton J. P. Ruch T. L. Anderson G. D. Patterson R. G. Wetzel
SECOND ROW: W. B. Leonard Q. D. Dobras R. L. Cunningham A. W. Anderson R. F. Randolph B. M. Frazier J. E. Nelson
FRONT ROW: E. B. McGuire R. V. McDowell A. D. Bellish J. E. Randolph F. R. Wilhelm R. J. Snyder D. R. Hayes

Alpha Phi of Alpha Chi Rho was founded at Purdue in 1936. The White House has remained the chapter hall since that time, but plans for a new and better house are in the formulative stage.

Highlights of the social calendar for the past year included two pledge dances, the Christmas party for ten children, guest speakers, trade dances, our Spring Formal, and a picnic with Phi Kappa chapter at the University of Illinois. Our social activities on campus were not to the detriment of our studies; we again ranked first in scholarship among the fraternities for the third consecutive year with a 4.48 index and had ten men on the list of distinguished students. Our pledge class this year, with a 4.5 index, won the first trophy given by the Inter-Fraternity Pledge Council for the pledge class with the highest scholastic index.

We were indeed proud when house prexy Carl Rodeman was honored with the presidency of Tau Beta Pi during his senior year. We'll miss Carl, his clattering key chain and all the seniors who have contributed so much to our success in 1950.

Alpha Gamma Rho

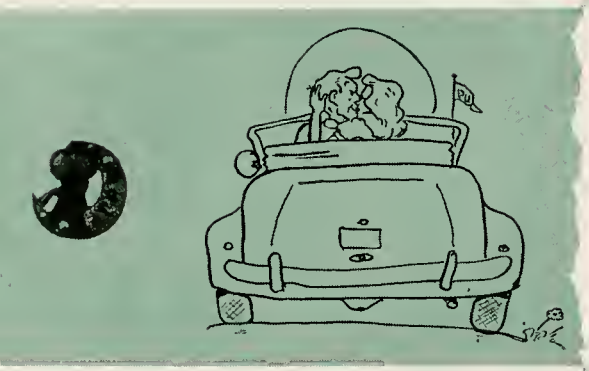

TOP ROW: L. H. Mangus J. A. Rodibaugh K. J. Bandelier D. H. Stangland
THIRD ROW: C. A. Perry I. L. Hottell D. A. Pieper J. M. Davis
SECOND ROW: C. F. Hokanson J. L. Stouffer R. M. Ide H. Paarlberg
FRONT ROW: J. G. Combs D. R. Werner R. Hollandbeck

These city cowboys relive the rugged days of the west in their midnight sessions.

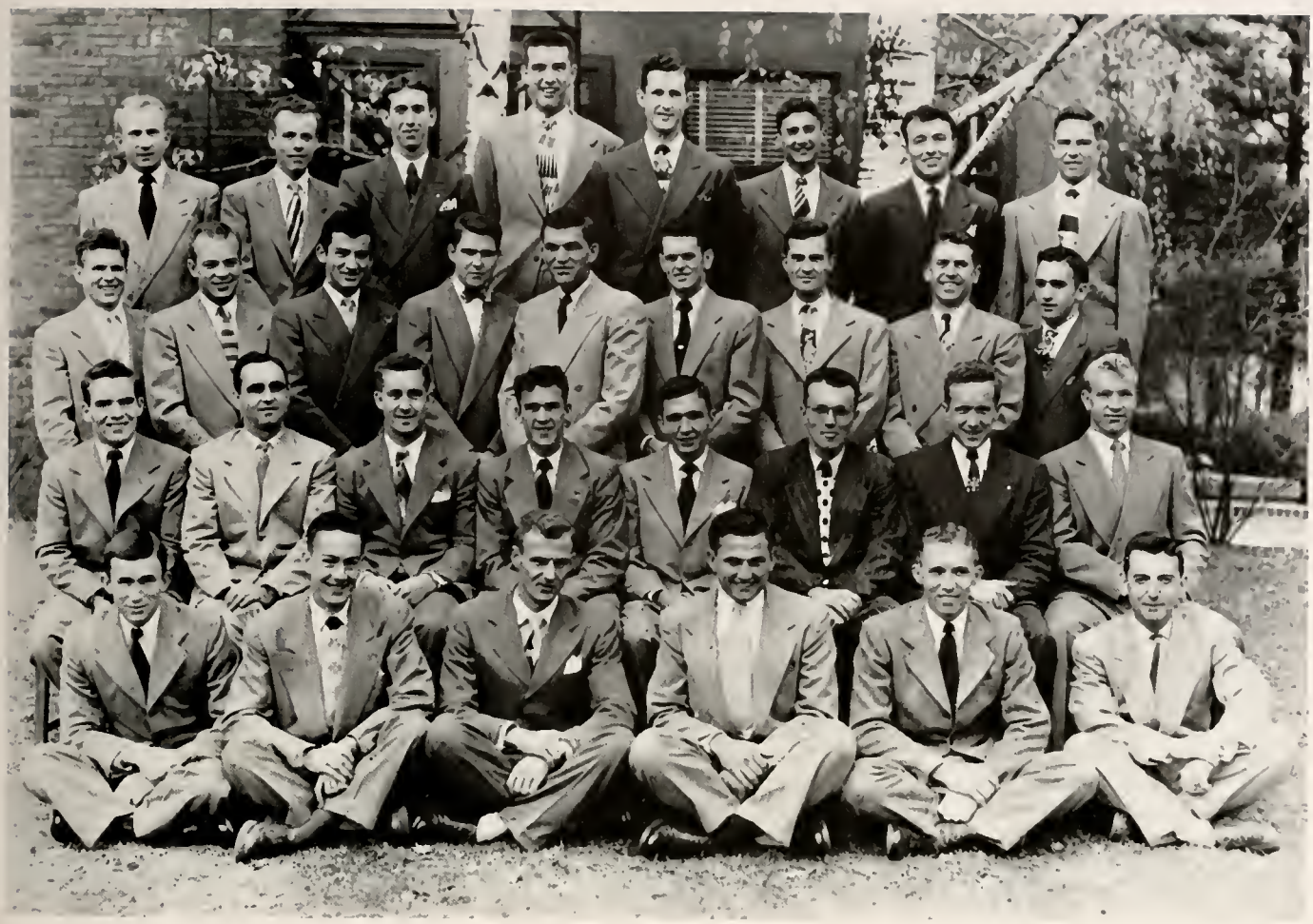

TOP ROW: W. W. McClamroch A. A. Beard W. R. Tucker L. E. Germann D. Stoten J. M. Macklin W. W. Townsend R. W. Seerley
THIRD ROW: R. D. Hickman W. E. Shoemaker R. K. Wicker E. F. Barnhart M. R. Borden J. N. Ferris W. P. Schlicht R. E. Peterson D. R. Scott
SECOND ROW: R. H. Allmon L. B. Horrall J. K. Wright G. J. Fifer R. J. Rodibaugh J. A. Moss K. A. Gast G. A. Irvin
FRONT ROW: R. D. Davis C. G. Yawell R. J. Frist R. F. Fields M. L. Burkett D. E. Hodge

The AGR boys did things up in western style this year. The highheeled leather boot and wide brimmed doeskin hat were the mark of the well-dressed AGR. This fad lent atmosphere to our first house dance, a cabaret affair complete with red-checkered tablecloths and free-flowing cider.

The old hitching post was crowded on several occasions this year. Homecoming brought back a lot of old-timers, and we enjoyed a visit from our parents on a Sunday in November; then Santa Claus dropped in at our colorful shin-dig just before the holidays. In March we took off our spurs and put on tuxes for the annual TAP dance, a formal hoe-down with the Triangle and Pi Kappa Phi fraternities. Contributing another bright spot to the spring calendar, our mothers again returned to the old ranch house for a week-end and received first hand impressions of fraternity life.

For the year's last round-up, we saddled the horses and rode down to the Shades State Park for the Farmer's Ball, an annual get-together with the alumni.

Alpha Kappa Lambda

TOP ROW: C. B. Henderson J. C. Rohrer A. Bazo L. Wineinger
THIRD ROW: P. F. Lampert W. D. Sheppelman L. W. Chuchman B. A. Scott
SECOND ROW: E. N. Mose J. F. Wolfe D. C. Cerefin D. H. Brodersen
FRONT ROW: W. E. Dalbke E. D. Hamann D. E. Morrison

With tutors casting critical eyes, George is getting ready for his match with Sammy Snead.

TOP ROW: C. E. Helt W. H. Peterson M. C. Johnson E. D. Yorkshot R. W. McGinnis R. W. Kneifel
THIRD ROW: J. W. Bethel H. V. Becker J. M. Butterfield W. D. Gulban E. P. Baxter
SECOND ROW: C. E. Garrard E. A. Brizzolara R. C. Flood G. L. Thomas C. W. Wiseman
FRONT ROW: R. E. Koert P. Brinduse W. H. Heckelmann B. E. Edelstein T. F. Hull H. G. Morrison

Alpha Kappa Lambda, being a rather new fraternity on campus, had all but overcome the usual organizational aches which accompany the establishment of a chapter and chapter house by 1942. The chapter house was then at 102 Andrew Place. The war found practically all of our members leaving for the service, which resulted in the necessity of giving up the house. In the fall of 1946 a nucleus of members returned and purchased the house at 417 Waldron Street which is our present home. Since that time Alpha Kappa Lambda has again made forward strides, Paul Bunyan style. The old traditions were revived and new ones were inaugurated. During the past year the fraternity maintained the scholastic standard which has characterized AKL since it won possession of the scholarship improvement trophy. In extra-curricular activities, our Homecoming sign earned much welcome attention and praise. Our Autumn Afterglow Formal, which we plan to make an annual affair, was a highly pleasing success.

These are just a few of the things which our seniors will remember, for each did his share in making AKL a better fraternity.

Alpha Sigma Phi

TOP ROW: W. E. Smith F. Chrisomalis J. Van Neuren G. Maddy J. L. Shearer
THIRD ROW: C. E. Freeman S. Richardson B. E. Yarotsky H. K. Pearson G. S. Garrett
SECOND ROW: T. K. Bayles R. E. Eicholz R. H. Matthew J. E. Harding J. P. Barriage
FRONT ROW: L. E. Shearer P. D. Weisse R. S. Sartoris

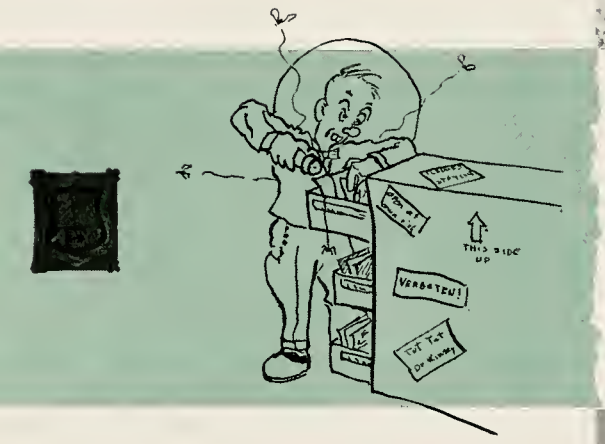

This educated Joe needs help from his brothers for that special date. It's easy to see that he could use a little wife.

TOP ROW: L. E. Nelson J. W. O'Neill R. F. Jensen G. E. Kampschaefer E. R. Baumgaertner R. E. Johnson G. R. Blakeney D. L. Rhodes
THIRD ROW: W. F. Schmied J. R. Maxwell W. K. Bauermeister D. H. Chambers G. L. Coleman R. F. Elderkin D. J. Fore R. H. Ewing
SECOND ROW: E. R. McKinley C. T. Berglund N. J. Lardieri J. W. Little L. J. Koenig R. W. Rietz D. E. Meyers R. L. Allread
FRONT ROW: C. W. Brown W. R. Soulen E. L. Phillips Alpha W. A. Lewis H. P. Burns R. E. Rietz

The 1949-50 semesters brought to a close one of Alpha Sigma Phis most successful school years. Our softball team made the playoffs and our American-ball team, although some minor injuries were incurred, played a successful season. Dick Elderkin, our song leader, did a fine job of leading us in serenades.

A few of the Alpha Sigs attending summer school last year decided that one bum room wasn't enough, so the boys immediately started excavating. With everyone pitching in after the start of the new semester, the new room literally flew together. It's well-stocked now with food and receives most of its use on weekends as an after-dance gathering place. Then there was Alpha, our blond cocker, who got into more trouble than we could possibly imagine.

We had our share of parties and dances too. The big affairs were Homecoming, our Christmas Formal, and the Triad—a formal dance held jointly with the Phi Sigma Kappa and Alpha Chi Rho fraternities early in the spring. Of course there were always a few spontaneous events each month that served to make the life of an Alpha Sig more interesting.

Alpha Tau Omega

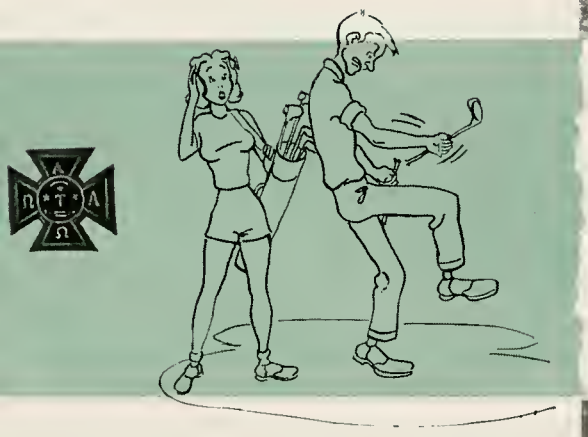

TOP ROW: R. B. Cubley R. L. Baker H. B. Cannon H. J. Bechtold J. M. Bailey R. J. Indermill A. W. Garlieb

THIRD ROW: B. C. Edmondson L. W. LaBree D. N. Babb J. K. Thorp T. A. Locke D. E. Gillick J. T. Hocker D. P. Schnorr W. M. MacKay

SECOND ROW: W. H. Evans T. L. BaRoss R. J. Cook W. E. Bayh C. W. Dean R. M. Smith J. R. Hunter

FRONT ROW: T. R. Comongore R. G. Addison D. L. Wagner L. W. Herring L. J. Bauer J. R. LaBree

These ATOs are relaxing in their new bum room by adding some Kenton jazz to their late bull session.

TOP ROW: R. Bland J. M. Hammond G. R. Reasner M. J. Krabill O. H. Warwick H. C. Brenner J. D. Cochrane III W. Delzell F. Standish R. R. Magin.

THIRD ROW: J. S. Sweet R. E. Smith R. G. Patterson H. E. Williams F. K. Harder B. D. Caldwell P. R. Smith H. S. Peters W. W. Bryant S. George Jr.

SECOND ROW: R. D. Ruhlman J. B. Smith G. C. Overturf F. T. Hiatt J. T. Stroud B. E. Bayh Jr. I. L. Enochs N. E. Solgere E. C. Briggs R. C. Schumann

FRONT ROW: W. O. Cochran W. M. Hodson R. M. Thomas J. W. Brand J. E. Hardy H. W. Martin C. H. Walter H. P. Tangler

A new knotty-pine bum room with its comfortable chairs and sofas was one of the first things we noticed when we returned to the chapter house this fall.

Among our fall events was the Turkey Bowl game between the pledge and active classes, in which the actives emerged victorious. Our big dance of the year was the fall formal. Heavenly Hideaway, held two weeks before Christmas vacation.

Included in our guest book was the signature of Red Ingle, who visited the house after the Illinois football game and accepted our invitation to become an honorary pledge. ATO has been well represented in campus activities, having several Gimlets and P-men in the house as well as members of numerous other organizations and honoraries. Howie Williams was voted the most valuable player on Purdue's basketball team his Junior year, and Frank Harder was elected captain of the track team.

With spring came our informal dance, the Shantytown Shuffle, and it seemed that the brothers found daily invitations to go "Wildcatting." It's been a great year for us and one well worth remembering.

Beta Sigma Psi

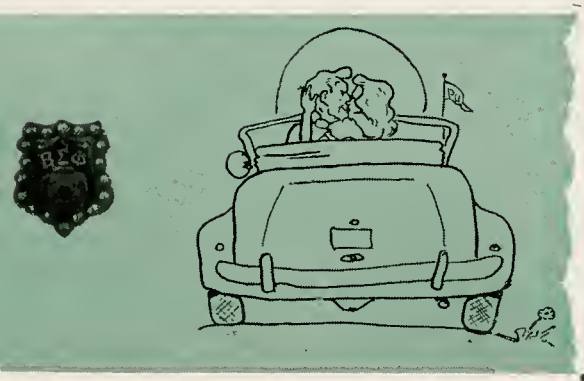

TOP ROW: G. E. Beck A. F. O. Germann J. W. Judge H. A. Crooks
THIRD ROW: H. O. Buesking W. J. Hingst P. E. Wagner G. P. Finger
SECOND ROW: A. J. Ortstadt N. E. Whitney A. J. Meyer D. F. Koijane
FRONT ROW: D. M. Hjortland L. B. Aborn N. R. Michelson

Work sessions seem to be a necessary evil, but they certainly can spoil a Saturday afternoon.

TOP ROW: G. E. Andresen C. E. Cannon R. A. Lange R. H. Andresen A. E. Haeger
THIRD ROW: K. C. Bjorkman R. R. Heine M. V. Goodnick C. R. Lammert I. F. Luke
SECOND ROW: G. E. Hartel H. Chan T. W. Kaiser C. H. Sahlmann P. A. Davis
FRONT ROW: T. G. Greive G. O. Priebe J. E. Angell G. J. Holzhauer

Everything that happened this year, big or small, was significant in building 1949-50 into a period that we'll always enjoy remembering. The big formal dances included the Junior Prom, the I-F Ball, and, of course, our own Gold Rose Formal with its unusual lighting effects and decorations.

Many other things, however, contributed to our year. At the alumni dinner we had the satisfying sensation of smoke in our eyes as our mortgage was reduced to ashes. The Bat Race boat crew turned in another terrific performance with "Chop-Chop" Heine calling strokes for the last time. A lack of cigars several times during the year forced a number of the other brothers to take up aquatic gymnastics with far less formality.

All the events, no matter how small, will be remembered. The inevitably rained-out picnics and the "thin soup" dinner for the pledges were an unavoidable part of the year. The graduating seniors with their burden of activities' keys and yellow cords that were fondly inscribed with obscenities will never forget, nor will the rest of us, this year of Beta Sigma Psi.

Beta Theta Pi

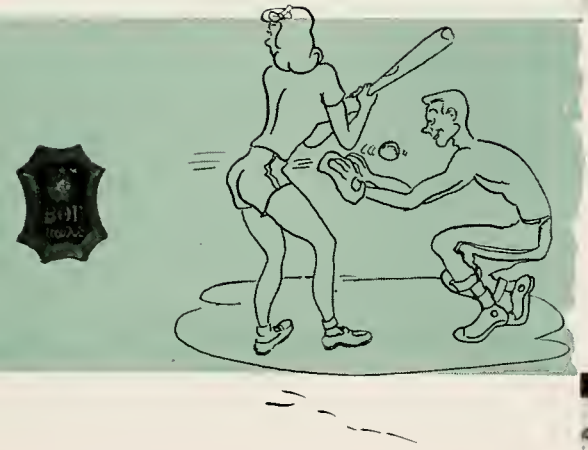

TOP ROW: R. R. McElhiney D. E. Wright N. H. Hartman R. E. Campbell R. E. Twiss
THIRD ROW: T. J. Turner G. R. Coulter G. L. Baker W. A. Verner T. G. Gerding
SECOND ROW: R. F. Reynolds R. W. Parker A. H. Dickey G. W. Peppard R. C. Stanley
FRONT ROW: F. Trainer C. R. Kennedy F. F. Koogler H. F. Wochholz G. L. Meyer

This group of happy children celebrated Christmas early this year with Santa, Johnny Merrell, and the Betas.

TOP ROW: R. W. Duhl G. H. Baumgartner D. S. Dalton J. C. Arthur L. A. Williams T. H. Witter W. J. Ulmer R. Corder C. J. Hoover J. A. Harman J. W. Longstreth

THIRD ROW: R. L. Hocker W. C. Cartmell J. P. Sohn W. D. Willson H. C. Campfield H. West R. Steer W. A. Fitzpatrick J. G. Gordon T. G. Peterson R. W. Pocock

SECOND ROW: E. B. Wagner R. C. McMurray E. J. Skerkoske J. W. Davis L. T. Bower L. H. Norgren J. K. Merrell J. E. Tippet C. A. Purseglove R. F. Cook J. R. Brown

FRONT ROW: J. W. Turner H. W. Harman D. M. Gwinnup C. R. Stanley P. Brock D. E. Roberts J. W. Moser F. H. Coffin R. H. Hoover

As we said good-bye to our departing seniors, we mused over the events of the year in Beta Theta Pi. By hard work and cooperation we won the inter-fraternity track meet and made a good showing in other sports contests. Never too busy to sing, we were certainly proud when we won first place in the fraternity division of the University Sing. In Varsity Varieties, the all-campus production, we presented an act, Up and Down the Monon, with the Thetas.

Among our host of social events the Orchid Formal was, as usual, wonderful; but not to be outdone by it was the Spring Formal and the Miami Triad held with the Sigma Chis and Phi Delts.

Dates were pleased to see a beautifully redecorated powder room, while the whole house benefited from new dining room furniture. The addition of a pingpong room and the conversion of the old game room into a place to play cards was appreciated by everyone. The year witnessed many pinnings and several weddings. But whatever the alums' marital status, we'll be happy to welcome them back to the Beta castle.

Delta

Chi

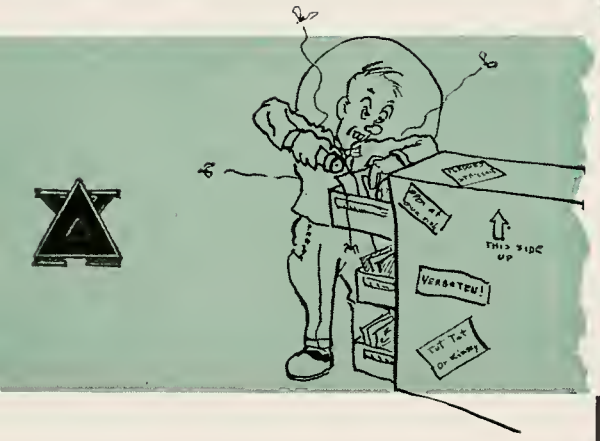

TOP ROW: R. D. Beery R. White J. R. Cripe D. W. Clawson R. C. Verwiebe

THIRD ROW: V. E. Clifford W. G. Notz R. N. Hiernaux J. D. Ahern J. H. Callahan J. T. Costello R. VanMeter

SECOND ROW: M. O. Johnson R. Sorensen F. R. Schwantes W. R. Lutz R. Gacsko

FRONT ROW: T. W. Ullrich H. O. Burch M. R. Jepson D. J. Haykin R. V. Graham

Joe Callahan, photographer from the quickly growing "Tyme" magazine is about to snap another one of his infamous pictures.

TOP ROW: W. M. Barnett R. L. Berger H. E. Wallace J. W. Hamilton J. P. Welch R. M. Ward R. F. Steele
THIRD ROW: L. B. Jackson J. F. Browne D. G. Tillinghast A. W. Froehde H. M. Little B. A. Fiscus I. D. Farrington J. D. Hufford
SECOND ROW: J. D. McKeown R. H. Hollenbeck C. D. McCall Mrs. Luckey J. M. Bonnell R. J. Ferrari J. R. Ihns
FRONT ROW: W. J. Wood R. Finney N. W. Gits D. H. Lively R. E. Bennett E. W. McGuire

This was not an ordinary year at 351 Northwestern. We began the fall term by joining with the four other fraternities in the "triangle" in sponsoring a new function, the Island Fling alley dance. The old alley never looked so good as it did that night.

The semester was hardly six weeks old when the Indiana chapter stole our "Oaken Bucket." After several unproductive attempts to regain the bucket by midnight raids, we decided on mass action. Proceeding to Bloomington, we captured the house and regained the bucket. So that they would not mistake our identity, we also redecorated their homecoming sign.

In mid-December we held our Black and White winter formal. On that evening the book-learning and bull sessions were forgotten as the house came to life as the sophisticated "Club 351." Even a pouring rain couldn't dampen the festivities.

In May the Biscay Fiesta turned our thoughts to lighter things. It was a gala celebration that brought to a close another year for Delta Chi.

Delta Tau Delta

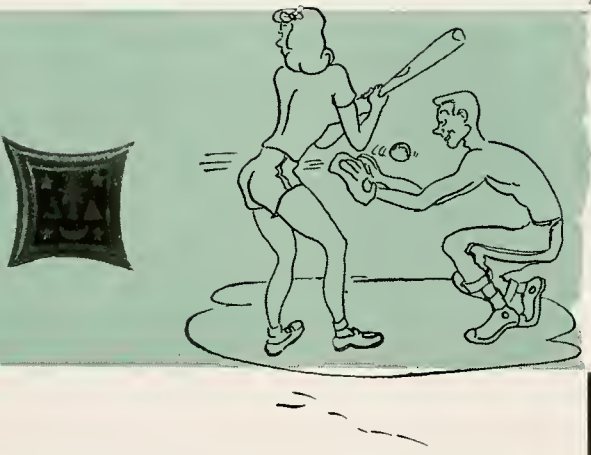

TOP ROW: D. A. Beaman R. E. Ellison T. M. Pollom M. A. Orey J. P. Tyler

THIRD ROW: A. H. Melin J. M. Lockwood H. A. Willoughby W. J. Stugart R. H. Barnes

SECOND ROW: H. M. Bailey J. L. Donahue J. R. Davidson R. J. Tam J. H. Pendergast

FRONT ROW: R. C. McCoy W. W. Clingan D. E. Cox R. L. Ragains

Despite the downpour of rain that ruined their Homecoming sign, these eager Delts worked all night to make their display presentable.

TOP ROW: K. D. Capron B. L. Sheaffer J. W. Bliss J. C. Wright J. G. Hill J. H. Dubbs T. K. Wells J. F. Paratore J. S. Pinkerton
THIRD ROW: M. J. Kidd J. C. Hunt R. F. Brizzolara J. N. Northup R. D. Taber R. G. Perrone J. S. Crary D. C. Gilmore J. L. Day
SECOND ROW: C. T. Maddox W. L. Wainwright W. A. Brown H. B. Shaw A. T. Cazier R. L. Goldthwaite W. L. Olds S. J. Noeson H. K. Thompson
FRONT ROW: T. H. Routsong R. N. Kennedy T. R. Graham L. L. Owens W. H. Slocum J. D. Grigsby J. M. Hershberger

During another big year in Delt history, with postwar readjustment completed and the house returned to normal size, the members of Delta Tau Delta found themselves busier than ever. The big year was best epitomized by our Homecoming display—the huge football shoe that crushed a hapless Illini opponent.

Perhaps we won't all remember every formula of our career at Purdue, but sure to be remembered are the good times we spent together this year. It seemed that more birthdays were celebrated than ever before as the pledges tendered birthday greetings of a special watered variety to the delight of onlooking members of the Chapter. The bull sessions far into the night, picnics at Wildcat in the spring, the fall pledge walkout, and football Saturdays will be future topics for reminiscence when we take our places as Homecoming guests of Gamma Lambda.

As our seniors packed their cords for the last time, and the campus took on its air of peaceful summertime; all agreed that this has been a year that will long be remembered by Delta Tau Delta.

Delta Upsilon

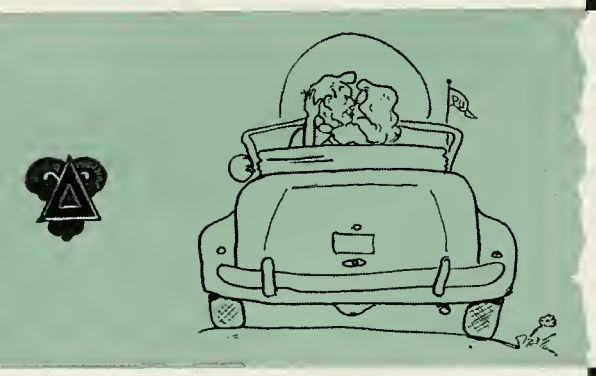

TOP ROW: R. Gabel L. O. Wilson N. L. Goddard T. P. Kroehle P. T. Warner
THIRD ROW: J. R. Koch J. R. Craun C. Houff C. R. Osterling M. A. David C. F. Nutting
SECOND ROW: W. P. Glezen W. S. Hobson K. S. Ellis J. W. Clark R. E. Walton
FRONT ROW: D. M. Crncic J. P. McGiffin W. E. Rich D. F. Greenwood

The DUs have an affection for those Sunday afternoon murder mysteries, and they really seem to be taking things seriously.

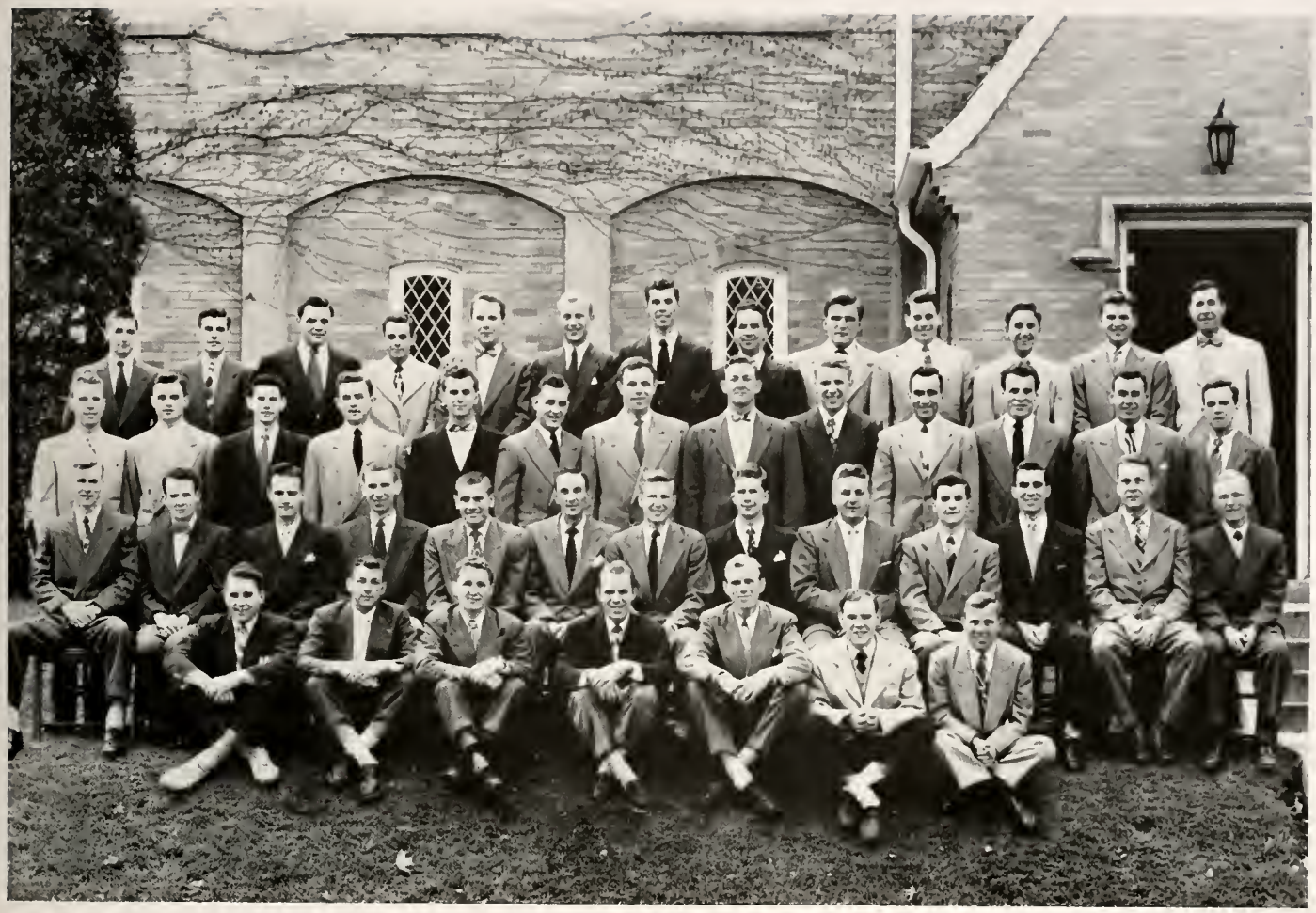

TOP ROW: W. H. Blaisdell T. W. Foote J. G. Kralis C. E. Zaisser M. W. Groshans V. C. Schroeder D. D. Washburn J. M. Cooke R. W. Lamp R. J. LaFortune B. O. Lee R. F. Wernet P. G. Mack

THIRD ROW: W. R. Estell F. M. Whitmore G. W. Radel H. J. Baker F. G. Luber O. I. Ludwigsen V. F. Byers H. M. Seffery R. S. Theissen J. A. Downey A. J. Carnaghi R. H. Brown J. G. Belury

SECOND ROW: R. L. Query R. D. Pryor C. E. Toole A. E. Varble T. A. Varble S. Krstovich J. C. Custer W. G. Jarrett S. R. Banas H. L. Robinson R. H. Watson R. J. Kinsey J. G. Carson

FRONT ROW: W. L. Bones D. D. Stewart D. E. Zak J. M. Hape C. C. Elliott J. F. Milberger G. A. Melchiors

Delta Upsilon was founded as an anti-secret fraternity in protest to the then meaningless mystery and secrecy that shrouded most other organized groups. Years went by and the world grew wiser; the sentiment among early members towards the need and wisdom of openly proclaiming an ideal—which was no longer stressed—developed into a moderate tone on their part in respect to the question of secrecy. It was then that the policy of non-secrecy was developed; since then this policy has brought about kindly relations with existing secret societies and non-fraternity members.

This year the Provincial Conference was held in our chapter house. Delegates came from twelve chapters located mostly in the midwest. They were all entertained by a DU "Two Yard" dance. All the dates were given two yards of material the afternoon of the dance and left to their own abilities as to what to wear to the dance. As usual, American ingenuity won out.

The Rose Ball held in the Spring found the house gaily decorated with 4000 roses. Record attendance made this a perfect ending for the DU year.

Kappa Delta Rho

TOP ROW: W. A. French M. E. Hamilton M. R. Kingen R. W. Stalker
THIRD ROW: D. E. Wyatt F. K. Hyneman F. A. Lyddon R. E. Patton R. B. Simpson
SECOND ROW: R. C. Murray D. A. Doud J. C. Carl W. P. Grady
FRONT ROW: D. H. Young J. Maccoun R. J. Ripp W. F. Hogan

These KDRs look almost too cheerful for this early morning hour. Must be the day before vacation.

TOP ROW: R. J. Bucko G. S. Kovatch R. C. Nelson S. H. McCormick R. J. Peterson K. H. Hacker T. L. Whiteneck J. W. Benson
THIRD ROW: P. R. Wilson H. J. McCave R. T. Ware J. C. Nelson F. L. Parks F. W. Shriver W. A. Koontz M. C. Keltsch K. E. Lytal
SECOND ROW: H R. Wilson R. M. Shultz J. C. McLaughlan J. L. Williams F. R. Kik L. S. Butler R. C. Griffin J. H. Shafer
FRONT ROW: R. M. Browning R. J. Smith R. H. Mrock A. C. Kaser G. M. Close J. F. Manka G. A. Clemens

The Kappa Delta Rhos, with a newly painted house and a refurnished Great Hall, started out another year of fun last fall. Cooperating with the Alpha Xi pledges in their walk-out, we surrounded the house with cars and kidnapped them from under their actives' noses.

After this came our semi-annual trip to the Wabash; economy-minded "Pops" McLaughlan was dressed in his best swimming suit to pay for the lack of cigars. We were foiled when he was rescued by the Lafayette Mounties who played the hero's role.

The Yuletide Ball, held the week before Christmas, saw the house transformed into a winter wonderland which put us in the right frame of mind for the coming vacation.

We then began pinching pennies for the various school dances and, of course, our Spring Triad. The Phi Kappa Taus, Phi Kappas and the Kappa Delta Rhos worked hard to make this a successful dance. With smooth music and beautiful women nothing could have been better.

We ended the Spring semester with numerous parties and picnics at Schafer Lake and found that Purdue is a fine place after all.

Kappa Sigma

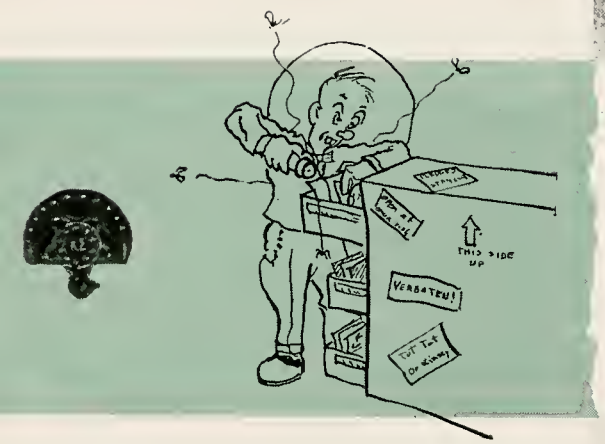

TOP ROW: H. R. Sunkel D. W. Ritchie R. F. Hass G. H. McCray D. Hanes L. E. Heffner G. P. Wortman J. Mayer

THIRD ROW: S. A. Meek G. T. Bahler R. D. Freeman W. L. Stephens C. B. Kirkpatrick W. H. Warren L. R. Mills

SECOND ROW: W. P. Walters E. R. Grotnes G. A. Crain T. D. Forsythe K. P. Horvath J. W. Brill T. J. Wilhite

FRONT ROW: J. E. Holston J. C. Rider J. E. Hill S. D. Dunbar J. L. Tite P. B. Cadou

TOP ROW: L. L. Zickert J. R. Ford W. R. Kriegbaum F. K. Van Steenderen W. P. Dunbar J. F. Koch H. M. Himes D. M. Staples G. C. Carnahan M. A. Maccioli W. F. Sommer H. J. Vogel

THIRD ROW: D. C. Feix W. B. Harris J. J. Morford R. Daniels W E. Schulenberg E. R. Hartman C. A. Christy M. A. Palmer B. S. Blickenstaff A. L. Borgeson

SECOND ROW: R. R. Denhardt D. R. Thompson R. J. Baird D. R. Evans W. C. Rigsby P. J. Zvonar M. R. Swanson W. H. Lindner D. W. Schornstein K. W. Smith

FRONT ROW: J. C. Swain G. J. Learmonth B. A. Doub R. G. Windermuth R. R. Smith W. C. Whistler R. G. Curl J. J. Bruner M. L. Moore

This year Kappa Sigma got off to a busy and profitable start with the fall pledge class of eighteen potential Chi brethren. The efforts of these men plus the fine work of the active chapter during Homecoming Week again secured first place for Kappa Sigma in the Homecoming decorations.

One of the highlights of the season was the Varsity Varieties program. The Kappa Sigma-Pi Beta Phi production, "We Ain't Got Gals," was an adaptation of several of the songs from the Broadway success, "South Pacific." Mort Palmer, harried but able director, exerted a great deal of effort and turned out an excellent show.

A Dutch Christmas theme was presented at our holiday dance in the chapter house, where the music of Hugh Kellog and his Orchestra was featured. A banquet was held prior to the dance at Sarge Blitz's and helped to set the tempo of the evening.

With the graduation of the "old men," this year of Kappa Sigma became history, a record of progress which we view with pride and consider in retrospect as an inspiration for the future.

Lambda Chi Alpha

TOP ROW: E. J. D'Amico T. L. Francis A. F. Schassberger P. A. Ziegler L. A. Norden
THIRD ROW: J. A. Slagle R. L. Allen G. H. McKenzie A. C. Kibbler R. L. Kramer
SECOND ROW: R. E. Cassell A. W. Cassell E. B. Olson L. A. Tvedt
FRONT ROW: R. L. Chambers S. R. Malquist W. M. Boydston

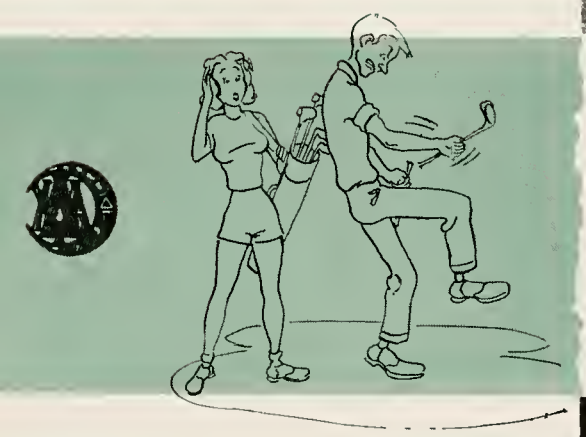

Jack doesn't want to learn how to build a fire. He'd much rather get his education by reading a DEBRIS.

TOP ROW: J. J. Suminski B. B. Flowers C. T. Weir R. L. Griffith M. W. Schlemmer J. A. Cullen W. K. Luckow R. R. Morey
THIRD ROW: R. L. Appleby R. C. Legg A. A. Cotton R. J. Adam R. Buffington J. W. Blair O. R. Clarke C. R. Heimlich R. S. Shenier
SECOND ROW: H. M. Lee R. E. Dawson J. C. Marley G. F. Armstrong R. E. Marley E. H. Smith W. B. Gromelski J. J. Dosso
FRONT ROW: T. C. Whiteside R. D. Puroy J. C. Fabian A. F. Troyer C. E. Grose J. D. Stone D. F. Collins

This school year opened with a bang for the men of Lambda Chi Alpha. Everyone was back two weeks early to finish giving the New Look to our chapter house at 931 Sixth Street. The living room and basement were remodeled with new furniture and paint, and a new lighting system was installed in the latter.

Lambda Chi was active in intramural athletics, and the brothers spent many hours participating in baseball, football, and other sports. As usual, the competition was keen in the Pajama Race with the TKEs for the coveted brass-plated shower clog which is the trophy.

December saw the revival of an old Lambda Chi tradition. the Monte Carlo Dance, which can only be described as superb. Soft lights, beautiful music, the hum of wheels, and a multitude of charming girls—was it any wonder the formal was such a success? With State Day and the White Rose Formal in the spring the Lambda Chis brought another eventful year at Purdue to a close.

Phi Delta Theta

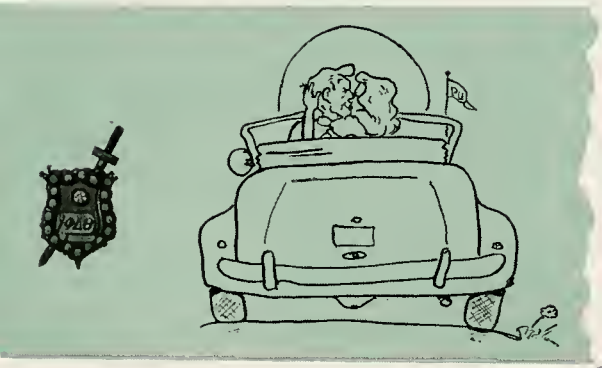

TOP ROW: R. F. Mutschler W. G. Baker N. H. Adams H. O. Watkins C. N. Neuendorf R. P. MacKenzie J. R. Love

THIRD ROW: K. R. Gorgal W. L. Long R. D. Dresher N. H. Brown J. R. Hildebrand G. T. Finney

SECOND ROW: W. J. Darley R. H. Mead J. A. Guyot B. B. Murchison D. V. Badgley J. S. Spilman J. L. Wood

FRONT ROW: S. C. Hanson K. M. Katterjohn J. L. Fehrenbach Pete V. T. Balley J. R. Patterson E. W. Campbell

These Phi Delts are leaving in style for a big "brawl" game.

TOP ROW: J. A. Weiser R. P. Bringer G. J. Gano T. R. Adams W. R. Blew J. D. Schlumpf J. A. Beletic G. C. Bahls G. A. Mitchell H. M. Swank F. F. Hardman C. K. Hoyette

THIRD ROW: J. E. Scrafield C. K. Diener B. G. Adams R. C. Bogott W. B. Grigg C. E. Wogan C. R. Kellum A. R. Weisheit W. J. Stump D. G. Boe D. G. Brundige

SECOND ROW: J. A. Campbell S. C. Goffinet D. R. Kinzer J. T. Smith G. H. Maley R. J. Vermillion T. D. McNamee R. K. Dillingham J. E. Kennedy J. G. Staples T. H. Milby

FRONT ROW: G. C. Lanza D. P Holloway H. D. Runda J. B. Jones B. F. Dodds C. W. Patrick J. J. Earl M. L. Wood R. P. Pollock A. H. Lewis

At the close of another year, we of Phi Delta Theta can relax and enjoy the returns of friendship and brotherhood that hard work produces.

The highlights of the fall social season were our masquerade pledge dance, "The French Quarter Dance," and the Christmas formal, both of which were held in the chapter house. The spring season featured various trade parties and picnics. Tops on our list of fun was the Big Four picnic with the Phi Gams, Phi Psis, and Sigma Chis. The final formal dance of the spring was the Miami Triad dance with the Betas and the Sigma Chis. The athletic field was covered with Phi Delts throughout the year. Positions on the varsity football, basketball and baseball teams were held by the more talented brothers while the rest of us joined in the intramural program and again went after the participation trophy which we have held for four out of the last six years.

The year has been very successful and we are looking forward to even finer accomplishments in the near future from those who carry on the tradition of Phi Delta Theta at Purdue.

Phi Gamma Delta

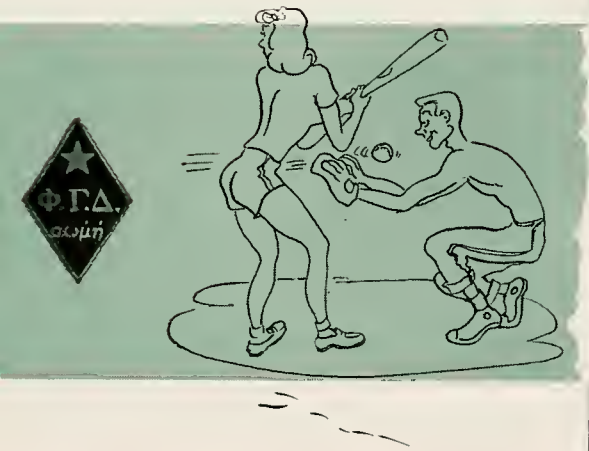

TOP ROW: W. J. Brant C. R. Jennings R. R. Gentry T. G. Marshall J. N. Noyes W. L. Dudley R. I. Nystrom R. O. Williams W. M. Williams

THIRD ROW: E. J. Ogden R. G. Schmidt P. Dudley J. W. Schwentker R. M. Mastrovitch D. V. Anderson W. H. Riley C. A. Ives

SECOND ROW: W. J. Dillingham J. S. Lefler R. B. Elliott M. R. Lannert L. L. Williams E. G. Brooks D. E. Coval

FRONT ROW: D. R. Shortridge R. J. Manby J. G. Moss W. N. Hatlem A. S. Bowes C. R. Sargeant A. L. Gerard

Kissing a pig's nose seems to be the rule of the day at the Phi Gam alumni dinner. That's Dr. Crowder joining in the ceremony.

TOP ROW: N. V. Yost R. H. Stiffler D. C. Johnston J. A. Reeves L. C. Lane J. R. McCaffery H. M. Williams E. C. Rowland C. D. Caldwell J. E. Chappell C. R. Hershman

THIRD ROW: P. L. Lindley H. J. Conlin C. M. Horner J. D. Brock R. L. Williams R. E. Grace W. H. Daeschner F. P. Haas H. D. Conlin R. E. Stong W. G. Bennett

SECOND ROW: G. J. Spradling W. G. Ikins N. H. Shortridge M. R. Shaffer J. J. Bergan C. P. Bonham R. C. Smith J. G. Allen W. A. Voorhees R. C. Johnston

FRONT ROW: W. K. Oyler R. A. Ryder E. K. MacDonald R. E. Pershing W. E. Carter M. J. Vogel R. L. Stafford D. R. Sparka

The annual senior sojourn into the wilderness during "mustache week" was the best party excuse in the world. The wily upperclassmen superbly executed a well-planned withdrawal that left the freshmen completely baffled. The seniors soon found that Schafer Lake was a wonderful place on a cool September morning. Desiring a bit of physical activity the "rough and ready" seniors completed a successful foray into town by nabbing several freshmen and taking them back to the cabin.

The Cheney Cup, national award for the best chapter, still rested on the book case, and the freshmen were taught its full meaning. Study hours prevailed during the evenings, but the weekends were filled with the lighter side of college life. All good "Fiji Islanders" attended the spring party at 640 Russell.

Time, however, has a habit of slipping by and all good years must come to an end. All the extra-curricular activities that make college what it is are now happy memories to our seniors. May they come back often to renew them.

Phi Kappa

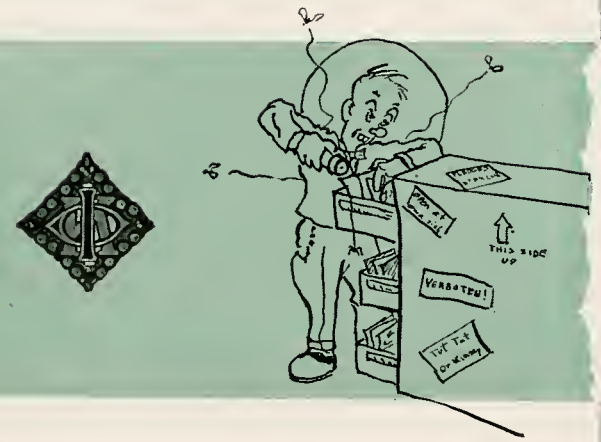

TOP ROW: J. W. Durkin E. T. Ault D. L. Wothke E. J. McCabe J. J. Maginn

SECOND ROW: R. J. Grosh J. K. Nemeth J. L. Massimilian R. J. Schwinghamer H. M. Szulborski

FRONT ROW: P. M. Dimaria R. S. Jevitt F. X. Starshak R. B. McNamara T. P. Tressler

These two Phi Kaps at the piano can really draw a crowd of the brothers with their boogie beat.

TOP ROW: L. A. Walsh R. C. Stoll R. S. Bailey J. H. Scheibelhut J. M. Caldera C. E. Zidek
THIRD ROW: G. A. Boudreau D. F. Kasperan J. B. Dermody R. L. Johnson J. E. Fitzgerald R. A. Ostrowski M. O. Riley
SECOND ROW: E. J. Pilarski W. A. Mulcahy W. C. Seng S. J. Calabrese E. M. Sinisi M. J. Kalapach
FRONT ROW: R. Miller J. P. Etter P. N. Plummer S. R. Golanka D. P. Clemens

This year marks the fifth anniversary of the reactivation of the Zeta chapter of Phi Kappa. The ranks of veterans are nearly depleted and GI Joe is slowly being replaced by Joe College, fresh from high school.

Phi Kaps were active in sports this year. The intrahouse games were exciting even though a surprise was in store when the pledges tipped the ball into the wrong goal to win the basketball game for the actives by two points. "Hurryin'" Harry Szulborski and Don Kasperan made names for themselves on the varsity football team.

Our first big dance of the year was the pledge dance with its annual French waterfront theme. Soon after the start of the second semester we held the Northwestern Triad with the Phi Taus and the KDRs. We celebrated our second State day with the IU chapter and the colony chapter from Tri-State. As the year drew to a close, the spring formal ended our social events.

Here's wishing all the seniors the best of luck and we hope they will come back soon to see us.

Phi Kappa Psi

TOP ROW: D. D. Foster G. L. Street J. J. Clayton W. E. Keefe A. J. Parry
SECOND ROW: D. R. Elleman J. B. Harrell C. E. VanNess J. L. Beal F. B. Ketcham
FRONT ROW: T. T. Thorne D. K. Wright F. B. Critchell W. M. Hall J. D. Tuttle

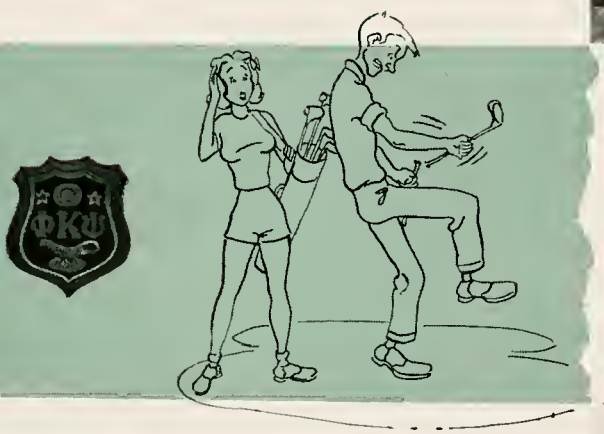

Purdue's southern gentlemen have brought the Mardi Gras back with them. Wonder if they found room in the house for their numerous trophies?

TOP ROW: J. L. Rainey J. Crim E. R. Pittet A. H. Wilkinson D. F. Smeltzer G. H. Eversman N. S. Bond D. S. Speer G. R. Durham J. G. Durham R. S. Lefley L. C. Kerestes

SECOND ROW: P. J. Menzer A. S. Williams G. L. Vonnegut M. L. Horn J. H. Storm T. M. Moore R. W. Theobald T. B. Rice R. L. Edwards R. G. Rettig N. E. Montgomery J. M. Hare

FRONT ROW: R. J. Vedovell J. Jones R. G. Schnaible P. G. Wallace R. H. Colter R. G. Chesley W. E. Hane J. A. Quill C. W. Shook J. F. Falta

Another well-rounded year has passed with its varied amounts of studying, activities, and social life. Football season was especially eventful. Almost the entire chapter made the trip to the Northwestern and Indiana games. The Homecoming weekend was a complete success when almost five hundred alumni came back to visit the chapter house.

Numerous social occasions marked the passing of the year. The Island Fling, held with the four other fraternities in the quadrangle, marked the celebration of the paving of the alley behind the houses. Our Pledge Dance this year, depicting a Far Western mining community, was novel because of the unusual way of entering the house. The only entrance was through a mine shaft which wound through the basement of the house. Soon afterwards we had a beach party, 1892 style, with the Chi Os in Varsity Varieties. We're sure the mothers who spent Mother's Day weekend at the house had an enjoyable time getting together and talking things over.

With graduation the last page was turned on another year for Phi Kappa Psi.

Phi Kappa Sigma

TOP ROW: W. V. Jordan R. D. Vaughan P. W. Peterson
THIRD ROW: R. A. Buese T. M. Craft R. F. Kirkpatrick M. W. Lowell
SECOND ROW: W. D. Clynes G. Bell D. J. Lawson L. J. Kettel
FRONT ROW: T. H. Lynch C. R. Swift.

These active members of the inter-fraternity basketball league are about to make another basket.

TOP ROW: C. R. Pierce J. F. Smith G. P. Fox J. H. Dunham J. R. Grover P. C. Petrillo R. S. Shuris
THIRD ROW: R. T. Billington S. R. Bell K. F. Koon S. C. Danforth J. H. Clarke G. L. Daigh H. T. Lake R. W. Lasko W. E. Salem
SECOND ROW: P. F. May F. D. Lynch W. H. Kercher D. R. Ulbrich E. A. Tugaudis H. W. Sass
FRONT ROW: W. A. Arland K. L. VanderVoort Nipper C. R. Sutor C. B. Thompson R. A. Sass

Another successful year has become history for the Skulls. We started off with a bang as Jack Smith and George Warner were given the heave-ho into the Wabash in lieu of cigars. Homecoming, the North Central Regional Conference of ten Skull chapters which was held here, and the Spring party made the time pass too quickly.

The Winter Formal shone among these events. Preceding the dance, a dinner was served at Lincoln Lodge. The theme of the evening centered at the antarctic regions and was called "Penguin Promenade." We "Penguins" entered through a snow archway which led to a large igloo. Here amid polar bears, icebergs, and snow, we danced to the smooth music of John Dilley's quintet. The large stuffed penguins which our dates received as favors will often remind them of the fun we had.

Fourteen brothers left us this year with sheepskins in hand, seven in February and seven in June. Phi Kappa Sigma will miss these men. So long brothers, be seeing you at Homecoming.

Phi Kappa Tau

TOP ROW: R. T. Rasmussen H. C. Petersen W. B. Banks F. S. Brock
THIRD ROW: J. D. Skillen R. H. Axness R. T. Kreusser G. A. Tuveson
SECOND ROW: W. A. Clingenpeel G. E. Duncan W. M. Fisher C. G. Maynard
FRONT ROW: R. A. Nelson R. F. Nelson C. R. Liewald

These Phi Taus are enjoying the *"pause that refreshes."* Drinking Cokes and making faces quickly passes study time.

TOP ROW: L. K. Molen J. G. Chism G. M. Bender W. R. Collins R. E. Spaid A. C. Ramm R. P. Jones H. J. Bradburn
THIRD ROW: H. D. Cox F. E. Newton A. C. Soderberg R. F. Davis R. E. Holmgren R. L. Cummings J. R. Bloch F. I. Averitt
SECOND ROW: C. S. Andes D. W. Williams H. E. Smith R. E. Gilson R. K. Bowers D. K. Rains W. B. Fites R. A. Bloch
FRONT ROW: D. N. Bowditch D. R. Haworth G. G. Haugh J. B. Feallock R. L. Hartwig E. L. Kennedy C. H. Thomas

As school drew to an end, we looked back with pleasure at the various happenings of the year. Though reluctant to admit it, we did do a lot of studying; much of it in our newly remodeled War Memorial Room. To be sure, we did not spend all of our time hitting the books, as is evidenced by the success of our social program. It was highlighted by formal dinners before the Mil Ball, Pledge Dance, and Jr. Prom; and supported by monthly five-way fraternity dances, not to mention innumerable picnics and parties.

Turning to other fields of campus life, we remember how proud we were of the I-F Participation Trophy which graced our trophy table and voiced to all that the Phi Taus were the best on campus in fraternity sports. The mud fight with the KDRs in the spring was fifteen minutes of the dirtiest fight on campus.

At the end of the school year, as we took inventory, we realized that we had written another never-to-be-forgotten chapter in the lives of each and every one of us.

Phi Sigma Kappa

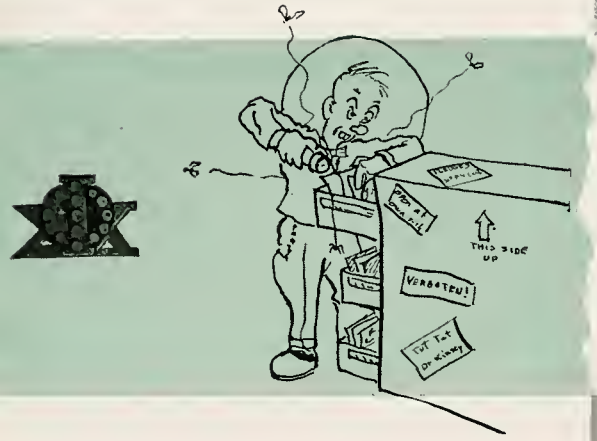

TOP ROW: W. A. Dyer H. L. Simpson T. R. Bielefeld D. R. Day W. Sadowsky H. J. Wedekind

THIRD ROW: B. R. Peterson P. I. Bonham R. P. Batorzynski B. H. Walker J. R. Blackwell J. F. Holladay

THIRD ROW: E. C. Schiffer G. E. Betulius T. G. Wehling R. L. Berg W. J. Krayer R. D. Mushlitz

FRONT ROW: D. W. Sandleben W. J. Henley W. H. Boden George D. C. Baxter O. H. Moody

Winner plays on is the rule in the Phi Sig ping pong room. But win or lose, it's a popular form of relaxation.

TOP ROW: S. B. Gibson R. O. McHenry T. O. McConnell W. H. Yurkee A. L. Tucker M. N. Counenakis J. J. Sedik J. W. McClellan R. A. Erickson W. W. Sommer

THIRD ROW: R. L. Schroeder D. A. Odell L. L. Alberts D. R. McCormick W. G. Benton R. H. McCollum A. K. Morrison W. S. Meyer H. W. Hays J. L. Ashley

SECOND ROW: E. D. Aldred R. R. Bonham R. L. Doyle J. D. Harrington D. M. Post J. M. Barta R. E. Swingle R. N. Motsinger H. A. Wilson W. B. Hartman

FRONT ROW: E. L. Barrott K. L. Davis A. G. Hartman W. J. Dornbusch R. J. Beattie W. L. Butts George R. L. Evans

The military men in Washington fought bitterly over the hydrogen bomb, but there was no discontent between ROTC men of the house. In the early weeks of the school year the more boisterous bull sessions were those describing the summer naval cruises and Army and Air Force training camps.

Soon the early morning bull sessions gave way to needed sack time. It was during one of these nights of deep sleep that we were the victims of an injurious house robbery. It was the apparent need of a watch dog that brought George into the house. Because he was only a pup he soon found a warm spot in the hearts of the Phi Sigs.

Our hearts were next affected by the candidates for Moonlight Girl who adorned our living room throughout the weeks preceding the Christmas Dance. The lighter moments of the second semester were spent at the Spring Triad and the Buccaneers' Brawl.

The big day in June saw fourteen graduates leave the white house at 302 Waldron Street. We hope they'll be back soon to help us renew old memories.

Pi Kappa Alpha

TOP ROW: J. C. Moore A. Miles R. K. Beacham H. M. Soltysinski

THIRD ROW: M. L. Williams H. R. Simmons R. E. Baumheckel O. D. Scherrer W. B. Whitsel

SECOND ROW: E. J. Bauman E. W. Uphouse P. P. Sidwell W. B. Young G. E. Omholt

FRONT ROW: W. P. Thayer S. R. Allen J. A. Holm

That gee-tar music has these PiKAs enraptured. It adds a homey touch to their beautiful new living room.

TOP ROW: E. C. Sites M. K. Hunter A. P. Haney J. E. VanMatre W. K. Cramer R. L. Berger R. P. Knight D. W. Selby

THIRD ROW: J. H. Eder R. L. Loomis R. E. Tangeman R. L. Pecsok W. E. Button C. E. Erk R. A. Micklewright G. A. Bruce W. C. Cheek

SECOND ROW: P. R. Shriver J. M. Angyus P. C. VanNatta W. R. Connell C. G. Haskins H. H. Kornahrens D. M. Andersen J. C. Hampton J. E. Quinty G. J. Badovich

FRONT ROW: R. B. Justus H. E. Wick D. J. Young R. J. Binden Buddy J. W. Karns R. M. Stoeppelwerth E. J. Vitale T. E. DeViney

PiKAs, the men who live at the apex of the well-traveled triangle between the Sweet Shop and the "C" shop, returned to Purdue last fall to find a major face lifting in process . . . the chapter house, of course.

It was difficult to carry on any kind of social function because of such things as holes in the floor. By the time Homecoming rolled around, however, our house was sufficiently repaired to offer the alums one of the biggest reunions in our history.

Recovering from Homecoming, we hit the books until the time came for our Winter Formal and the Pi eating contest. We spent the time between Christmas and the end of the semester very constructively; we installed new chapters at Wayne University in Detroit and at Indiana University.

The last year has seen eighteen members of our chapter change from actives to alums. We hope that they are as successful in their chosen fields as they were in school and we wish them the best of luck.

Pi Kappa Phi

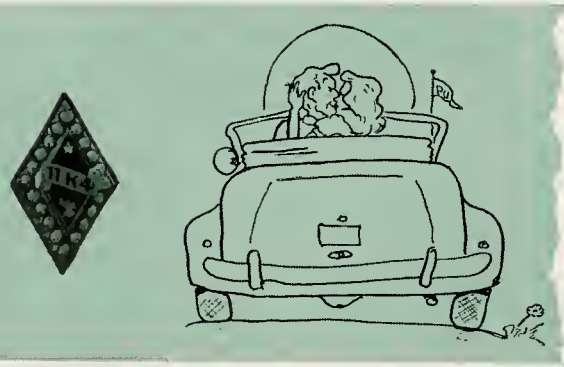

TOP ROW: R. D. Murphy J. M. Blackford R. A. Rust K. H. Morrison D. H. Smith
THIRD ROW: W. K. Carr T. N. Roseberry M. A. Ralston W. R. Freel D. W. Westall
SECOND ROW: L. W. Kreigh J. B. Putt J. J. Gaydos B. L. Rush O. Hansen J. F. Wagner
FRONT ROW: D. B. Brewster L. L. Pulling P. D. Frederick R. B. Singer C. R. Zobel

Quite a few hours were spent playing canasta in the Pi Kappa Phi house this year. Everyone is enjoying it except "Dammit", who is obviously bored with the whole affair.

TOP ROW: R. H. Lowe J. A. Evans D. R. McFee C. P. Oestreich W. G. Henke E. D. Geiger R. H. Boehning S. Szambel R. E. Snyder J. T. Haffner W. E. Goffeney

THIRD ROW: J. W. Powers R. B. McQuistan J. A. Beekman E. M. Vana L. A. Ficken D. E. Robertson G. E. Carr K. Wark H. R. Johnson R. D. Ormsby T. J. Hahn

SECOND ROW: M. R. Skinner E. W. Lines J. C. Huber J. B. Swackhamer H. G. Lusher R. W. Myerholtz R. L. McArthy R. B. Stauber L. N. Montgomery L. P. Doyle

FRONT ROW: C. F. Thornton R. M. Cotton G. C. Frederick D. A. Scott B. M. Bolding Dammit H. W. Wehrwein T. C. Michaud A. D. Kaiser

The past year has been one that will be long remembered by the men of Pi Kappa Phi with both smiles and pride. We started this year with a splash when several of the absent-minded members forgot their cigars and were unceremoniously dumped in the Wabash. The mortality rate on badges far surpassed that of any other year in Pi Kap history.

The shiny copper pie plate still adorns the wall of the Great Hall commemorating a group of hungry pledges who went all out to make gluttons of themselves at the annual Pi contest with Pi Kappa Alpha. We can proudly look back on keeping our name high on the scholarship role. The new trophy above the fireplace awarded for our "Champaign Velvet," the team with the million dollar failure, proves we rated tops in the Homecoming sign contest.

June saw the graduation of eighteen from the chapter, the largest class ever to leave. Pi Kappa Phi will miss the bull sessions and stories of the "big war" that these men have been famous for.

Sigma Alpha Epsilon

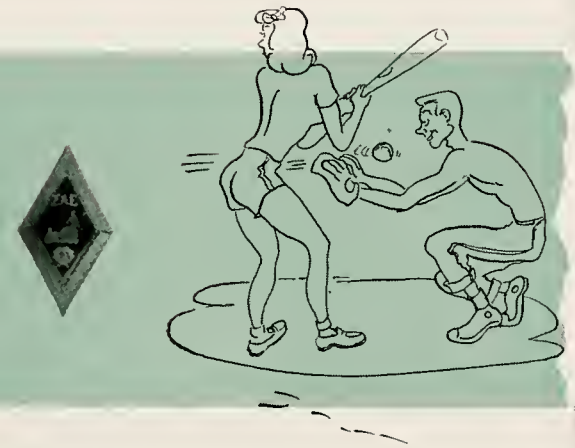

TOP ROW: C. J. Utt R. A. Stanley R. L. Hartman L. J. Theophilakos J. H. Gourley J. E. Huss W. T. Creson E. L. Moore

THIRD ROW: L. J. Hyland W. A. Fennell T. K. Kolfiat J. L. Ruby A. P. Chester R. S. Buzard R. D. Johnson R. A. Stackhouse C. K. Devine

SECOND ROW: A. W. Murphy J. Black R. E. McCrary R. W. Camp J. L. Knowles J. L. Myers M. A. Dilts S. Smith

FRONT ROW: J. R. Stambaugh J. W. Hanley R. L. Sutherland E. W. Kahl C. Bodell R. J. Volk E. C. Scheflow

No one can say that the SAEs don't go all out to support the teams. This hearse and grief-stricken group are going to attend the formal burial of Miss Indiana.

TOP ROW: E. M. Cheever J. G. Psimaris J. E. Huffington L. E. Kincannon C. E. Knitz J. E. Grimmer T. F. Miller A. Miller F. C. Christen F. J. Widman N. B. Royer R. M. Book E. C. Wilson D. C. Harrison J. T. Lendrum R. L. Kirk J. Foster R. Jackson P. Fassler

THIRD ROW: R. L. Corbin R. W. Holzworth C. B. Thompson J. Fawcett J. R. Shelato D. Carr H. G. Fricke J. A. Whitmer D. Hager R. D. Whitmer L. R. Myrice E. F. Trares P. N. Clark R. W. Dilts A. Wickizer D. A. Bloodgood J. Nohren D. L. Trimmer R. Whitcomb

SECOND ROW: T. J. Wortman D. P. Banghart R. J. Kiesel B. R. Friddle D. L. Shaw R. H. Land Mrs. Marie Wilson R. A. Sidwell R. F. Condon M. F. Winkler R. Ort M. C. Kennedy A. N. Anderson T. Trenary

FRONT ROW: E. Volk D. A. Roach H. D. Tharp R. Carson J. Steffy J. R. Sammons P. W. Scheele R. C. Warner J. Bunnell J. A. Margedant C. B. Sherwin T. W. Dilts A. T. Sprich T. C. Conser

When we returned to school this fall, we found the exterior of the house painted, additions made to the kitchen and parts of the upstairs refinished; a change which all SAEs welcomed.

Inter-fraternity athletics occupied a prominent place in the activities of the year. Our social program included dances, trade parties and picnics. The decorations for the Winter Formal included elk and deer heads, skis, toboggans, and all the other things which go to make up a sportsman's lodge. Mother's Day and the spring formal highlighted the spring season.

This year one of the largest classes in the history of our chapter graduated claiming such outstanding men as Tor Koflat, as well as Gimlets Bob Creson and Bob Hartman. Thus ended another successful year for SAE at Purdue.

Sigma Alpha Mu

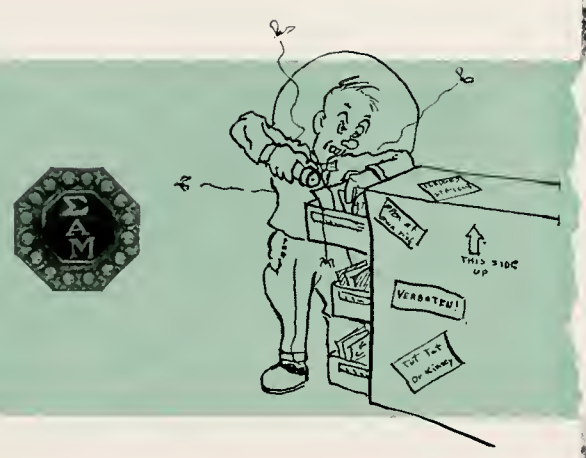

TOP ROW: R. T. Tucker A. L. Stewart H. L. Newman R. L. Loseff J. H. Schiff R. L. Feuerstein

THIRD ROW: D. R. Dunner P. Luts H. A. Goodstein R. Breslauer R. W. Siegel

SECOND ROW: D. J. Stein J. M. Selig W. K. Bruenn H. L. Pickett F. D. Gold T. I. Marx

FRONT ROW: A. H. Kaufman M. S. Barer B. G. Balk D. I. Zweig R. H. Simon

The Sammy Science school students are really working for a 5.0 index this semester.

TOP ROW: C. R. Stein L. R. Rauch B. Kleiman J. J. Marks R. M. Scheinfein B. A. Landes A. E. Lewis
THIRD ROW: B. S. Levy A. R. Davis R. E. Nathan L. C. Perless A. W. Saftler S. K. Gore E. Peachin A. B. Greenberg
SECOND ROW: C. M. Weiss P. A. Traub E. M. Kaiser R. L. Bass M. S. Flower A. H. Solomon A. L. Weinman R. J. Edelman G. Nathan
FRONT ROW: A. J. Goldsmith A. E. Preiser E. L. Orchard F. M. Zimmerman M. L. Rubinson R. J. Newman

Fraternity, to most of us, means warm friendships and pleasant memories. The men from 40 N. Salisbury had a variety of events to look back on at the completion of this school year.

The house had its face lifted early in September, as each member transformed his room into a Garden of Eden, complete with every color in the rainbow. More enthusiasm on the part of amateur brick layers led to the installation of a tiled shower.

Song sessions became an integral part of SAM life. Each night after supper the men exercised their vocal cords, practicing every combination of scales and chords possible. Next year, however, they intend to learn some songs. Other memories include the Winter Formal, outstanding in its decorations and girls. A pet boxer, Slobber, was our favorite Christmas present.

However, the achievement of which the chapter is most proud, and which makes 1950 a significant year for SAM is the tremendous strides accomplished in renewing alumni interest in the chapter. For this reason the year can be considered a triumphant one.

Sigma Chi

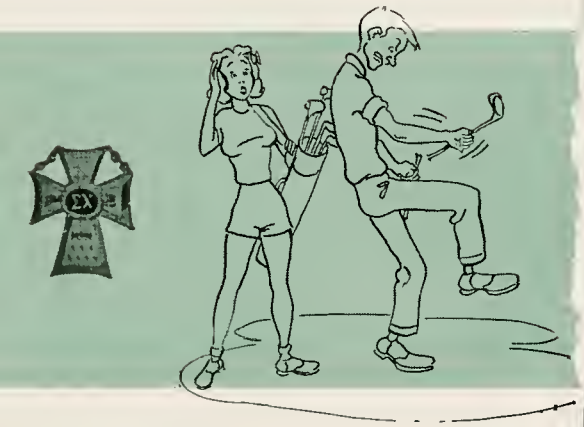

TOP ROW: J. A. Seeger T. J. Busch E. W. Murray R. K. Coapstick J. G. Clark J. E. Haymaker

THIRD ROW: C. R. Weaver J. E. Hamilton J. H. Camlin M. A. Frank J. W. Burgeson R. E. Hall C. M. Condon

SECOND ROW: W. H. Dickey C. E. Ramsay J. B. Peterson J. D. Glass F. L. Wampler

FRONT ROW: Bismark B. W. Keys W. R. Coleman D. A. Pulte C. J. Carr N. C. Stroth Butch

Mike is certainly cranking hard to make sure there's no lack of ice cream at the Sigma Chi "Farm Frolic."

TOP ROW: R. L. McClow J. E. Goff T. E. Wetzel D. G. Krc D. M. Olson J. C. Schultz D. R. Mead W. N. Dickens N. L. Banas T. M. Elliott J. L. McKenney R. Callis R. J. Hunter J. W. Steiner E. C. Woltman

THIRD ROW: W. E. Bowman T. B. Sheridan J. E. Dye F. L. Hankins J. A. Carson R. Roggatz D. B. Hopkins J. M. Walker M. M. Meads J. S. Goff J. L. Davis T. J. Hall C. T. Pillichody G. M. VanOsdol J. N. Crabb

SECOND ROW: R. C. Nordli C. S. Bullen W. R. Deem M. R. Gilbert D. G. Laflin C. T. Dye R. A. Dunlop J. O. Campbell R. P. Lovett J. L. Moore J. W. Bottorf

FRONT ROW: D. R. Stewart J. M. Toeppe R. Rogers R. I. McClow C. A. Jones R. A. Wright Butch C. W. Bugh Bismark R. P. Coapstick R. L. Ricker J. H. Dickey L. Bowen J. H. Mohr

Delta Delta began her 74th year on the Purdue campus with a burst of activity and an outstanding group of new pledges. First on the program for the new school year was the "Farm Frolic." This event was held on the chapter lawn with over 3,000 guests attending for an evening of entertainment, square dancing, and ice cream.

Homecoming, Sig style, was a great success this year with more alumni back than ever before. The chapter spared no effort in trying to give past graduates a real Boilermaker welcome. An honorable mention Homecoming sign helped in our efforts.

Preparation for the Blue Formal, one of Purdue's most renowned private dances, began early in the school year. When December 21st finally arrived, members, their dates, and guests enjoyed another wonderful Blue Formal. Delta Delta was not only active in social affairs, but in athletics and other phases of campus life as well. Following last year's third place intramural standing, the Sigs came back to school stronger than ever, with wins in tennis and golf. All this combined has made 1950 a great year for Sigma Chi.

Sigma Nu

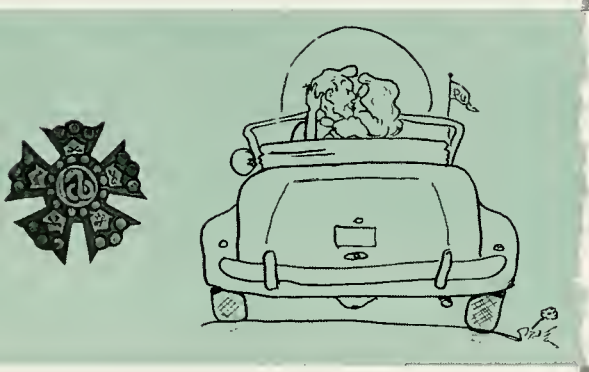

TOP ROW: J. A. Gerhord J. E. Moore W. C. Roettger J. G. Cooper
THIRD ROW: F. D. Darnell D. W. Williams J. B. Smith T. Josivoff H. J. Hire
SECOND ROW: T. M. Pickford F. R. Degler R. E. Wasson A. A. Fuller
FRONT ROW: J. S. Bond J. L. Fisher J. R. Shaffer D. A. McCurdy

Studying? Who ever heard of such a preposterous thing? On second thought perhaps these Sigma Nus are studying the fine art of ukulele playing.

TOP ROW: J. R. Wilkinson D. J. Smith J. L. Williams L. E. Humke P. M. Myers K. B. Zopf V. V. Mitchell C. S. Hire
THIRD ROW: J. S. Moore J. C. Kilcher D. E. Weber H. L. Eckman W. B. Spargur J. W. Crooks R. A. Altvater M. W. Haupt
SECOND ROW: E. S. Johnson C. L. Steffes R. G. Davis R. W. Clancy K. C. Youngblut J. E. Pruitt B. W. Phelps L. J. Fink
FRONT ROW: R. B. Scanlon J. W. Bohlander R. T. Batten J. N. Ralston R. W. Hasenyager

Expecting to find our house completely remodeled, we returned this fall and found it difficult even to locate a place to sleep. Having been greeted by a house lacking all but a roof, we pitched in with the bricklayer, electrician, and carpenter and finished the job in time for Homecoming.

"Let's have some fun" was the cry from the pledge class and as a result we produced one of our best pledge dances in years. The Winter Formal and the White Rose Formal followed. With our redecorated house as a backdrop, these dances were such a success that we've probably set a precedent for the future men of Sigma Nu to follow. It wouldn't be fair to say that this was all we did, as terrace dances, steak fries, and, of course, picnics did their share to form a vast store of enjoyable memories.

With all the work, fun, practical jokes, and brotherhood that we had this year, we are looking forward to next year and the further attainment of our goals as a fraternity.

Sigma Phi Epsilon

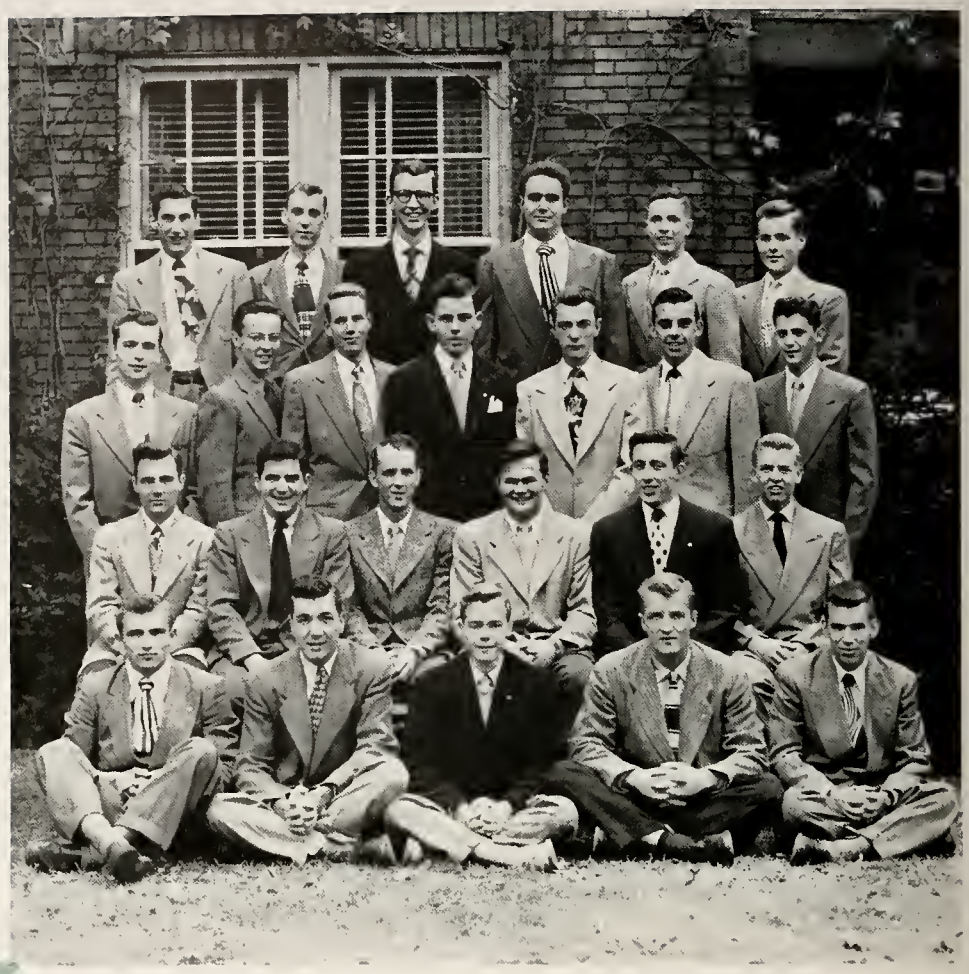

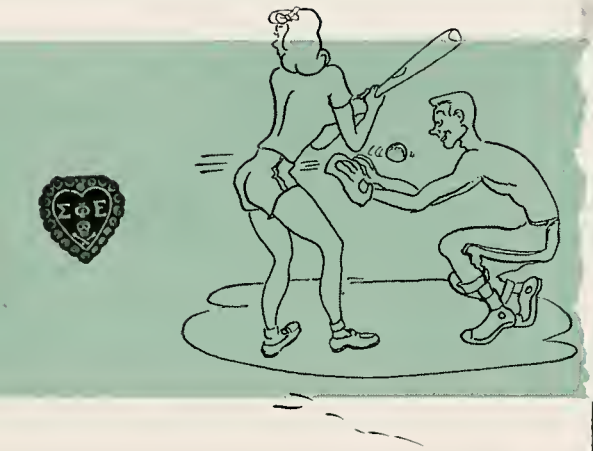

TOP ROW: R. E. Hildebrand L. W. Quintanilla C. I. Larson J. T. Dykstra G. J. Kotteman B. L. Irving

THIRD ROW: I. R. Kobsa J. L. Liebenthal L. Shaffer D. Parker J. R. Gibson B. Bushong K. C. Gretz

SECOND ROW: C. D. Brehm G. E. Smith J. R. Thomson A. G. Forrest J. S. Taylor R. C. Gibson

FRONT ROW: G. L. England R. J. Pender B. C. Bottom W. B. Marshall R. L. House

Grease paint, derbies, and mustaches are all a part of the backstage preparations for these Sig Eps in Varsity Varieties.

TOP ROW: L. E. Gase C. H. Grassly E. C. Thomas T. G. Kenyon W. J. Haeger W. J. Hardy T. E. Cheatham W. A. Stitt F. L. Schindler W. L. Reel R. F. Lindsay E. R. Monfort

THIRD ROW: R. E. Schulz F. F. Shaw H. W. Rudin E. J. Radocay J. B. Redwine R. A. Sebastian R. A. Schakel P. A. Sabilia J. J. Portteus R. O. Baker B. G. Coleman

SECOND ROW: R. D. Koelsch T. J. Mulligan W. T. Glacken L. M. Piatt C. R. Hoffman H. Bjorum W. L. Klugman G. W. Thomson J. C. Dennis J. R. Hurley

FRONT ROW: F. H. Kellogg C. E. Dunn J. M. Nichols W. J. Gase W. S. Cope B. S. Forner R. Gregory N. E. Beck

This year marks the 45th year that Sigma Phi Epsilon has been on Purdue's campus. We have lived at the red brick house at the corner of Stadium and Waldron since 1916. Before that we occupied a reconverted house on the corner of Thornell and Salisbury Streets.

The giant picnic at Hacker's after the Notre Dame game was recorded in the social blue book, although the game wasn't. A supper dance was the big project during the holiday season. The house was turned into an elaborate country club where over eighty members and their guests dined and danced in an atmosphere of soft candlelight and sweet music.

Spring is the time of year that turns a young man, but before that happened the Sig Ep and Phi Gam pledge classes had their annual tug-o-war across Wildcat Creek. The pledge dance, given for the pledges and by the pledges, also heralded the spring.

This has been a good year for Sig Ep. To the seniors it's good bye and good luck—to the rest of the brothers it's see you in September.

Sigma

Pi

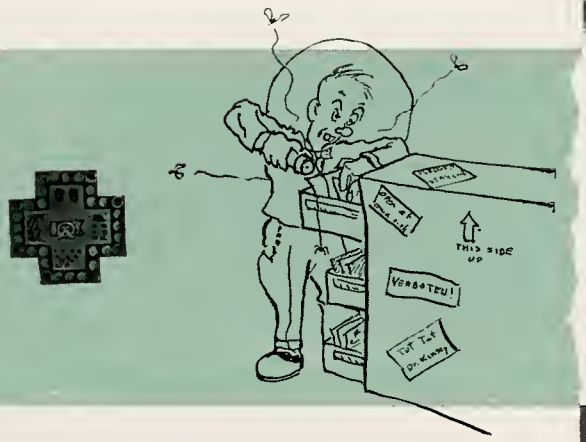

TOP ROW: N. E. Olinger F. N. Offutt A. M. Hornocker B. S. Misantoni
THIRD ROW: R. McFedries H. L. Thompson F. D. Bates
SECOND ROW: M. A. Foreman A. W. Ernest J. M. Fritch A. W. Beckman
FRONT ROW: P. F. Christofanelli S. L. Lasley

The chapter house took on the atmosphere of "Injun Summer" for its Halloween dance.

TOP ROW: H. N. Dean R. A. Hendricks R. E. Young R. L. Madaris R. K. Erwin D. R. Kropp D. Ditoro
THIRD ROW: E. V. Scallish J. T. Calamungi G. O. Robertson N. T. Greiner S. E. Aldridge J. W. Hutchinson A. D. Bua
SECOND ROW: R. S. Siepka M. F. Finfrock E. B. Oyer W. B. Peterson T. B. Barnes C. E. McConnell
FRONT ROW: G. Klupchak S. M. Gordon Spike M. J. Stephanakis J. A. Fritch E. Muick

Both social and scholastic activities flourished this year for Sigma Pi. We greatly improved our campus standing in scholarship, and our 3.948 index now rates eighteenth.

Our social season, which included a Barn Dance in the fall and the Orchid Formal in the spring, was even more outstanding than expected. Good music and unique decorations did their part in making a success of our big dances.

Homecoming saw a large number of alums invade the chapter house. Waving their pennants, they entered into the fall spirit at the football game and parties. Soon after this we spread some Christmas joy by entertaining underprivileged children at dinner; the evening was complete with presents and a mock Santa Claus. The children's beaming faces proved that the party was a success.

There were some who graduated after four or more years at Purdue, but even with this final step, we know they will remember that Sigma Pi will always have her doors open to them and greet them with a hearty smile.

Tau Epsilon Phi

TOP ROW: K. G. Stockdell G. Hertz S. Gussow B. Horowitz
THIRD ROW: N. B. Colton R. S. Hotz R. H. Joselit D. O. Glouin R. E. Adel
SECOND ROW: W. Sharf A. R. Sabel G. S. Caplan R. M. Weiss
FRONT ROW: B. W. Rockowitz S. D. Katz S. A. Bernsen

An on-the-job TEP pledge provides assurance that that eight o'clock won't be missed.

TOP ROW: D. M. Weiner R. Goldberg S. Orons M. Meister M. A. Resnick S. Flieder
THIRD ROW: R. M. Milton P. R. Packer R. Ferris M. A. Litman S. Dubin
SECOND ROW: R. Gilbert B. A. Kaufman A. N. Fleisher E. Shwartz R. D. Lichtman
FRONT ROW: S. Klahr R. H. Rosenberg L. B. Novack W. G. Flieder D. S. Meister

Tau Lambda of Tau Epsilon Phi began the fall semester by pledging nine outstanding young men and one lazy, pitifully dumb Great Dane named Eric. Eric is expected to outlast his human fellow pledges.

Homecoming found both pledges and active members making merry with dinner and dancing at Lincoln Lodge. Activities were kept at a minimum to enable the TEP members to stage an open house at the close of each home football game—win or lose. The plans for Tau Lambda's new chapter house were completed, and we started building on our lot on Robinson Street this spring.

The house said farewell to nine brothers on graduation day in June. We got rid of Len Gilbert, a Civil Engineer and ditch digger, "magna cum spade." Also to leave this campus of uncertain index was TEP's own "Six Point Sid" Bernsen. In perfect formation behind Sid crawls the deputation of babbling idiots, four-wheeled personalities, "sport hat" owners, and pinochle players.

Tau Kappa Epsilon

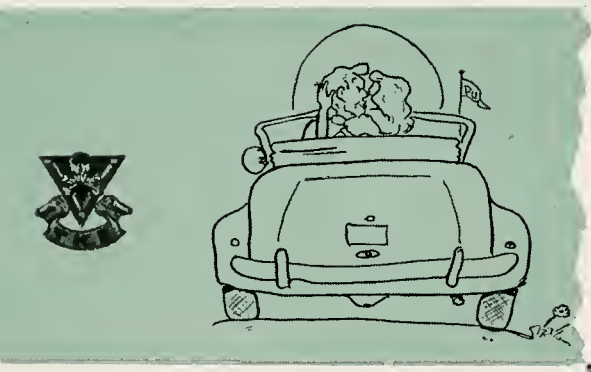

TOP ROW: R. H. Vass J. V. Rumble T. E. Tierney C. R. Burg P. W. Tiemann

THIRD ROW: A. J. Jicha L. V. Porter J. F. Thorne G. F. Kiela H. G. Poulin T. Gretzinger

SECOND ROW: C. W. Parmelee L. R. Guse R. A. Lamm W. A. Erdman R. L. Day L. C. Nadorff

FRONT ROW: J. Limp M. J. Balma H. D. Wright C. J. Hannum R. D. Henn

Those smiles can only mean one thing! Initiation is just about here.

TOP ROW: D. J. Miller W. H. Sutherlin E. F. Canada G. E. Mallery C. D. Kellam D. E. Wright G. F. Southland
THIRD ROW: G. B. Cipolletti W. J. Skowron J. W. Ritter S. R. Sawczuk A. E. Piper B. W. Humphrey R. B. Neibel
SECOND ROW: J. McCulloch C. R. Huckleberry K. A. Spaeth H. S. Tyler H. F. Keller D. E. Fyffe J. H. Nelson R. R. Mybeck
FRONT ROW: M. J. Hoban R. P. Lane R. R. Rodgers T. L. McDonald C. E. Jacobs L. J. Thaman

Another year has become history for Tau Kappa Epsilon—history that can never be forgotten. As we turn and glance through the year, we see one that was both eventful and profitable. Athletics, scholarship, activities, and social life all had their place, and each was filled with enjoyment and pleasure.

The most important event last fall was Homecoming, the time of the year when an all-out effort is made to see that the returning alums experience an unforgetable visit which will encourage them to come more often. Our Homecoming display contained 460 light bulbs, over a mile of wire, and many BTU's that combined to form an illuminated news service emitting from the smokestack of a train. Our busy schedule included the Christmas dance, initiation banquet, Penny Carnival, graduation dinner, Lambda Chi-TKE alley race, and, as a finale, the spring pledge dance.

Yes, it's been an eventful year for TKE; one filled with fellowship, friendship, and accomplishment, and certainly well worth the time and effort.

Theta Chi

TOP ROW: G. G. Assimos H. L. Force L. G. Karras J. T. Owens
THIRD ROW: J. T. Williams A. W. Butchko D. R. Anderson W. Backor
SECOND ROW: L. A. Dondanville J. C. Merrill J. C. Swarts L. D. Taylor
FRONT ROW: H. G. Menzel J. P. Kaminski Butch A. V. Winter W. F. Silvestri

College apparently has an influence on Butch. He may be using a slide rule next.

TOP ROW: D. P. Lehman G. D. Punzelt R. H. Short D. H. Friberg J. W. Nelson J. T. Pennington C. E. McNulty T. A. Reiter R. L. Fitzer G. U. Curry J. C. Stephenson

THIRD ROW: D. W. Conner D. P. Carter H. A. Maves W. E. Hill W. L. Stabler K. E. Ruminer M. F. Klein R. D. Clark R. A. Davies D. C. Frye A. R. Moore

SECOND ROW: R. G. Smith F. B. Golley J. W. Parsons J. E. Kermath P. F. Wahls W. G. Punkar B. A. McIlrath M. G. Kosmetos J. B. MacKenzie J. R. Kirk

FRONT ROW: W. D. Kirk J. J. Becher J. R. Emerson F. M. Howes R. W. Michel Butch R. G. Spilecki A. L. Kovalcik N. J. Perkov D. C. Gibson

Rush parties and dances during registration week got things at the Ox Club off to a good start last fall. Our not-so-old nine men, alias the house softball team, blasted their way to the playoff finals before losing a 1-0 heartbreaker. We scavenged Philip Morris wrappers for nine weeks during football season and won ourselves a radiophonograph. We added another trophy to our shelves by placing most often in the pep rally sign contest.

The Brimstone Brawl, our pledge dance, was held late in October; costumes for the occasion depicted characters one might find sweating it out in the nether world. Our Christmas Formal saw Lincoln Lodge transformed into a winter wonderland with pine trees, artificial snow, and traditional Christmas decorations.

Early in March we went to Indianapolis for another rollicking State Day. The intermission entertainment at the dance featured a song contest between the Theta Chi Glee Clubs of Purdue and I.U. The Spring Formal in May and graduation in June wrote finis to another successful year at 359 Vine.

Theta Tau

TOP ROW: R. L. Hartman D. H. Smallridge S. W. Manich
THIRD ROW: R. E. Zirkle H. R. Corry D. S. McGlasson R. E. Shaw
SECOND ROW: F. J. Miller R. V. Stavenik E. Luckas
FRONT ROW: A. A. Lesko M. Manich E. Breaz

With French costumes for a French party, no one had to tell the Theta Taus twice to "cherchez la femme!"

TOP ROW: J. L. Walsmith G. R. Pence G. A. Nottoli V. B. Porter W. C. Phelps
THIRD ROW: R. D. Morrison R. W. Burnette J. P. Miller R. J. Wickert G. E. Lahrman
SECOND ROW: R. A. DiPasquale E. J. Wagner Mrs. Shaw C. P. Ross R. J. Rhinehart W. F. Bell
FRONT ROW: J. B. Lidstone T. B. Scheuer J. R. Mahaffey J. T. Corle

This spring fifteen Phi chapter seniors walked casually out the front door and strolled up Chauncey Street for the last time as undergrads. They took with them memories of a glorious year at Purdue, no doubt made happier because it was the last one.

If they ever look back, what will they see? Will they remember Homecoming and the sweat they put into the display, only to see their work destroyed the night before the judging by a wind and driving rain? Or will memories of the Apache Dance with its weird costumes and activities focus most strongly in their minds? However, everyone will remember how we dressed up for the Winter Waltz, held a few weeks before Christmas. Equally important was the Rube Goldberg affair, staged with Triangle; each house contributed an infernal machine capable of doing nothing the hard way. None of them will ever forget the St. Bernard pup we adopted; he became quite a permanent fixture on the lounge rug.

Our seniors are sure, most of all, to remember each other. Although sometimes we wonder why, we'll miss all the boys who lived in blond cords this year.

Theta Xi

TOP ROW: R. E. Curley R. W. Allison R. L. Meyer E. P. Wohlford J. W. Cosby
THIRD ROW: W. J. Combs R. J. McMullen P. J. Johnson K. R. Zehnder T. C. Tsatsos
SECOND ROW: R. R. Burritt R. W. Trout G. D. Storer R. W. Sablotne A. S. Rakestraw G. F. Metz
FRONT ROW: N. Dunlap A. E. Mergy J. Sturt K. Brinkman

The books are just to make an impression on the folks back home. He really didn't study over the holidays.

TOP ROW: D. Costello R. R. Roll J. Engstrom D. Doehrman F. H. Coe W. C. Ware R. R. Stanfield J. P. Francel J. H. Bamping
THIRD ROW: J. W. Smallshaw R. R. Ranson P. R. Bender B. Farwell G. Shirar P. T. Shirar W. G. Moss J. W. Stephens H. E. Nutt
SECOND ROW: J. B. Munson J. Bellows S. Blackmore W. Moehlenbrock R. Koch R. D. MacDaniel E. Neukuckatz O. J. Stepanek
FRONT ROW: C. J. Waidelich W. C. Kamp Soda Scotch D. Sutherland R. Carfield

1950 marks forty-five years at Purdue for Theta Xi—years filled with the growing pains peculiar to college fraternities.

Our first chapter house was located across the river. As the years passed, the brothers financed a house on the corner of State and Russell which, unfortunately, soon burned to the ground. Finally, years later, the White House on the hill was purchased from one of our alumni, Michael Golden.

The interests and problems we experienced during the past year were a bit different from those of the "Good Old Days." Thanks to the hard workers who have gone before us, we were free to apply our energies to the socialities of college life. We enjoyed our house formals, costume dances, trade parties, and those casual Friday afternoon get-togethers. There was also active interest from the gratifying results chalked up in our various athletic events.

Most of all we enjoyed the association with our graduating seniors. Although some of them have borrowed clothes, wolfed dates, and bummed innumerable cigarettes, we hate to see them go.

Triangle

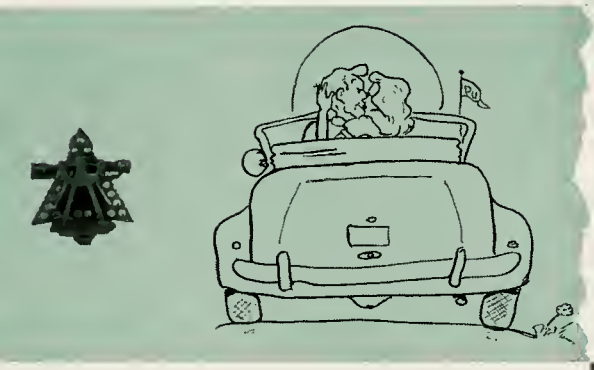

TOP ROW: M. H. Sherwood J. P. Jensen D. L. Gray
THIRD ROW: T. R. Hamilton P. T. Aamot R. K. Gregg J. W. Farrar
SECOND ROW: D. C. Bunker H. L. Hook F. Stoddard T. C. Larson
FRONT ROW: W. H. Porter J. R. Voss J. L. Grever

Nappy gives his approval as the Triangles practice their imitation of Spots Emrick's All American Band for Varsity Varieties.

TOP ROW: J. A. Miller J. O. Sanders J. R. Harvey T. L. Timm A. H. Barrett C. D. Snyder L. M. Munts
THIRD ROW: D. E. Newland L. R. Czenkusch E. S. Christensen J. A. Kempe R. I. Hammond J. W. Mayer E. E. Calvin
SECOND ROW: G. W. Roth C. F. Feindt B. B. Butcher B. C. Cartmell D. R. Steinberger J. P. Jones L. E. Schrier
FRONT ROW: M. N. Franklin K. G. Soder Napoleon C. W. Sarture G. M. Holden P. J. Kruggel

Forty-one of us returned last fall, but nineteen hoped that their stay would not be too permanent. The seniors proved their superiority early by holding the pledges' score for painting cords and shaving mustaches to a flat zero. After the Boilermakers beat the Gophers, we were surprised when the Minnesota chapter sent us a trophy, which supposedly was to be exchanged yearly. However, no active could recall its being in West Lafayette.

Recently we recruited a new pledge, a Boxer named Nappy, who acquired several more descriptive names before he was housebroken. A rollicking success describes the time we had in planning and presenting our Varsity Varieties act, a satirical dramatization of Spots Emerick and the famous Purdue Marching Band. The TAP dance, presented with two other fraternities, highlighted our spring social season. The BAT race, a kayak race down the Wabash, was held after the ice melted.

Graduation ceremonies split the old gang, but those that left us will certainly remember 1949-50 as their best year in college.

Many new projects were started this year by the Pan Hellenic Council, the governing body of the Greek-letter sororities. The most important of these was the sending of letters to the parents of all freshmen girls to explain the sorority system and its functions. The Council also published the Pan Hel News which took one sorority each month and told the history, projects, and other information. The pledge class presidents composed the Junior Pan Hellenic Council, whose purpose is to coordinate pledge activities.

SORORITIES

Pan Hellenic Council

TOP ROW: F. J. Weidenhamer N. B. Zipoy F. Newmark M. J. Gard M. E. Hammond J. J. Mosny S. Polk E. G. Norman K. R. Uecker D. S. Davis

SECOND ROW: C. A. Warrick N. J. Rockwell N. R. Haynes C. E. Widener M. J. Harvey M. J. Dora J. P. Huffington L. M. Brill A. F. Savitt

FRONT ROW: A. A. Coppess M. E. Randell N. A. Hager M. L. Carlisle J. M. Barkman J. M. Koch P. A. Smith M. J. Sowers K. E. Hoople J. J. Tallman

Alpha Chi Omega

TOP ROW: M. E. Finley J. M. Davis Miss Ginn C. A. Lammers M. J. Harvey
THIRD ROW: B. G. Dickerson M. L. Carlisle L. J. DeVeny A. Dickinson
SECOND ROW: G. J. Gardner M. Windmann M. S. Abell A. M. Linsenman J. M. Mercer
FRONT ROW: S. E. Denby P. A. Deremiah M. L. Snyder B. M. Burnett P. A. Pechin

Sally may be sleeping through the pillow fight, but from the looks of the clocks, it won't be for long.

TOP ROW: M. E. Seybold J. L. Prentice M. S. Scarseth B. A. Boyd B. Diamantakos H. M. Wilson
THIRD ROW: M. A. Arnett P. J. Hitchcock N. B. Zipoy B. J. Mc Elderry B. Lull A. Owens M. J. Harvey M. J. Grinslade
SECOND ROW: M. Felder E. R. Owens C. M. Hass M. A. Winchester E. A. Reising J. Hirschfeld P. A. Love J. E. Arnold R. M. Ollhoff
FRONT ROW: P. M. Cristner J. V. Castle L. Eby N. B. Patterson C. P. Farmer M. K. House P. A. Lady K. L. Banta

Musical as well as literary abilities were the traditions upon which Alpha Chi Omega was founded. Our purpose is further expressed by the open motto, "Together let us seek the heights." With these traditions and purpose in mind, the Alpha Chis began a new year filled with activities, studies and enjoyment.

Our main project was redecorating the bum room, which we accomplished ourselves. Another addition was a puppy named Aco, who brought excitement to the house with her many tricks.

During the holiday season, our Christmas party was the center of attraction; a jolly Santa Claus and comical gifts with suitable poems brought hearty laughs from our dates. Spring weather ushered in many picnics and trade parties, but we tried not to let these social functions interfere too much with our scholastic efforts.

Besides contributing to the house as songleader, Marilyn Snyder, our most outstanding senior, is also a member of Gold Pepper and Mortar Board. Her talents and understanding manner will be missed as will those of all our graduating seniors.

Alpha Delta Pi

TOP ROW: F. J. Weidenhamer D. C. Guarneri D. R. Greene L. Cameron
THIRD ROW: N. S. Perigo B. A. Detlefs A. E. Robinson C. A. Bengtson D. B. Weber
SECOND ROW: C. F. Schrader A. C. Anderson E. J. Stimson E. M. Barbee
FRONT ROW: B. A. Held Cinder R. I. Rose

Cinder is the only one in the Alpha Delta Pi house who can take a bath in the living room.

TOP ROW: V. C. Casper M. A. D'Aoust S. P. McBeth M. T. Sikich P. R. Zabel N. J. Harriman N. D. Pyatt D. M. Andrews M. A. Creed J. B. Meays

THIRD ROW: B. M. Julow P. A. Goheen S. E. Canright J. M. Koch J. A. Marack D. J. Greier J. E. Thomas S. J. Miller M. C. Pohlkotte G. Farrell G. Wilson

SECOND ROW: B. C. Commiskey P. A. Smith E. C. Cammack K. A. Manuel Mrs. Mazyck M. B. Perigo C. J. Pence R. M. Herrmann

FRONT ROW: L. N. Christen D. M. Newell D. J. Wallace L. M. Bornemeier Cinder D. L. Aurenz M. T. Furey M. K. McCulloch G. A. Alessandri

In the fall of 1948, a group of Purdue coeds formed Gamma Epsilon sorority, redecorated the house at 415 State Street and began housekeeping. A year later we accepted an invitation to become an active chapter of Alpha Delta Pi, and in October, 1947, the girls known as GEs took the diamond badge of ADPi.

Last year we won the WAA trophy for 100% participation in that organization's scheduled events; we also captured the trophy for skill in sports. The time and effort expended on our pep rally signs won us the right to share the sign trophy with Delta Gamma.

We introduced our new housemother, Mrs. Mazyck, at a tea early in the fall, and in December we provided our own holiday festivity at the Christmas formal in Duncan Hall.

A touch of mystery invaded the house when our pin sign disappeared. However, the case was soon solved. The TKEs who had taken the illuminated pin from the front porch returned it during a serenade when they staged a mass pinning ceremony.

Alpha Xi Delta

TOP ROW: E. J. Rankin P. L. Smith M. H. Roehm J. M. Olson
THIRD ROW: J. R. Clifford J. Vrydagh C. A. Greenacre R. A. Keltsch M. J. Jonas
SECOND ROW: J. A. Elliott D. J. Dobbins M. L. Schroeder M. A. Kish
FRONT ROW: R. A. Davidson A. E. Curtis D. A. Hamilton

After dinner harmony provides a little variation from the daily routine of classes and studying.

TOP ROW: R. E. Krueger D. A. Jenner M. J. Burns J. P. Huffington S. Polk S. A. Kassebaum A. B. Boyd D. V. Jannsen B. J. LaMair E. L. Rogers

THIRD ROW: P. J. Borkowski B. J. Baker L. M. Kessler P. J. Sheets M. A. Roberts J. R. Madden B. J. Jarrett J. A. Gross M. A. Fisko P. A. Hunt

SECOND ROW: P. M. Pesha N. A. Winter A. T. Sigo M. D. Dora Mrs. Gage R. M. Grigsby R. J. Donaldson M. J. Paden H. M. Hardin

FRONT ROW: D. J. Kunkel V. A. Skene W. E. Schulenberg J. D. McKinley A. J. Busby R. M. Honeywell J. R. Slay J. M. Tam J. Jinks A. Schelke

The last page in our book of memories records another year of fun, study, and work in the Alpha Xi Delta house. September brought the pledges into the house for the first time, and along with them came much confusion. Much to the surprise of the pledges, initiation descended upon them sooner than expected and almost prevented the walk-out which had been planned for the following week-end. However, the pledges were not to be outsmarted. They were kidnapped by the KDRs who dropped in for a social call and made captives of the poor, defenseless pledges who just couldn't resist such an attack that carried them off from a few hours of studying.

The Senior Dinner was set aside for the hopeful Fuzzies who were to receive their sheepskins on that great day of graduation. After dinner, the reading of the prophesy and the last will and testament furnished much laughter and reminiscence to all. Now we must say goodbye to our graduating seniors, and although they'll be missed, we wish them the best of luck.

Chi Omega

TOP ROW: E. R. Scheidler M. E. Randell A. A. Coppess B. E. Lehman
THIRD ROW: J. Vogt C. R. Lathrope M. A. Ryan A. M. Knutzen
SECOND ROW: M. A. Adrian E. L. George P. L. Hodson M. J. Willi
FRONT ROW: D. D. Vincil E. M. Vogl M. McCord M. J. Cairns

Dee can smile now, but wait until she looks into a mirror or until her pin man sees her.

TOP ROW: J. W. Utley B. A. Heckel L. A. Mancini J. A. Vedovell M. P. Kros L. E. Apt Sue Albertson Sally Albertson J. M. Tolle
THIRD ROW: G. J. Walter D. Windecker R. Woody P. J. Paschen J. C. Gillen J. E. Hanson P. O. Printy P. L. Blackburn N. A. Frank P. J. Krull
SECOND ROW: P. A. Neher M. C. O'Brien J. A. Bauer M. E. Nugent B. Kirkpatrick E. G. Norman P. A. Smith C. I. Miller
FRONT ROW: C. J. Antenen I. J. Jordan J. Uran C. M. Anderson M.Purtell M. B. Bobak M. K. Murton

The big red brick house at 402 Waldron opened wide its doors last September to welcome back actives and pledges. After the hilarious rush of moving into the house, with roommates plotting and planning color schemes and greeting returning sisters, we settled down to plot our course for the year.

We gave the place of honor in our trophy case to the new All-campus Activities Award. Typical Purdue weather seemed determined to destroy our Homecoming sign but, after being rebuilt with scotch tape and hobby pins, it took honorable mention in the contest. Varsity Varieties, initiation, our Christmas dance, and pledging kept us busy through the winter. Spring brought sunbathing on the sundeck, Mother's Day week-end, our pledge formal, and this year it also meant initiation for the twenty-one pledges.

We're going to miss our graduating seniors, but their names painted on the walls of the TG room will remind us of all our good times together. The door swings shut on Chi Omegas, anticipating an even better year starting next September.

Delta Gamma

TOP ROW: R. E. Gramelspacher J. G. Canfield N. R. Mitchell P. E. Coleman
THIRD ROW: N. L. Worthington B. J. Bennett M. C. Misner C. M. Gramelspacher
SECOND ROW: C. C. Shay R. L. Grindy Mrs. Romine J. F. Fuller N. L. Noyes
FRONT ROW: C. C. Coen M. I. Alexander P. L. Cunningham A. E. Hedgcock

How futile can a struggle get? Sooner or later determined underclassmen will capture those cords.

TOP ROW: C. J. Mills C. E. Dickey L. A. Dooling C. J. Henry S. Coglizer V. M. Mann K. J. Spahr L. McMullen
THIRD ROW: N. J. Schumacher D. E. Prutton M. A. Mitchell B. L. Kinzer J. M. Novak N. L. Klein P. J. Winslow B. A. Harmon
SECOND ROW: P. R. Misner J. Mellors J. Clark M. A. Mirth P. L. Brenneman J. K. Stiles R. A. Steele R. Letherer
FRONT ROW: B. A. Bloch M. J. Keating N. L. Haffner E. L. Zimmerman H. Wallis J. L. Mills J. Fell N. Macaulay

Early fall found our seniors energetically defending their cords from the eager sophomores. Half of the skirts were found and triumphantly hung on a clothes line that was stretched across the front porch. The SAEs confiscated them and asked for a serenade in return for the lost cords.

Homecoming meant the return of many welcome alumnae who held an all-night gab session. "Stinky," a skunk of course, made himself at home on our front lawn and helped us win first place in the Homecoming sign contest. We also showed our enthusiasm for sports with the pep rally signs which gave us a tie for first place.

Varsity Varieties once again found us in the finale spot with Sigma Phi Epsilon. Our act served as a summary of five periods in the University's history and we had everything from a tandem bicycle to a Charleston-dance scene.

Spring brought not only picnics, but the sunbathing season as well. We drenched ourselves in suntan lotion, hoping that we would have golden-brown results for the spring pledge dance.

Kappa Alpha Theta

TOP ROW: S. E. Sharpless A. J. Foulke F. R. Bickel M. E. Meyer L. R. Kolflat
THIRD ROW: V. A. Gamble M. K. Korty K. E. Dittrich M. R. Andersen
SECOND ROW: C. I. Hilt M. Garrett M. L. McKinstray
FRONT ROW: M. A. Jahnke C. D. McDowell C. L. Morgan J. E. Minneman

Usually a chore, packing becomes a joy and a co-operative affair when vacation time rolls around.

TOP ROW: N. A. Neff M. M. Christian H. L. Golden D. Field C. E. Sargeant R. L. Quinlan B. J. Gardner M. J. Allen
THIRD ROW: J. L. Moran E. E. McBride M. Wiggins J. C. Paul H. H. Storm N. A. Hager M. K. Gidley S. Williams
SECOND ROW: J. C. Raih S. J. Schaffner G. M. Beckman C. A. O'Bryan S. J. Bowes J. Baugh J. G. Woodburn C. B. Wilson
FRONT ROW: C. Umbehocker D. D. Gass N. C. Staggs M. E. Ross M. A. Frazier B. A. Dye N. Burchell

The Thetas worked and played hard during another bustling year under the black and gold crest. Days busy with rush, faculty teas, trade parties, and numerous other activities were recorded on our calendar. The Littleton gals took a peek into the past when they went "Back to Purdue in 1902" for their Varsity Varieties act with the Betas. During November they visited their northern neighbors when KAT was the Sigma Chi Sorority of the Month. Still in a party mood the house feted the SAEs at a surprise Christmas get-together in December. Liniment was applied to bruises and aching muscles after the snowball fight with the Phi Psis. Our fathers again were pledged and initiated on Dad's Day. Familiar tunes of pledge class songs, after hours parties in the bum room, hasty bridge games on third floor, and sunbaths on the sun porch became as traditional as spring dinners on the lawn and the Pledge Dance.

President Marilyn Garrett, with her Gold Pepper's pot, Mortar Board jacket, and W.A.A. President's gavel kept the house busy working on activities, scholarship, and house projects.

Yes, the year is over, but we'll be back next year to fly the kite even higher.

Kappa Kappa Gamma

TOP ROW: J. Wilder M. E. Watson H. I. Watkins J. B. Pfleger J. E. Hooker P. L. Vernia

THIRD ROW: B. J. Lynch B. J. Fadely J. D. Hollowell A. Abbott B. J. Wilcox N. J. Hammond

SECOND ROW: J. H. Samson A. C. Lieske D. Vogelgesang J. C. Warner D. J. Sullivan

FRONT ROW: L. Milligan C. L. Willis N. J. Stratton B. L. Morgan

The laundry room is hardly big enough for three busy girls, let alone someone reading the latest fashions.

TOP ROW: B. L. Walsh A. G. Zimmerman M. R. Hall D. L. Jansing M. E. Reed J. Gongwer D. J. Oyler C. J. Ayline M. Owen
THIRD ROW: J. C. Courtney M. L. Wellman P. Slagle R. A. Solomon L. Y. Moore M. J. Snodgrass S. P. Papenguth P. C. McCarthy P. S. Sanders
SECOND ROW: J. L. Thomas K. R. Uecker N. A. Lynch C. Snakenberg B. J. Barrett N. C. Losson D. J. Bridgman M. A. Lyda
FRONT ROW: M. J. Vogel M. N. West C. E. Widener R. I. Ricke J. G. Habicht M. A. Short E. Koons

Life at 325 Waldron was jam-packed with busy activity during the past year. We began by hammering, painting, and finally raising our Homecoming sign only to have it collapse as the rains came.

In Varsity Varieties we opened the celebration of Purdue's seventy-fifth anniversary with a big birthday party, including a pink and white cake, a chorus line of candles, and a singing group of little girls. In December we had an opportunity to meet many of our instructors at the Faculty Tea. Our Founders' Day Tea was especially memorable this year for the chapter was presented with a silver tea service in memory of Katherine Dorner Adkins, one of our most notable alumnae.

Working industriously over the books, we maintained first place scholarship rank for the fourth consecutive semester. Nevertheless we still found time for play with trade parties and a dance for our pledges. Yes, this year was an exciting one for the Kappas. Now we're sighing with relief and weariness, but most of all with nostalgia, for we've said goodbye to our wonderful graduates.

Phi Mu

TOP ROW: L. M. Koche G. B. Blyskal M. H. Donaldson
SECOND ROW: R. A. Carson L. M. Johnson A. I. Hodges
FRONT ROW: E. L. Ebbinghaus M. L. Gallagher C. A. Warrick

When an active supervises, the house not only gets cleaner but the work session goes much slower.

TOP ROW: M. L. Hoos V. M. McAllister D. M. Kern J. J. Tuley M. L. Pfahler M. McClamroch M. S. Hunnicutt
SECOND ROW: N. J. Hawkins A. A. Millard J. J. Moshy Mrs. Lobdell K. J. BeVier L. W. Wolfe W. Enz
FRONT ROW: F. E. Clark L. J. Kellar W. L. Alderfer N. R. Haynes R. J. Puryear G. E. Lehti A. L. Evenson

Last fall we had teas of all sizes and shapes. First came the open houses after each home football game, then rush teas, and as a fitting climax, a tea honoring our National Alumnae Vice-President, Mrs. William Wilcox.

The decorations for our pledge dance at Halloween time ranged from bones to pumpkins. This occasion provided the pledge trainer an opportunity to announce that Mary Lou Gallagher and Nila Jo Hawkins had been awarded keys as best pledges. Florence Clarke received the pledge scholarship award, and Jan Mosny received Mrs. R. B. Stewart's recognition pin which is handed down to successive pledge class presidents.

Christmas came, and with it a hen party to end all parties. Before long, State Day rolled around with a banquet and dance in Indianapolis with the other Indiana chapters. Our bridge games improved terrifically this year, even if all of us now rate membership in "Purdue Forever." Last but not least, the Dream Man dance where we choose a king, just to be different, was held in May at Lincoln Lodge.

Pi Beta Phi

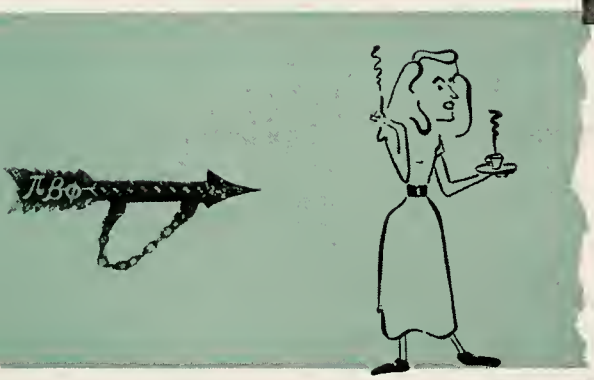

TOP ROW: J. M. Rudolph E. J. O'Donnell D. L. Kotrich M. F. Mulligan J. M. Barkman M. J. Williams

THIRD ROW: E. J. Hynes J. R. Jamison F. A. McMullen M. A. Lowe M. R. Bisesi

SECOND ROW: M. J. Zenger K. Kreisle Mrs. Piatt N. A. Rider J. M. Stiver

FRONT ROW: P. L. Yount P. J. Plaster B. L. Luellen C. A. Sadler

Putting on stage make-up for Varsity Varieties was fun, but getting it off was a different story.

TOP ROW: M. R. Johnson C. J. Henschen E. Mauzy K. D. Rice B. J. Farnsworth P. A. Welliver L. Eglett B. J. Hoffman
THIRD ROW: B. J. Yates N. G. Worth N. E. Overesch M. E. Hammond J. A. Rose K. M. Keim Sally Talbert Susan Talbert
SECOND ROW: M. J. Hilton M. F. Moore P. S. Pontius R. E. Daniel M. A. Grande C. S. Marple P. Crawford M. F. Muskoff
FRONT ROW: M. J. Cochran M. B. Lane C. J. Irwin P. L. Wilson

Wonderful is the word that best describes this past year for Pi Beta Phi. A tea given in honor of Mrs. Piatt, our new housemother, marked the opening of our social season. Although the rain washed out the homecoming decorations, the return of many grads kept our spirits from being dampened. Hours of practice paid off when the Phi Phis, together with the Kappa Sigs, won a place in this year's Varsity Varieties with a rendition of songs from "South Pacific."

At the first sign of spring we armed ourselves with sun tan lotion and swarmed to the sun deck in an effort to attain that "Florida look" in mid-April. Highlight of the year was the Plantation Ball, given in the southern colonial atmosphere of the Pi Phi Manor.

The Senior Farewell Banquet concluded another year of college life. Departing seniors willed everything from waste baskets to bird cages to deserving underclassmen. We wish the graduating misses smooth sailing and hope they return often to visit their sisters in the wine and blue.

Sigma Kappa

TOP ROW: M. R. Albuitton J. Hays J. B. Nagle J. M. Kreuser
THIRD ROW: P. A. Ban M. J. Cain M. J. Gard A. L. Eichhorn
SECOND ROW: A. Dannellan M. K. Burgoyne B. Bowing S. Brown N. Proctor
FRONT ROW: P. Hornbeck P. Henry R. Rutherford

"But mom, that 3 was the instructor's fault. I study ALL the time."

TOP ROW: M. J. Sowers M. E. McCool F. M. Shipley M. J. Bostick M. A. Hickman V. L. Hatch P. G. Fultz D. G. Firke
THIRD ROW: D. I. Schifflin C. J. Sprague D. Salem M. D. McIntosh E. E. Kull H. M. Stichnoth M. L. Kull B. L. Mory
SECOND ROW: M. M. Nigh R. A. Coffing P. A. Kesler D. M. Brookie Mrs. Peck D. A. Christensen K. E. Hoople D. J. Roberts
FRONT ROW: R. A. Madden J. McAllister M. J. Butcher M. G. Clark C. M. Robinson P. J. Sprunger V. L. Benson

A group of college women found a mutual social bond and from this formed a local sorority called Beta Xi. September, 1948, marked our installation as Beta Sigma of Sigma Kappa.

Many traditions have been placed on our annual social calendar since the establishment of Sigma Kappa on the Purdue campus. A Halloween Dance at the chapter house and the faculty tea early in the fall semester started our social whirl.

Christmas spirit in the fullest sense of the word, was displayed at our holiday dance, the Tinsel Twirl. The house was decorated with a green and silver false ceiling that had silver snow flakes twirling from it.

We all came back rejuvenated for second semester activities which started with rush. The highlight for the newcomers who joined us was the spring pledge dance held in their honor. During Mother's Day week-end the moms enjoyed campus life for three wonderful days. We ended our latest "best" year with a Senior Dinner for seventeen June graduates.

Zeta Tau Alpha

TOP ROW: R. A. Clark C. P. Wilbur B. J. Miller P. L. O'Malley
THIRD ROW: N. J. Hummel D. J. Frahm J. L. Lindahl
SECOND ROW: D. J. Dodt M. L. Alexander M. L. Plotner
FRONT ROW: J. E. Courtney Mrs. VanVuren R. M. Meyer

If you can't find a fourth for bridge, then the next best thing is to kibitz.

TOP ROW: R. A. Resare M. R. Fuller J. A. Weise M. R. Johnson D. S. Davis
THIRD ROW: N. J. Rockwell V. K. Kistner E. W. Alexander J. E. Layden P. M. Reasor
SECOND ROW: D. I. Skinner M. D. Shively D. E. Schmitt G. L. Hinds P. M. Annis
FRONT ROW: G. M. Acker M. J. Layden N. C. Cutshall E. A. Pearson S. R. Wright

Zeta Tau Alpha launched its third year at Purdue with a picnic where the members shared cider and doughnuts with their dates. Early in the year we honored our new housemother, Mrs. VanVuren with an open house. Homecoming brought back many graduates whose familiar faces certainly made it seem like old times. Soon trade dances began and were followed by caroling parties on the evenings before Christmas vacation.

For the cabaret dance, Cocktail Capers, the pledges presented a skit that they had worked out for their own amusement. It was then that the "1920 Beauties" made their debut. State Day was in February this year and we enjoyed presenting a skit and competing in the song contest. At the dance afterwards we got better acquainted with our sisters from Alpha Delta, Alpha Xi, and Beta Theta chapters.

The social season was brought to a close with our spring dance, the White Violet Formal, where we introduced the new pledge class. From the new we go to the old, and wish the graduating seniors all the good luck they deserve .

Alpha Epsilon Phi

TOP ROW: N. A. Broder R. Pekow L. F. Bloom M. M. Englander M. F. Opie
THIRD ROW: E. Goodkin E. Silberstein C. R. Luric C. J. Brainin B. Bloom
SECOND ROW: M. R. Jayson M. Reede Mrs. Mann D. M. Davis C. J. Baer
FRONT ROW: M. R. Kulwin V. R. Baim J. Sacks A. F. Savitt

As we end our first year as Alpha Epsilon Phi, we look back and find that it has been both full and exciting. Installed as a national group in May of '49, we initiated our first pledge class the following November. During the week before initiation tension was high, and we're still not sure whether actives or pledges were more excited.

Socially, we opened the calendar in December with a dance at the Faculty Lounge where Alpha Epsilon Phi was "Puttin' on the Ritz." Guests entered a metropolitan atmosphere of sophisticated night life, and were entertained with a night club review.

Our house, too, shows the results of a good year. Much of the downstair's furniture is new, and the second floor has been completely redecorated by ambitious members.

Sigma Delta Tau

TOP ROW: S. M. Bercovitz L. M. Brill M. J. Friedman L. J. Fox I. L. Loeb
SECOND ROW: J. A. Rosenthal M. L. Goldberg D. M. Kalish B. J. Zell L. Kosberg J. J. Tallman
FRONT ROW: J. Posternock J. S. Richards C. J. Glasser F. M. Neugroschl B. J. Rudd

Our pledges were initiated in October in time to wear the torch for the big homecoming celebration we had this year. The house bubbled over with alums and old friends of Alpha Epsilon chapter.

Everyone was busy converting the house into a speakeasy for the first big social event of the season, our prohibition party, Moonshine Madcaps. State Day was in the spring when we joined our sisters from Indiana University for a formal dinner dance. We had our annual Founders' Day dinner in March to pay tribute to our founders.

Activities are an important part of campus life and we are proud that every girl is a member of some organization. Carol Glasser was elected to Kappa Delta Pi, national educational honorary, and Flora Neugroschl was elected vice-president of Alpha Lambda Delta.

The Purdue freshman coed receives her first taste of college living in W.R.H. The corridor meetings, the holiday parties, between-class bridge games and the mad dash to the door before closing hours—all are part of life in the dorms.

The three permanent halls will have two new sisters next year. The new buildings are already taking shape in the muddy fields between Wood Hall and Bunker Hill.

Women's Residence Halls

WRH Governing Board

FRONT ROW: B. L. Hoover S. A. Smith N. J. Flack J. Anthony K. A. Holman M. J. Augustine J. R. Schapanski V. I. Mark C. C. Kroft J. E. Berrard P. J. McCormack N. L. Atkinson R. E. Cooper M. E. Courtney B. D. Hapgood B. J. Sutton L. Wolf K. T. Means

TOP ROW: M. Teal Miss Glass, advisor

North Hall

TOP ROW: V. L. Wolf D. Thayer D. Bolte K. T. Means F. S. Peters L. A. Johnson M. L. Varner

THIRD ROW: K. L. Yarling J. J. Woeste C. Corrington M. L. Wilgus R. A. Blunk H. M. Hollman D. J. Hudson

SECOND ROW: B. A. Poer R. Boots I. R. Gluesenkamp L. J. Hartranft S. Stone H. F. Snellenberger M. F. Alford

FRONT ROW: M. E. Phillips L. J. Farrar M. E. Zaring D. G. Morehead B. M. Behle M. J. Hickman

TOP ROW: J. M. Mitchell N. C. Hill R. A. Clinton C. Quilliam C. J. Probasco J. A. Johnson J. L. Young C. A. Thompson J. E. Semb

THIRD ROW: A. L. Mearig E. M. Byrne S. L. Morrish C. L. Ziemann B. J. Roth B. A. Wilson M. Jaquess E. E. Gumbart S. S. Schacklett

SECOND ROW: G. Stillwell M. P. Duncanson M. Whitman B. E. Mullen J. E. Johnson B. A. Boyd B. A. Scott B. A. Schaefer P. J. Hoover

FRONT ROW: E. M. Buchanan L. C. Evens G. A. Etoll J. H. Lowell R. A. Lovisa R. A. Zeigler M. E. Fox M. J. Fahr P. A. Chenoweth

TOP ROW: A. G. Doran F. E. King B. J. Bronson C. W. Church A. C. Hanson L. A. McCardle P. A. Hall J. L. Koch

THIRD ROW: M. J. Sands M. L. Sands B. L. Brother M. M. Boyle B. J. Barnes J. L. Colombo J. A. Anderson M. A. Crink

SECOND ROW: M. A. Doran M. C. McCollough N. R. Furr R. A. Duckworth A. Ackert J. Nickell J. L. Hollowell J. Godshalk J. Herdlein

FRONT ROW: S. K. Palmer J. E. Barnard B. J. Brecht B. L. Paulin R. M. Thornburg L. A. Johnson J. A. Bartlett B. A. Cessna

Nothing like picking your own hit parade.

At last—Home Ec training pays off.

TOP ROW: J. A. Beard M. A. Curtis J. P. Erlandson A. C. Mead C. J. Hunter S. A. Crumbaugh R. T. Farr J. L. Burgoyne

THIRD ROW: M. J. McMullen E. A. Davin L. J. Marshall J. M. Edwards B. C. Fritchie M. H. Bradley M. L. Monarch M. C. Bidwell

SECOND ROW: S. A. Ashbaucher M. J. Leaf N. J. Daugherty M. A. Sullivan V. L. Barton K. Stuart C. A. Lipsey P. A. Nolen

FRONT ROW: H. M. Herreid M. Sekerak E. A. Feldhaus A. B. Cleary F. Rushart B. J. Ross N. B. Voorhees F. Entin

TOP ROW: M. E. Guthrie M. L. Bandelier B. D. Robbins A. Feld J. M. Kistler W. P. Dilley D. J. Burnett W. K. Davin

THIRD ROW: R. M. Siems M. C. Ewers L. A. McIntyre F. J. Bray I. G. Henne E. M. Bottema M. A. Magee D. L. Meyers

SECOND ROW: J. M. Rockwell A. C. Tibbetts K. A. Ellwood J. I. Miller H. Jacobs J. E. Kuhny D. A. Shea B. A. Ahlbrand

FRONT ROW: M. E. Timmel N. J. Flack M. E. McCurdy D. A. McCurdy E. M. Mackoff J. L. Blumenthal R. Koranshy F. I. Heavilon

South Hall

TOP ROW: D. D. Creswell L. J. Mussman B. J. Spiegel M. C. Drukman M. A. Behle J. L. Miller E. Slaney

THIRD ROW: C. M. Yates M. L. Robertson N. C. Thinker D. L. Luhman J. M. Butterworth M. A. Zier M. L. Anderson P. A. Rowan J. M. Cissell

SECOND ROW: D. M. Gillies M. A. Hayes J. M. Place C. J. Houghton M. J. Krouse P. J. McElroy L. A. Bonnell C. J. Summa E. L. Bering

FRONT ROW: B. Weinstein O. M. Lopez N. L. Levick J. K. Story L. C. Fischer A. C. McRoberts B. L. Hoover M. P. Martin B. A. Lensing

TOP ROW: E. L. Burch D. M. Hess J. L. Layton P. A. Baker M. J. Kirkhoff B. J. Bradburn P. A. O'Blenis

THIRD ROW: N. J. Gruber P. S. Orebaugh S. A. Hartis N. S. Winn M. L. Poff E. L. Smith J. I. Smith M. M. Wechsler N. J. Anderson

SECOND ROW: D. J. Eberhardt A. M. Malone B. L. Seneff K. Clark D. V. Gowdy P. R. Renbarger H. A. Wright S. A. Hicks

FRONT ROW: H. L. Garriott C. A. Newcomer J. E. Aspinall J. L. Dodd M. E. Allen R. F. Sievers J. A. Makoff N. J. Anderson G. E. Blankenship N. R. Miller

TOP ROW: J. A. Foley R. L. Kelly A. M. Short M. E. Norton N. D. Garber E. M. VanAtta M. J. Elder B. M. Wakefield

THIRD ROW: S. L. Williams M. C. Foley M. Tower D. E. Kruger C. L. Williams V. D. Ewing E. J. Busk B. J. Cooper R. M. Wolff

SECOND ROW: J. H. Hosterman B. D. Childress M. J. Urban J. M. Brewer M. C. Layton M. E. Wick G. L. Janik J. A. Craven

FRONT ROW: W. E. Shafer V. L. Short B. J. Hughes B. J. Armsworth J. E. Sabel R. H. Zimmerman B. J. Bullard B. Beckman P. J. Pickford

Study hours! South Hall style.

The ever-valuable bulletin board can straighten out a lot of problems.

TOP ROW: M. F. Hubbell K. A. Holman M. L. Butterfield B. A. Hirsch C. A. Feldman D. E. Pferrer B. J. Cassiday

FOURTH ROW: P. A. Lively M. J. Noyes B. D. Horrall W. M. Akers E. Van Denbosch M. D. Radtke R. P. Swartz J. H. Alger R. H. Wells E. R. Siegal

THIRD ROW: P. A. Kreuser C. Connell P. J. Putz B. E. Miller J. C. Braverman D. L. Roberts C. A. Hudson

SECOND ROW: J. Mandelbaum J. J. Wise L. C. Morse J. B. Grahn R. E. Rauth S. M. Goldsmith P. J. Davis N. H. Miller A. S. Weil

FRONT ROW: M. A. Rittenour M. L. Bowers M. L. Bowers M. C. Wild V. L. Staroba M. L. Hopkins

TOP ROW: P. A. Priebe M. E. Cadden P. E. McKenna J. J. Uldrych B. A. Schweizer V. M. Smeltzer M. M. Hadley

SECOND ROW: P. M. Sanzel S. A. Spears M. J. Stephenson S. A. Smith M. J. Bullock D. Brown J. McClarnon

FRONT ROW: L. J. Stockdale V. C. Earl R. E. Spain N. J. Bowman M. F. Reibel M. Soderstrom M. H. Neal

Wood Hall

TOP ROW: O. L. Orschell M. M. Merritt M. A. Reed R. E. Wegner B. L. Brant N. E. Bartlett M. E. Ruisch N. L. Weaver L. J. Gross C. Held

THIRD ROW: V. J. Morris P. A. Moyer C. C. Cooke P. R. Reeves C. L. Hoffmann F. L. Carran A. A. Hannon M. A. Shadinger G. Clones

SECOND ROW: B. M. Gish D. A. Gramelspacher M. F. Torr J. M. Miller M. L. Buechner A. S. Evans C. Pevler R. M. Zekar

FRONT ROW: M. J. Forbes M. C. Lower V. A. Erhardt B. D. Sadler M. K. Ferguson D. J. Thoroman J. S. Meis N. J. Tritch

TOP ROW: A. R. Billeb H. H. Wirth K. A. Dustin J. M. Roberts J. A. Levy M. L. Brown P. J. Hyland B. A. Dilley M. H. Merchant

THIRD ROW: R. J. Kerr J. M. Rickert M. L. Smith P. Trepanier J. R. Sperber N. L. Pavelchek C. J. Rogge M. E. Courtney

SECOND ROW: A. J. Little E. L. McKnight L. B. Benson B. J. Hastings M. Uhrhammer D. M. Hawkins E. L. Landes N. M. Yantis

FRONT ROW: J. O. Bollinger A. E. Chilberg J. P. Lindsey N. V. Spicciati M. J. Chandler H. G. Hoffman M. L. Fisher B. A. Smith M. H. Mitchell M. E. Tower

TOP ROW: E. M. Aylesworth B. B. Butterfield J. P. Rouch J. Koven C. V. Werner M. L. Schonefeld C. S. Davis B. A. Baker A. M. Eikenberry

THIRD ROW: J. E. Lennart N. C. Calchman E. J. Carpenter B. L. Reining M. J. Wagner J. A. Reighter J. A. Ruedebusch S. Brown M. J. Riordan

SECOND ROW: R. L. Savles C. J. Marcus M. N. Gordon M. J. Cusimano S. M. Manning N. E. Newcomb J. M. Beehler N. N. Walker L. M. Cerny

FRONT ROW: E. M. Plescher J. L. Jeffers A. C. Harman M. L. Thomas M. J. Monre L. J. Rinehart K. J. Anderson B. L. Scott M. M. Pierzynski

Special occasions are accentuated by impressive candlelight dinners and pretty Purdue coeds.

Don't look so sad, Marilyn; it might be a slam hand.

TOP ROW: M. A. Strole S. A. Robinson R. B. Pagani H. A. Burgoyne L. A. Baldwin N. D. Hillis D. M. Shissler J. H. Piper

THIRD ROW: M. E. Greek J. K. Hunsinger P. A. Jaekel D. R. Bachmann J. L. Wilson M. A. Dillingham S. Rane J. L. Glasser K. M. Kellar

SECOND ROW: M. A. Wurster R. M. Scholl J. E. Hudelson D. E. Harrell L. J. Katz M. Baskind A. R. Laguna S. Miller

FRONT ROW: L. M. Firehont M. A. Brimberry P. L. Berry T. P. Hessig M. E. Levine J. A. Patz P. J. McCormack M. D. Hester J. Ornstein

TOP ROW: B. J. Higgins M. E. Landauer R. J. Olsen M. L. Stiebling N. L. Atkinson C. J. Stelle C. J. Ramsey C. Smith J. Spangler J. A. Brinegar M. E. Anderson

THIRD ROW: I. D. Kinkade R. R. Atchison R. H. Richards M. E. Peoples J. H. Kessel M. J. Engelman J. Thompson J. A. McElroy M. I. Salisbury D. Somers

SECOND ROW: B. A. Lowden D. M. Ralph N. I. Blood M. L. Teal J. E. Berrard S. L. Meid J. Devak E. H. Wormser P. S. Baxter J. B. Somers E. B. Brayer

FRONT ROW: B. L. Campbell B. L. Hinkle P. G. Geiger J. R. Noirot V. L. Mark R. A. Meehan S. Roberts M. J. VanSickle E. C. Bouck A. P. Carvey M. L. Stockmaster

Bunker Hill I and II

TOP ROW: B. A. Buford K. M. Fador S. M. Gardner G. R. McColm J. A. Rice D. L. Shelton B. J. Gay M. A. Brown P. M. Marquardt

THIRD ROW: M. P. Rehm N. K. Raber P. A. Farlow B. L. Cleary S. Plutko B. Andrews V. E. Brislain M. E. Simms C. J. Beach H. E. Gleeson

SECOND ROW: M. A. Curtin M. E. Curtin B. J. Clutter C. E. Lybrook R. M. Klebeck B. J. Sutton D. O. Markel H. G. Scott

FRONT ROW: B. R. Skurka M. E. Black V. L. Harrast J. C. Nelson E. L. Knowles C. J. Hutchinson E. F. Kiplinger

TOP ROW: N. A. Berg V. Belkoff M. F. Kittell M. W. Miller D. B. Pierce E. M. Johnson B. Lakin K. M. Daeschner

THIRD ROW: S. M. Jordan K. V. Hackedorn D. L. Bryson D. M. Christenson H. Barrett B. J. Gribler N. M. Stibbie

SECOND ROW: B. D. Hapgood P. R. Thoroman L. R. Duzy M. L. Cobb B. Thompson Y. A. Mallory

FRONT ROW: M. E. Courtney J. E. Brown P. R. Smith L. E. Fulton M. M. Tack

TOP ROW: P. K. McCampbell J. A. Schwenke J. B. Jacobs M. L. Briggs M. L. Chance E. A. Ford J. M. Tweedy C. E. Stangle

THIRD ROW: M. E. Winje F. A. Parker A. D. Clark H. A. Greer L. E. Beavers M. R. Walker

SECOND ROW: W. P. White V. A. Frueh A. A. Brennan M. A. Corbin M. L. Andersen D. M. Guthrie M. J. Mitcham

FRONT ROW: A. G. Horn M. C. Moellering P. A. Hoffman E. M. Fisher M. J. Ernest J. Hoar

As construction progresses, Bunker Hill is becoming a thing of the past.

All you need is a nickel.

TOP ROW: P. J. Leedke P. J. Nowinski N. J. Young E. B. Williams E. Y. Erb D. M. Hendrickson S. W. Prickett M. A. Stieglitz V. E. Stoops

THIRD ROW: H. V. Smith F. J. Klatt B. J. Love J. M. Ricciardi L. L. Robert J. R. Schapanski E. L. Abbott M. L. Smith T. A. Almonrode B. L. Redmond

SECOND ROW: E. A. Oldham J. A. Campbell D. J. Nickel N. McCoughtry B. E. Buckaloo M. J. Augustine L. Ziegler E. E. Zeitler

FRONT ROW: N. J. Aeberly A. M. Zimmerman A. E. Jennings F. S. Buffington M. Pippenger B. A. Redenbacher B. J. Johnson P. A. Green

Student Staff

TOP ROW: J. E. Berrard M L. Smith E. Birch M. A. Behle B. J. Cassiday B. L. Hoover N. J. Flack M. Tower B. J. Wiggins V. I. Mark C. C. Kroft Miss Craig M. M. Story M. T. Teal D. I. Hunt M. J. Stephenson B. D. Hapgood B. Lakin B. J. Sutton V. I. Wolf J. A. Craven B. J. Barres

FRONT ROW: J. M. Rickert A. M. Fosson M. J. Leaf M. Jaquess B. A. Boyd D. J. Eberhardt A. C. Hanson

The men of the Franklin Levering Cary Halls are organized socially, politically and athletically in Cary Club. Each unit of Cary sends three representatives to the Cary Club Council which in turn acts as a co-ordinating group for all of the units.

It is the avowed purpose of Cary Club to govern and serve the residents of Cary Hall. The fact that it is a powerful organization on campus is proof enough of the success of effort.

Cary Hall

Joint Council

TOP ROW: D. A. Greenberg F. L. Burton B. S. Touloukian G. E. Brunsman B. R. Turner J. N. Uhl J. R. Ferguson J. T. Conway J. S. Fosse E. S. Solms G. L. Hoshaw L. E. Daniel

FOURTH ROW: T. J. Chakos W. E. Bachman J. M. Lee C. W. McKeehan C. D. Peters R. A. Gongwer R. L. Schowe R. C. Spears F. G. Walker A. G. Stieglitz D. Denning J. B. Brauer

THIRD ROW: F. K. DeJarnette R. T. Beck A. C. Pauls H. C. Cook D. E. Keyt J. C. McCloud J. E. Ingels J. E. Mitchell M. L. Donoho C. A. Gosney R. C. Zweige

SECOND ROW: P. D. Fitzgerald P. J. DeMarco R. C. Wasson D. D. Kriplen J. G. Howard J. E. Bigelow P. F. Ferreira H. C. Ferreira D. S. Graham W. M. Bane D. S. Wagner

FRONT ROW: F. J. Hellhake C. A. Heimbrook M. A. Cowan A. L. Popp F. D. Glanton J. A. Armenti W. N. Butler J. F. Woodall E. R. Forrester

TOP ROW: R. T. Beck R. C. Wasson E. R. Forrester L. E. Daniel C. A. Heimbrook P. J. DeMarco W. N. Butler

FRONT ROW: A. L. Popp P. F. Ferreira J. R. Ferguson A. Kiczales P. D. Fitzgerald D. S. Wagner C. A. Gosney W. M. Bane

Executive Council

Pendragon

Sporting as many officers as a large bank, Cary Club activities are captained by fifteen student executives. The president, treasurer, social chairman, and the athletic director supervise over-all Club policy in their respective fields. The activities of Terry House and the eight quadrangle units fall under the guidance of the presidents of these units who are nominally called Vice-Presidents of Cary Club. The Club social chairman has a very important part in life at Cary. He, with the unit chairman, plans the parties, dances, and smokers for the residents. The athletic director plans the sports program.

In this way the Club endeavors to maintain a healthy rivalry between the units and yet maintains a strong co-operative spirit for projects that require the support of the whole squad.

Each year Cary Club recognizes in a special way those men whose participation in activities and performance in studies has been outstanding. By initiating a group of men into Pendragon, the Club hopes to provide an incentive to underclassmen and to stimulate those already selected to further their accomplishments.

STANDING: H. R. Kietzman L. A. Tate J. G. Lancello J. P. Belden

SEATED: J. A. Dykes P. D. Fitzgerald H. R. Johns

Terry House

TOP ROW: A. L. Costakis T. H. Ross D. R. Vehling D. Winick D. E. Mortell D. R. Hodson G. A. Peterson R. L. Gerhart L. W. Goss A. T. Finney

THIRD ROW: J. C. Gordy M. T. Gordy J. M. Collins G. R. Summers D. R. Mahian W. D. Buffington W. S. Durham D. M. Smith M. R. Jurco

SECOND ROW: W. F. Klink D. D. Kriplen R. Vanderveer R. C. Wasson Mrs. M. Goddard I. E. Cooper J. P. Davey N. B. Aughenbaugh G. D. Smith

FRONT ROW: H. C. Wilton C. M. Tyicki W. Wong H. S. Robertson E. E. Ephlin R. A. Howard C. W. Rickert F. L. Stewart

Terry House stands as a rather unique institution since it embodies a fraternity style organization while under the auspices of Cary Club. The house was willed to the University to be used as a men's residence unit by Dr. Oliver Perkins Terry, whose name it bears. It is operated by Cary Halls, although house affairs are controlled solely by its thirty-six members.

The house members represented a widely diversified cross-section of campus life and activities. Notable among the graduating seniors were Bob Wasson, Campus All Star pitcher, Don Mortell, the Independent League high scorer, and Walt Klink, P-Man, Reamer, and three year member of the track team.

Terry House's most valuable member is housemother, Mrs. Margaret Goddard. "Mom" is a real mother to all thirty-six present members and those who have graduated.

High points of the social season included Homecoming Weekend, the Cary Club Formal and the "skirts and shirts" Marshmallow Platter Dance.

Our "spit-and-baling-wire" mechanized Boilermaker Pete added to the spirit and festivity of Homecoming.

Cary Hall Unit A

TOP ROW: C. J. Kotzan D. R. Riebs G. H. Konovsky W. V. Hoagland J. Longazo A. P. Grothouse A. H. Tiemeyer W. L. James D. H. Niesse J. S. Doty V. N. Capasso J. J. Jacobs

THIRD ROW: D. L. Millikan R. H. Kay R. J. Franz D. N. Arden J. E. O'Donnell R. F. Gunn J. D. Van Tilbury A. L. Popp J. R. Kent R. H. Cannon C. L. Smith

SECOND ROW: R. J. Castro J. A. Sunderman L. A. Meech E. J. Yestrebsky W. C. Priff G. E. Dunn F. B. Wortman W. R. Vogler S. C. Segura

FRONT ROW: C. E. Budd A. G. Swanson T. M. Darby M. A. Cowan K. L. Keller G. R. Jacobus R. T. Lindem F. L. Burton D. J. Larson

TOP ROW: W. E. Wagle L. J. Allman R. F. Johnson F. R. Martin J. A. Brink C. A. Heimbrook A. Kiczales W. A. McDaniel G. L. Inman R. C. Hubbard W. C. Murphy

THIRD ROW: J. R. Gaff J. D. Walker M. A. Lichtenfeld D. A. Greenberg J. B. Posey M. K. Goss K. R. Russell J. E. Hicks R. R. Kenyon A. A. Toivonen F. H. Potter

SECOND ROW: D. H. Catt R. E. Williams D. R. Kuespert E. C. Budd B. E. Miller D. E. Bellairs B. L. Beck D. W. Laycock L. D. Simonin

FRONT ROW: R. J. Morris A. K. Davis C. M. Volker R. J. Switz R. F. Hyneman R. B. Noyes R. T. Myers P. E. Koehler L. R. Brown

TOP ROW: B. S. Touloukian R. E. Wolf G. R. Brehm T. Liddell R. J. Brehm C. M. Beighley C. E. Bash F. R. Sammis F. S. Lyndall G. E. Childress

THIRD ROW: R. D. Pielin R. W. Turner R. F. Going F. P. Strouse W. H. Wiethrock H. G. Marshall D. H. Blank W. R. Schlegel F. W. Guenther P. D. Douglas W. D. Haynes

SECOND ROW: M. E. Crownover C. C. Miller D. M. Lee R. F. Crone R. L. Pirtle L. A. Fields L. B. Martara D. J. Steinbrunner A. S. Zummer

FRONT ROW: D. M. Malott T. M. Sears J. F. Spurrier H. A. Parker L. A. Oldenburg W. C. Panarese H. L. Leffel J. R. Sutton H. H. Whitmore

All this and Red Hart too.

No studying to do? Join the lamp-post cowboys for a few jokes.

Don't laugh fellows, sometimes practice makes perfect.

TOP ROW: L. V. Tajirian W. Z. Gingrich H. E. Maurer R. L. Obeler B. M. Hill R. I. Cohen S. N. Meyer D. H. Niesse

THIRD ROW: T. D. Jorgensen E. C. Uban J. A. Dykes R. L. Hall A. J. Harless B. W. Fry E. E. Kinne J. A. Eicher R. T. Noyes

SECOND ROW: R. G. Miller W. B. Medlicott J. M. Frumkin S. C. Hite P. Strapulos W. A. Bringman W. A. Odle R. C. Ehrhardt

FRONT ROW: D. T. Ormesher D. L. Millikan D. R. Kuespert M. K. Goss J. S. Doty K. R. Russell G. H. Konovsky

TOP ROW: W. C. Heilman R. G. Peffers P. G. Atherton C. W. DeCeault M. E. Goshert W. H. McCune H. A. Askren J. P. Bartley W. G. Wilson E. B. Kaiser R. A. Danielson

THIRD ROW: C. W. Beall H. L. Greenwald J. J. Kurtz R. Albon S. J. Gottlieb F. A. Webster D. L. Becker H. F. Schmidt P. S. Askren R. C. Blome A. J. Ringham R. W. Wittmus

SECOND ROW: D. R. Conway H. E. Morse D. D. Becker R. N. McCaffrey G. F. Wunder J. L. Denton E. L. Kuerner W. P. Best J. E. Sudhoff

FRONT ROW: C. H. Jorgensen T. M. Julow D. E. Keyt J. R. Fields N. N. Tatevossian E. W. Schott J. R. Jordan J. F. Datena

Cary Hall Unit B

TOP ROW: W. M. Hollingsworth H. W. Gindelberger D. L. Leisner J. E. DeWitt J. J. Cassady L. F. Vosteen J. H. Herschbach R. B. Johnson V. O. York J. L. Barnes

THIRD ROW: R. H. Ashmore J. M. Cullar J. W. Petersen J. J. Toney J. R. Maloon J. R. Porter D. R. Douglass W. E. Bachman R. E. Torrence

SECOND ROW: J. C. Johnson D. VanDyke W. E. Bahler W. E. Ohr D. E. Peterson T. D. Neal C. Forgnone R. D. Rosgorough E. W. Barts

FRONT ROW: R. L. Warren J. F. Gleitz R. M. Hadley R. D. Drynan T. E. Hall J. E. Hays R. Brass

TOP ROW: A. C. Bender D. P. Darrow J. F. Driscoll J. T. McFarland R. Dorl R. W. Turza T. C. Norton H. M. Wolf R. R. Rhoade E. Strull

THIRD ROW: J. A. Massa N. N. Haniford S. R. Jozwiak A. S. Gilson T. L. Brown C. E. Lanchantin E. F. Ballotti C. P. Bozos K. E. Clark

SECOND ROW: H. G. Butler L. H. King J. M. Church R. W. Buck J. G. TenEyck B. F. Boone D. B. Scott V. H. Brewster W. F. Moses

FRONT ROW: S. Satlin J. C. Ramsey R. E. Clements S. T. Jutila T. N. Lobos G. L. Orescan G. K. Bradley R. D. Doddridge C. E. Kirk

TOP ROW: E. G. Guskind M. B. Hollander R. J. Aschmeyer J. C. Bidwell R. E. Kuester D. C. Cartheuser J. G. Matkovitch J. G. Cady J. J. Pfau

THIRD ROW: W. C. Dunivan R. E. Dunivan C. E. Smith J. J. Naive H. E. Etter H. Thanos R. K. Hughes L. E. Waigand F. L. Berndt

SECOND ROW: H. W. Lorber D. E. Rathbone P. D. Schuyler R. J. Zawisza J. M. Lee T. I. Chakos G. P. Cartoon R. Sholeff B. L. Christ

FRONT ROW: E. W. Lorenz W. D. Dysart J. S. Ivey W. C. Rice W. J. Heitz E. C. Ferree S. E. Easley P. C. Noll

Only Sam Spade could command such undivided attention.

"Don't do anything I wouldn't do!"

He looks studious, but don't let it fool you.

TOP ROW: L. H. Siero C. R. Perez H. C. Colley J. P. Belden C. D. Showalter P. M. Maloy J. E. Lusche C. G. Selman R. C. Carpenter E. E. Moore

THIRD ROW: O. J. Ruiz J. M. Young G. W. Morrow H. J. Hileman R. R. Czupryn G. A. Tinnerman J. W. Kastler R. A. Yurick C. R. Knight

SECOND ROW: H. J. Rodgers J. P. Stayton H. C. Butler M. I. Berkowitz K. Cahn D. J. White K. K. McLain W. G. Jacobsen G. E. Ballinger

FRONT ROW: N. M. Santee R. G. Siefert J. R. Bailey J. J. Luik V. E. Daine J. A. Rasey E. W. Dahl E. A. Whitley J. P. Welsh

TOP ROW: W. C. Strader J. N. Uhl E. R. Daane R. D. Luce W. F. Bender C. P. Stanton E. S. Suters J. L. Golding D. E. Worthington J. R. Ferguson

THIRD ROW: E. C. Koehler D. L. Freeman C. N. Hinkle J. W. Eckdahl D. A. Steinman W. G. Cass J. B. Ingold E. E. Troeger G. W. Whitaker

SECOND ROW: H. R. Kietzman J. R. Kehres J. R. Richards F. F. Wuestenhagen W. F. Datwyler D. L. Jacoby L. F. Burdorff H. D. Wolter

FRONT ROW: R. D. Wesselhoft J. T. Mahan R. N. Miller R. H. Chilton W. R. Greenwood K. O. Uran J. C. Gerdes

Cary Hall Unit C

TOP ROW: G. R. Voelz R. H. Weber A. G. Freeburg E. Benko J. C. Baran J. H. Edwards W. L. Carson R. J. Below W. G. Musselman R. C. Mann

THIRD ROW: M. T. Musgrave R. N. Platt R. K. Dobbs D. L. Kramer L. W. Payne W. F. Koepke W. T. Norwood E. W. Eilert E. R. Natke

SECOND ROW: D. T. Harmon P. C. Carroll R. W. Harmon H. E. Miller R. Hollingsworth D. B. Garrett L. E. Glaser S. J. Vachta G. Benko

FRONT ROW: J. M. Langston J. R. Reehling R. J. Kauchak W. B. Pease W. W. Dunbar R. E. Siegel J. J. Foyst

TOP ROW: F. W. Elliott W. A. Sjoberg D. P. Giles B. R. Billerbeck G. W. Wesbecker R. J. Timm D. L. Miller C. W. Dailey J. S. Hill G. C. Mellin

THIRD ROW: F. A. Weigand C. E. Jack H. O. Westfall R. E. Nelson R. S. Henley J. W. Holden C. J. Brandt J. P. Kinder P. E. Krupp C. W. Grass

SECOND ROW: C. J. Hromada T. W. Cochran M. A. Bell J. S. Trump T. E. Hayden R. T. Pullen J. W. Raub C. W. Hill H. Laster

FRONT ROW: R. A. Simon W. L. Carley N. A. Halus R. L. Janson K. W. Davis J. Hildebrand R. E. Young

TOP ROW: R. G. Song E. E. Lackey G. E. Brunsman W. D. Campbell J. R. Tretter E. E. Shookman E. W. Kidwell J. F. Roberts

THIRD ROW: L. D. Churless R. M. Cameron K. C. Goodell H. D. Ballard R. E. Corbett R. E. Hoffmeister W. B. Pfahler E. C. Ross R. H. Phillips

SECOND ROW: J. E. Marberry R. E. Moss C. J. Murphy C. A. Snow R. A. Husen R. E. Hawk J. A. Dalton H. H. Farmer H. F. Merker

FRONT ROW: E. E. Spitler W. S. Day J. A. Green W. W. Brown W. C. Wildenradt F. N. Schneider A. Cantabene

Things are shaping up "Petty" well in Cary Hall.

Tattle-tale grey?

These boys aren't from Kentucky, they each have two pairs.

TOP ROW: F. D. Lane A. D. Whitehead R. P. Henley J. E. Woody L. E. Erminger R. J. Handwerk J. G. Gazette T. T. Kamine D. M. Mita R. S. H. Ho

THIRD ROW: N. L. Sample W. P. Whallon R. C. Miessler J. R. Kleihege R. M. Ruskusky C. L. Zergiebel R. G. Rissler W. C. Lauterbach G. C. Kissel

SECOND ROW: M. D. N. Rummel H. E. Collicott A. L. Hunt J. A. Terhorst D. W. Knoll C. W. Lauenstein R. W. Ginn H. R. Lundgren A. C. Emerson

FRONT ROW: W. E. Mallett W. J. Chessler S. G. Bergman R. B. Fleming W. A. English R. T. Drake

TOP ROW: K. L. Keller R. L. Janson F. A. Bennett R. C. Thompson G. E. Brunsman R. J. Schrank F. Churm J. M. Wentzell J. H. Forster C. N. Nilson J. F. Vail J. K. Goodwine T. M. Darby

THIRD ROW: D. E. Burt W. J. Chessler J. F. Radavich J. E. Mitchell R. B. Resnick J. M. Langston J. Gruber D. E. Mortensen J. C. Habacker R. J. Rickert H. Russell H. J. Oorthuys F. W. Heisler J. A. Sbardenis R. J. Handwerk W. B. Abbott

SECOND ROW: N. L. Sample R. R. Mlady W. V. Dicke F. N. Bailey J. E. Ingels L. E. Daniel J. E. McLoud P. C. Carroll M. L. Donoho W. W. Dunbar R. C. Mann

FRONT ROW: J. R. Branstrator R. E. Siegel C. A. Snow H. E. Reiff F. D. Glanton R. D. Humphrey N. C. Saunders D. B. Garrett R. E. Young M. B. Shearer N. A. Halus

Cary Hall Unit D

TOP ROW: C. C. Matthews D. L. Will L. R. Cox F. I. Hurst R. A. Phelps H. L. Newell R. E. Bredeson R. P. Edwards J. Rushton J. W. Armantrout L. G. Grundler J. H. Ferguson K. E. Hawthorne

FOURTH ROW: J. A. Deane C. W. Davee R. H. Gordon J. F. Merritt H. Bayona R. C. Dawson R. J. Wagner R. P. Lance F. M. Brauer R. F. Reiche C. E. Hendricks J. B. Brayer T. D. Thomas P. M. Jones

THIRD ROW: S. L. Lichtenfeld N. G. Million L. L. Shanks D. M. Schroeder A. L. Doris P. R. Buda F. Barfod D. J. Gardner G. L. Hoshan D. W. Olson

SECOND ROW: J. R. Sherby R. W. Clark G. K. Payne R. P. Porter D. R. Shoop I. W. Kay J. A. Collins A. L. Bernstein T. D. Koch

FRONT ROW: A. D. Bonwell E. J. Tighe N. P. Taylor R. E. Nichols

TOP ROW: W. L. Corley R. C. Kelly W. D. Morath J. E. DeShong L. E. Gongwer R. A. Garrett R. C. Rottenberg N. Carnow M. J. Stern M. Twersky A. F. Plithow

THIRD ROW: E. W. Cantrall H. A. Jordan H. C. McDonald R. L. Hummel M. C. Randall R. O. Miles W. A. Wallenmeyer A. G. Bennett M. S. Krupsaw C. S. Ritt

SECOND ROW: L. G. Vesely C. D. Clark F. H. Chaddock C. E. Ohlman H. Austin R. W. Streed J. R. Ford T. A. Smith H. T. Larkins R. W. Hills

FRONT ROW: R. H. Collins J. R. Ware E. G. Littler W. S. Bell E. A. Griffith R. A. Zelenka L. J. Chmielowiec J. R. Cory

TOP ROW: J. H. Gilbert R. B. Luney C. C. Higgins L. E. Hachman A. N. Kelly L. H. Miller G. D. Merrick P. T. Kersh E. K. Anderson G. N. Tsiguloff

THIRD ROW: H. C. Cook C. B. Gibson W. K. Fialkowski F. W. Hiles R. A. Gongwer W. G. Harms P. C. Norris M. A. Powills W. G. Haymaker H. G. Newson W. Ulrich C. E. Riely

SECOND ROW: F. J. Merritt J. D. Welty R. B. Warrick M. P. Laird J. C. Jacob W. R. Fox H. K. White J. E. Vetack D. R. Leamy E. H. Jones

FRONT ROW: J. H. Lowe J. C. Boone F. J. Taranto G. L. Roblee E. D. Mazzarella W. C. Oakes F. C. Apple A. G. Cameron

"Okay, then? By the way, I've got a buddy."

'Cause fellas, it's COLD outside!

Who taught you fellows to play canasta? Black threes don't GO that way.

TOP ROW: M. Kor R. E. Lambert D. R. Tumy P. E. Greskovich J. H. Harding R. M. Sims L. E. Harris V. A. Reggio R. F. Sutter

THIRD ROW: J. J. Niegos D. L. Wade J. R. Grossnickle R. W. Vande Bunt R. W. Butler D. R. Aufderheide B. T. Jones H. D. Schaller C. E. Vasilak R. Saliwanchik R. C. DeShong

SECOND ROW: A. C. Hupp R. D. Campbell J. G. Woodruff H. G. Barron R. G. Phillips S. Dulack D. C. Cochran W. T. Hufferd G. C. Doyle K. A. Jordan R. D. Sutton

FRONT ROW: J. R. Canan O. E. Araujo C. A. Gosney L. F. Howard H. M. Tilmans C. E. Adams J. A. Palmer

TOP ROW: K. C. Illg D. F. Campbell H. J. Mann D. G. Evans P. G. Wray P. E. Troutman A. Borken W. W. Cook N. G. Olund M. P. Fodroci

THIRD ROW: R. A. Bueker W. C. Paterson R. R. Burkhardt H. T. Puckett D. J. Carr H. A. Tiedman M. G. Gamze J. Kaplan S. G. Cook C. H. Wanelam C. P. Kelly

SECOND ROW: W. F. Meeker F. R. Wright C. J. Reed R. C. Zweige M. Newman E. F. Chojnowski W. L. Jones D. F. Hatkowski P. B. Wheeler M. J. Antonetti

FRONT ROW: H. R. Brown'ee W. D. Bowers D. G. Evans R. K. Hendricks O. Bromberg R. T. Whitcomb M. D. Henshaw H. T. Rygaard

Cary Hall North

TOP ROW: J. J. Baughman W. K. Winston E. J. Matot R. L. Burkdall K. E. Elson H. E. Stoner S. Wolfgang R. B. Curry W. F. Gerdom H. C. Ferreira D. E. Lake W. K. Baughman

THIRD ROW: W. E. Pyska R. S. Joslin G. W. Thrasher F. C. Kucera E. K. Kendall R. L. Anderson R. D. Kitt J. L. Brumbaugh D. R. Scheid D. G. Prindle

SECOND ROW: D. H. Webb D. E. Kendrick J. B. Bennett R. A. Oldham D. M. Thrasher R. S. Stempak D. B. Garvin R. A. Burris

FRONT ROW: J. H. Gant W. J. Morrison E. B. Duncan R. L. Jones A. C. Andreakis E. A. Watkins M. Kalfus R. J. Zavada

TOP ROW: A. S. DelaPaz M. A. Bajwa J. P. Shierlin T. W. Wozniak B. Z. Miller W. L. Mapel A. B. Johnson J. D. Cohen W. A. Frederick A. W. Knoche S. F. Burton

THIRD ROW: A. L. Cappelen A. T. Knoche P. V. Bolger W. J. Penrod G. E. Rauth F. W. Bawel J. L. Henley G. C. Skillman C. S. Porter D. R. Sanks D. A. Overleese

SECOND ROW: D. R. Surface G. R. Eggman P. W. Gerding W. D. Bowers J. M. Benbow H. E. Weber J. R. Richardson J. O. Hendrickson

FRONT ROW: W. M. Lear C. R. Koons R. K. Hughes J. G. Howard T. H. Louderback R. L. Kittrell R. H. Rosner

TOP ROW: W. D. Bogert A. L. Stecker M. L. Tatlock C. A. Pepe N. L. Handy A. H. Buerkle R. D. Henderson K. H. Prall L. J. Munzenmaier E. K. Mallett J. W. Cain J. A. Kaminski

THIRD ROW: D. D. Jackson J. R. Thompson G. R. Forgy G. L. Ogle J. L. Harreld J. R. Willy C. H. Reichenbach B. H. Graham R. S. Wells W. E. Lynch H. S. Murphy

SECOND ROW: J. T. Ligon D. S. Graham F. J. Hellhake P. F. Ferreira J. E. Bigelow J. G. Lancello J. W. Holloway C. G. Skemp

FRONT ROW: W. R. Bolen T. L. Willhoff W. J. Boyne J. P. Ryan W. A. Flynn P. S. Clark M. G. Dunn G. A. Carnegis

Very convenient for those who need an excuse to take a break.

At last we find the answer to what muscle-men do in their spare time.

TOP ROW: P. E. Schweizer J. B. Eurell K. I. Traylor S. E. Eck J. L. Ford D. W. Powell L. S. Goldner J. A. Eklem A. Finesilver G. K. Overholtzer J. Korevaar

THIRD ROW: O. D. Ozenc A. W. Stoner D. L. Lang R. M. Ellis J. M. Davisson J. C. Lotz W. J. Wallace E. P. Losioski J. D. Nilsson R. P. Butterfield R. L. Miller

SECOND ROW: A. L. Beman R. W. Zieg S. M. Sullivan F. T. Jelinek T. P. Lechner J. N. Sexton J. W. Snyder T. C. Campbell

FRONT ROW: G. M. Aldred R. L. Fahrenthold R. L. Irwin M. V. Szubartowski J. A. Lucas W. A. Sassaman R. F. Horn

TOP ROW: W. N. Hogg D. R. Smucker C. H. Muller E. Ropkin H. L. Dufendach T. M. Magers J. R. Pingry D. E. Deuitch J. H. McFadden R. A. Schatz R. E. Ward E. M. Beeler

THIRD ROW: R. J. Rubright R. K. Rubright A. R. Bashaar D. E. Beitsch R. E. Lambrecht W. G. McLaughlin J. D. Buckstaff J. J. Jackman W. F. Pinsak G. H. Widner H. W. Detert

SECOND ROW: D. H. O'Herren A. R. Schatz J. E. Hyland B. Kanner J. D. Volgle W. A. Charlebois J. S. Kapitan J. F. Bogal

FRONT ROW: L. E. Pruitt G. C. White W. M. Barnett T. E. Dufendach E. J. Wilusz

Cary Hall Northwest

TOP ROW: V. D. O'Neill D. K. Gallagher J. E. Plemel J. D. Lahr R. E. Farrand R. L. Nickol J. M. Kern G. G. Stangas T. G. Stangas L. S. Kendall R. A. Ferraro

THIRD ROW: C. H. Baver D. A. Holmes D. F. Evans J. P. Corbett R. J. Prall I. A. Scher J. Senetar P. D. Jontz A. G. Stieglitz W. O. Doud

SECOND ROW: J. H. Johnson R. W. Rossen J. M. Wilson J. H. Breseke D. L. McCollum W. R. Winterhaler J. A. Bouterse E. L. Culbertson J. E. Michael

FRONT ROW: B. L. Struck E. M. Timm C. J. Vorel R. V. Sperlik J. P. Bigham R. L. Schowe R. J. Halder P. L. Roth

TOP ROW: J. K. Pogue D. K. Winks G. L. Wert N. T. Rossen D. S. Rusk D. L. Siegelin W. A. Wise L. E. Stephenson B. Crist H. J. Fivel

THIRD ROW: H. J. Brethauer M. L. Goss G. F. Schmid C. W. Mettlen K. P. Baumgardner M. L. Myers J. V. Greenly E. R. Ashworth R. E. Welton J. M. McClellan V. L. Hanlon A. H. Crist

SECOND ROW: D. N. Anderson G. A. Schick J. Govits C. T. Masterson R. H. Loreaux F. G. Walker K. R. Wichorek O. N. Bowen J. M. Deming.

FRONT ROW: R. P. Hoehn A. M. Sundwall G. E. Hammond L. M. Bearss D. E. Wente W. R. Hart K. Reckenbeil P. N. Baker D. B. Louiso

TOP ROW: J. B. Crenshaw D. M. Randich H. H. Gustafson J. G. Jones F. B. Gardner R. E. Nielsen T. D. Green T. J. Duerr D. W. Morris A. G. Carlson

THIRD ROW: S. L. Spaulding F. D. Colegrove H. J. Walther C. L. Nix A. A. Etter R. H. Rice G. G. Waltz A. E. Johnson C. D. Cashman D. Murphy

SECOND ROW: C. R. Lowes J. H. Russell N. O. Kueckels R. O. Michel W. W. Hauck F. W. Myers E. R. Fortester J. T. Fox A. F. Beck

FRONT ROW: J. W. Mastalerz H. E. Conrad W. W. Prentice F. R. Glidden R. K. Whitford D. T. Schneider C. M. McPhee C. R. Tufts D. L. Stewart

It could be Bach, it could be Boogie, but ten to one, it's "Chopsticks."

Egad! I'd better start shaving twice a week.

TOP ROW: P. T. Eubanks C. H. Muller K. R. Duncan K. D. Farrand S. E. Mogan C. E. Siefert W. R. Henders K. A. Larson M. A. Gullen P. W. Dunn J. H. Duke

THIRD ROW: R. N. Banner J. W. Ingersoll R. D. Gillette R. F. Yoder R. G. Pearson T. E. Nohl J. H. Jenkins A. N. Pozner T. L. Hathaway A. R. Stein L. H. Slote E. A. Newburg

SECOND ROW: D. W. Moriarity R. A. Watson J. J. Hovorka J. A. Armenti W. A. Sheets J. Hriciga W. H. Bowles R. E. Whiteway T. W. Fargo

FRONT ROW: J. D. Bottorf E. J. Fasick C. R. Woodward P. E. Carson J. C. Dellen A. E. Crum W. H. Lynch R. E. Barney R. F. Jaquin J. F. Woodall T. C. Cummins

TOP ROW: W. N. Butler R. E. Mannion F. W. Ockerby R. E. Reinert R. J. Kennedy P. E. Vehslage M. C. Crull J. Johnstone P. E. Stallard J. E. Honsberger J. D. Wolfe

THIRD ROW: R. L. Nelson R. O. Link E. G. Eckel R. S. Springmier H. L. Taylor W. I. Simons O. M. Hanner H. C. Roth W. R. Dufendach

SECOND ROW: J. D. Ross E. J. Magri G. F. Epstein A. R. Scarponi E. R. Lindsey J. E. Ritchie R. P. Tippey R. D. Wiegand J. Acurio.

FRONT ROW: T. A. Lutz R. E. Westlund R. J. Cormier R. S. Marty P. C. Licetti J. A. Warren W. A. Schaefer

Cary Hall West

TOP ROW: R. G. Ragsdale G. E. Bell M. W. LaFollette M. V. Becking M. D. Little J. W. Pell J. S. Fosse J. G. Carlson A. N. Paul H. A. Kalina R. S. Karasik

THIRD ROW: J. E. Scott R. M. Slaybaugh D. I. Hamm H. M. Brading J. N. Brown N. C. Harrison J. D. Clark A. R. Jascoviak D. A. Smeltzer A. J. Baxter J. A. Wagner J. V. Hewett

SECOND ROW: S. R. Jacobs J. J. Emerson K. A. Hebble W. A. Bishop F. M. Stutesman K. R. Kuester D. Pappas R. J. Shedlak

FRONT ROW: J. H. McCarty R. G. Miller R. S. See N. A. Wiltgen W. Dvonch N. D. Honnigford H. M. Smith W. G. McMahan

TOP ROW: C. L. Lane B. R. Turner W. C. Riesen R. E. Reif L. Genduso J. W. Shepler R. A. Martin P. D. Fitzgerald R. E. Hannemann D. E. Hannemann

THIRD ROW: B. Hoddeson D. R. Jarema R. W. Maffett R. J. Benzing G. R. Seifert A. C. Pauls H. R. Johns W. B. McKnight J. T. Butler J. L. Lane

SECOND ROW: J. H. Weisflog A. B. Crawford S. Aders L. S. Taylor W. J. Meese J. C. Weis J. W. Sanders W. F. Denman

FRONT ROW: R. A. Edgar D. E. Mahr W. F. McNees W. J. Kassebaum S. Moriak J. W. Margedant J. S. Cebula S. J. Browy S. H. Pratt

TOP ROW: W. W. Gallagher F. K. DeVarnette D. E. O'Reilly J. W. Grear E. E. Kolatorowicz G. F. Greenwood S. J. Koziatek F. R. Carlson R. K. Cheng R. L. Buechler

THIRD ROW: J. G. Severns D. K. Mosher K. W. Kolmerten J. M. Dunn W. M. Swanson R. C. Winkler J. H. Smith B. McClintock K. E. Klotz J. K. Penrod J. C. McBride

SECOND ROW: J. E. Blythe J. E. Immel W. L. Price W. H. Dunton W. J. Lutz J. E. Rosenberger T. N. Kelley R. J. Weideman

FRONT ROW: D. L. Dynes S. F. Lewiecki D. L. Wheeler G. K. Rodney R. J. Manglass J. D. Dresser R. C. Mybeck R. L. Mathews C. H. Bobich

Al Capp plus Milt Caniff equals a well rounded education?

That's what the book says. Northside 777.

TOP ROW: H. Burgos R. W. Plush W. F. Brown T. D. Keller H. B. Walker F. A. Kline J. A. Hippler G. Matthews D. R. Aldaq R. B. DePoy L. J. Dagley

THIRD ROW: M. E. Bowman R. L. Twichell C. D. Meyers R. P. Young R. A. Little J. W. Nye W. N. Pfaff P. E. Clarke M. Calusis W. H. Peck H. C. Baker B. N. Eichkorn R. E. Ormsby

SECOND ROW: D. G. Ebbert W. H. Lawrence J. W. Baird M. A. Sovern J. J. Georgas C. R. Onsrud P. A. Mack W. Seefeldt R. A. Buck D. R. Judd

FRONT ROW: J. Dyer-Bennett C. A. Olson B. W. Cole D. H. Koepke R. E. Bergmann C. F. Nieter C. P. Heinzman D. A. Gotsch A. H. Sicard J. A. Hoge

TOP ROW: W. J. Nagy R. A. Walser M. E. Barnhart H. J. Gigot G. A. Harder C. L. Sermersheim R. L. Fuller W. E. Rice H. A. Lauter R. F. Karcher

THIRD ROW: J. H. Wood W. R. Carlson R. B. Covalt R. A. Brown C. V. Bozarth R. J. Conlon E. C. Molitoris T. D. Gazda B. M. Brown R. T. Beck R. M. Kulawiz H. W. Johnson

SECOND ROW: H. J. Winton G. J. Goldberg C. A. Kling J. C. Vanselow B. K. Kerr A. E. Nicholson B. Kidorf M. C. Heidtman R. J. Kell R. J. Dorsey

FRONT ROW: J. D. Idol R. M. Davidson E. R. Hart S. R. Swanson P. L. Draper J. P. Thompson H. L. Marshall K. A. Lifson J. H. Hassmann

Cary Hall East

TOP ROW: J. G. Johnson J. P. Chika D. Denning T. N. Spencer J. E. Stineman T. C. Cihlar D. S. Wagner V. B. Brown R. B. Holler B. B. Heath H. W. Gardner

FOURTH ROW: R. McKinnon J. E. Wiebers J. A. Aymonin J. R. Waterfield W. J. Koch J. T. Larkin R. H. Bentley W. R. Wilson R. E. Fitzwater J. D. Bugher L. A. Tate W. H. Dale

THIRD ROW: A. G. Altschaeffl A. M. Schonberg R. F. Peterson D. A. Meyer S. J. Meyer P. D. Bailey D. M. Stagg R. R. Sittler D. F. Bringman I. F. Smith

SECOND ROW: R. W. Mitchell W. R. Betts W. H. Blanck K. F. Blanck F. R. Fass J. W. Knollmueller F. E. Dalton W. B. Crankshaw T. C. Hoxie H. E. Hays P. F. Schreiner

FRONT ROW: E. S. Solms A. Korn L. K. Vorisek W. L. Wascher L. L. Marino W. E. Connor J. A. Buxton J. V. Hoxie W. H. Colgrove

TOP ROW: B. V. Andrews R. A. Scholten A. F. Oldham J. J. Florek M. J. Simon R. E. Freeman, M. Nakamura R. E. Byler H. K. Solu A. M. Levy J. B. Leath

FOURTH ROW: R. H. Becker J. G. Stoddart J. E. Berry J. A. Jordan F. R. Meranda H. W. Haser L. A. Dandrea M. Mendez W. T. Mamelson J. T. Evans L. E. Blakely R. F. Thurgood

THIRD ROW: J. W. Johnston N. W. Bellas M. K. Lynn H. D. Longnecker R. E. Lawrence W. J. Mendheim J. C. Ackerman C. D. Schumacher L. J. Henry R. N. Cramer

SECOND ROW: R. L. Murawski R. P. Mathison P. B. Walden R. Crowell A. J. Lambright W. Fehrs J. B. Kendall O. L. Lowe R. A. Meese G. W. Hawk C. J. Plafcan W. M. Schmetzer

FRONT ROW: T. R. Kroeschell F. R. Liebert R. A. Heitz C. C. McCabe N. Friedman W. W. Schenler W. M. Bane E. W. Steele M. F. Brooks A. R. Weinheimer

TOP ROW: D. R. Ward P. LaBoda W. R. Bain J. B. Tibbets A. C. Eibeck R. M. Summerhays R. G. Holz D. J. Harsh W. Klee J. P. Frederick W. L. Eichelkraut G. S. Lellouche

FOURTH ROW: B. J. Gibson R. I. Wollenberg R. E. Yount R. L. Kinsinger L. C. Delo R. D. Sherrill D. W. Mather J. C. Mustermann T. E. Hopkins A. A. Radosta F. W. Billerbeck J. E. Records

THIRD ROW: A. J. Rasch C. R. Ferguson T. A. Childers J. R. Arndt P. H. Abbrecht R. T. Yule J. O. Yule W. K. James S. P. Hryuniak R. G. Laughlin

SECOND ROW: R. C. Place O. A. Olsen W. M. Woodhull B. Cerocke M. B. Punnett E. N. Saba R. K. Deer R. C. Spears C. R. Lennertz R. L. St. John D. Andersen

FRONT ROW: R. L. Heckel J. A. Childs H. C. Koehler N. P. Hoeltke R. G. Scharf A. R. Pursell R. L. Espey N. B. Prasad W. C. Carll J. T. Conway

This calls for a repeat invitation.

Ice cream—the product with universal appeal.

TOP ROW: W. H. Neff A. Formichella R. C. Cross D. D. Hill I. L. Bossler C. N. Still N. Swift K. A. Fish H. J. Beltran J. R. Samsen M. A. Wilhelm L. J. Carroll

FOURTH ROW: G. V. Grassi D. H. Jenter J. F. Hamilton G. M. Miller L. A. Waterhouse D. J. Bringman W. H. Fitzgerald R. R. Rudge J. D. LaCroix H. A. Harmon C. Zook K. W. Lichtenheld

THIRD ROW: R. H. Rowland C. R. Wetter N. Clones J. D. Leath W. G. Sinclair R. E. Jones D. E. Ferro M. S. Lezak J. M. Carman R. C. Lacerte

SECOND ROW: D. E. Gimbel S. W. Shields D. R. Scheffler P. J. Binder D. W. Flower W. Carmony B. M. Dickerson H. R. Fisher R. J. Huebner H. E. Halladay

FRONT ROW: G. Liolios F. E. Konicek J. J. Garrett W. W. Moss J. A. Benson C. E. Moulton J. A. Jonelis R. L. LaBarge N. E. Samanich D. C. Routson

TOP ROW: H. F. Saiger B. J. Abbadessa D. E. Green R. C. Kuhlmann R. N. Ketola D. O. Puryear C. R. Sims S. Zalik W. Shelley B. E. Lamm W. C. Hughes

FOURTH ROW: F. G. Carl R. L. Stedfeld B. H. Rosnes D. B. Puryear R. H. Schwendeman H. J. Hosford R. H. Wyman R. Paul D. R. Berry B. Spilka A. E. Beaty M. T. McCammack

THIRD ROW: R. C. Davis R. L. Batt R. M. La Salle C. B. Eberhart R. T. Nielander R. W. Hunter R. R. Odle R. F. Donovan D. W. Rouse M. H. Cornell

SECOND ROW: R. L. Scales J. R. Shannon W. J. Essig T. H. Shannon T. F. McBride G. W. Stambaugh D. G. Hammond C. E. Zubler T. R. Baiett C. F. Bauch

FRONT ROW: L. P. Novak J. C. Seeling C. A. Swanlund R. M. Leonard R. W. Elliott D. Chaliha T. G. Lake R. L. Beetem

Bunker Hill

TOP ROW: L. A. Scholl W. R. Wisehart E. J. Valentine W. A. Shrode J. L. Crouse S. Kerstiens R. A. Wright J. L. Goatley M. R. Wommack P. A. Powlen

THIRD ROW: V. W. Weekman S. D. McCoy E. J. England L. D. Boldt R. P. Ahlbrand C. E. VanGilder H. F. Kroeger D. R. Bodnar M. E. Turner W. R. Simpson R. A. Keete

SECOND ROW: D. F. Butterworth D. L. Dawes P. J. Kohlbrenner D. L. Ripley J. E. Lusche C. J. Anderson W. C. Miller R. R. Booth K. T. Hinshaw M. F. Sellars

FRONT ROW: S. P. Brote J. R. Wilkins L. W. Benner J. R. O'Leary C. D. Tully J. W. Tellkemp M. T. Drew K. Navarre R. M. Pinnick

TOP ROW: D. E. McCord R. L. Schuman G. J. Ziarnik G. L. Waldkoetter M. J. Bruckner D. C. Wurtlin J. J. Huguenard B. L. Berman H. K. Kroft Y. Calvert

THIRD ROW: C. E. Whitney J. V. Nichols J. H. Rathbun R. L. Rossmiller F. C. Armbruster F. F. Fondriest W. F. Reps W. T. VonBehren P. P. Schulp S. L. Fribley J. F. Carnhan

SECOND ROW: D. J. Jordan E. W. Pesaturo R. A. Fox F. L. Siebert M. A. Karasek R. A. Engdahl R. D. Thomas A. O. Schnabel R. D. Norling R. J. Osborn

FRONT ROW: C. C. Rogers R. W. Barkley R. L. Elson W. D. Flint T. H. Cox R. A. Gessner W. E. Freed T. R. Rokiski

TOP ROW: A. W. Musser J. W. Haerer S. S. Unger C. P. Hirschman J. F. Meenan I. E. Long G. F. Shipe G. J. Reed

THIRD ROW: K. N. Striebel D. W. Barr J. P. Bigham H. J. Bachmann D. H. Clingen D. E. Burt R. W. Michel C. W. Williams

SECOND ROW: J. L. Bertke J. H. Dowling J. Q. Pozats R. H. Adams D. A. Siess R. H. Schultz K. L. Utter T. G. Shipley

FRONT ROW: T. L. Cramer D. C. Horney W. K. Clark R. K. Hines R. C. Herrold D. B. Bonoff W. J. Bardonner

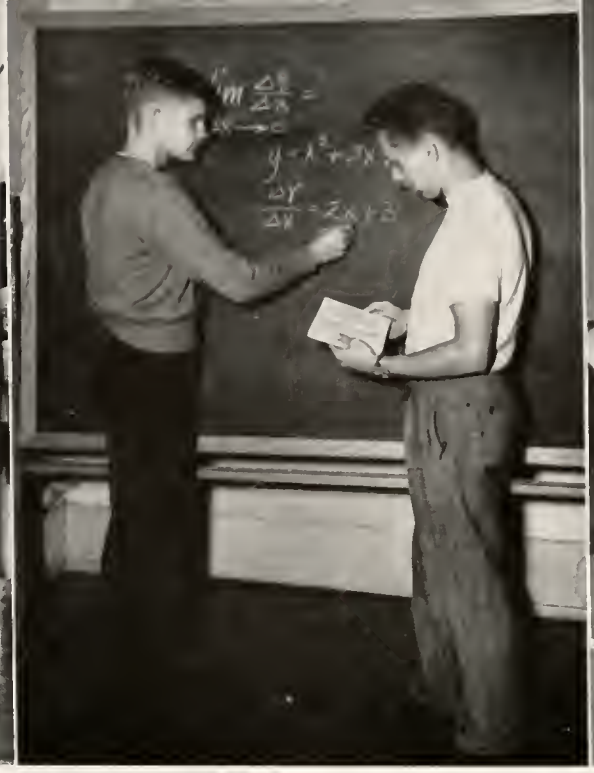

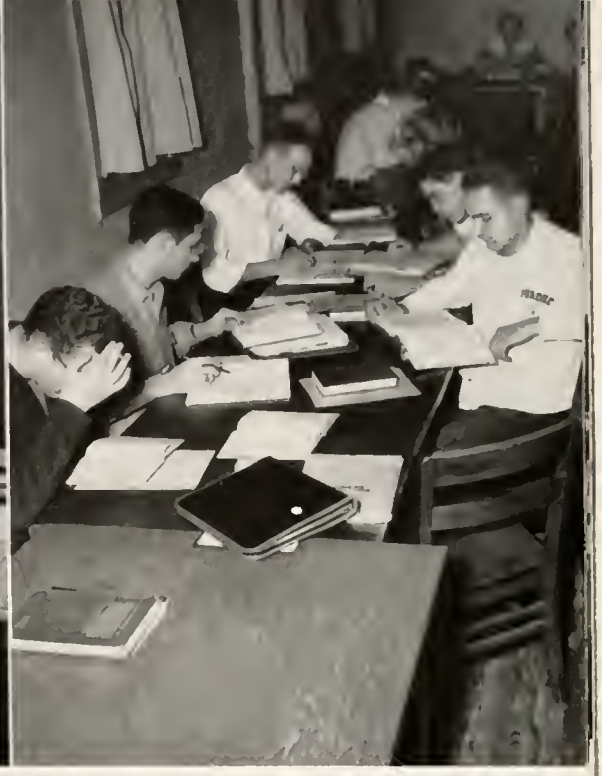

"Neither a borrower, nor a lender be" does not apply to roommates.

And they call Freshmen green!

Misery loves company.

TOP ROW: T. L. Cramer T. E. Siegel D. VanDerWeele R. A. Florino D. B. Bonoff H. J. Bachmann G. C. Hite R. F. Felgenhauer

THIRD ROW: E. D. Meneghin W. J. Bardonner H. E. Brodfuhrer R. C. Herrold R. R. McQuade W. E. Hahn F. A. Most L. W. Davis J. B. Deam

SECOND ROW: R. A. Harris L. H. Goetz P. P. Forst J. L. Schellert E. R. Thoms J. W. Mayer A. E. Orr J. B. Tuchek

FRONT ROW: R. Bernal H. R. Lansing R. E. Schuberg M. Yandian R. L. Travis J. R. Kelley R. D. Bradshaw D. H. Sproule

TOP ROW: R. L. Elson R. A. Florino D. B. Bonoff H. E. Brodfuhrer R. B. Lanman K. K. McLain D. E. McCord D. E. Burt T. E. Siegel C. P. Hirschman

SECOND ROW: W. A. Palmer N. Wilkinson G. M. Stensel C. C. Rogers C. W. Williams S. S. Unger D. H. Clingen J. A. Vechey

FRONT ROW: R. E. Ferris D. VanDerWeele W. J. Bardonner H. D. Ballard H. J. Bachmann R. C. Herrold I. E. Long C. E. Whitney J. V. Nichols

Organized in the Spring of 1946, the Dunroamin Council now acts as the governing body for all students living in Mohawk, Iroquois and Seneca. These dormitories were built by the Federal Public Housing Administration to accommodate the overflow of students.

The Council plans social functions, enters candidates for campus elections and takes care of the administrative matters of the dorms.

Since Dunroamin is a part of post-war expansion, the individual units will soon live only in the memory of those who were bound together by their common experiences and similar problems.

Dunroamin

Dunroamin Joint Council

TOP ROW: J. J. Miazzaferro L. M. Zelenack R. J. Carteaux W. T. Polick R. I. Scace T. E. Fencken E. W. Bollet
SECOND ROW: W. T. Dryer C. A. Kriegbaum K. C. Jacob G. W. Mason W. E. Mayer E. H. Stahl J. F. Anderson R. E. Kaster
FRONT ROW: M. D. Henderson C. T. Anderson K. T. Aust H. Spies E. P. Rutka D. A. Orcutt G. D. Duncan L. B. Wilson O. W. Shull

Where IS this fabulous machine?

We like our hams in sandwiches.

Can they find a bottle big enough?

Iroquois I and II

TOP ROW: J. W. Bryson B. L. Poulos C. B. Auchter B. A. Schumaker R. H. Stansbury J. B. Corns A. L. Poulos D. L. Mitchell D. H. Strong

FOURTH ROW: J. R. Dukehart J. W. Anderson O. G. Kramer R. R. Hanna R. I. Bergquist R. E. Corn F. R. Robertson G. Slifer E. Semplinski J. F. Pavelka

THIRD ROW: J. P. Lilly C. T. Anderson J. Selenko W. G. Drummond L. S. Robbins J. H. Kalish J. R. Cook R. A. Schwager

SECOND ROW: W. E. Moore A. D. Lengyel H. D. Wedge R. H. Wright E. B. Binder K. L. Benard I. A. Toivonen

FRONT ROW: S. J. Rowinski H. C. Patterson N. L. Gillespie G. B. Hardman J. Sytch R. C. Krone J. Kiefer

TOP ROW: F. J. Marzano L. W. Claeys E. W. Bollet T. J. McClorey N. D. Atlas W. R. Naugle M. Axelrod K. J. Smithee M. Pinsof

THIRD ROW: J. E. Nelson R. J. Riegle J. E. Jones J. G. Kacmarek A. H. Moser A. L. Schlindwein S. S. Rennert R. W. Davis T. L. Scott W. F. Krudewig

SECOND ROW: P. W. Schaper E. J. Conklin W. B. Clymer L. T. Thomasson W. J. Maher L. E. Herriman G. L. Buckley R. W. Jablonski

FRONT ROW: R. G. Wells R. E. Dominicis S. L. Bender W. E. Mayer W. T. Dryer R. E. Kaster R. E. Schneebeli

What's the course number? Looks like a good elective.

If there's a will, there's a way.

Iroquois III and IV

TOP ROW: M. R. Walker G. F. Schreiner E. W. Vernon L. M. Hollopeter N. M. Matney J. W. Rogers O. M. Ikeda W. P. Mahoney R. D. Daniel F. T. Takenaka H. W. Kuzminski

FOURTH ROW: J. W. Scholl S. J. Arendas H. E. Beeson W. J. Childress G. E. Hoke R. H. Childress I. K. Trevathan J. F. Reynolds G. L. Shaffer F. P. Dawson R. F. Treadway

THIRD ROW: E. D. Marshall J. P. Allison T. E. Fencken R. E. Watters R. A. Comparin D. J. Blakeslee E. J. Korosi

SECOND ROW: F. N. Scalise O. W. Hullet R. J. Aldrich J. T. Holcomb G. J. Radich W. R. Schultz E. F. Korosi E. E. Simeti

FRONT ROW: J. M. Umbreit S. Haschin G. E. Teveldahl G. T. Shapen M. H. Cain H. E. Newport J. J. Markey

TOP ROW: A. E. Fox W. A. Dallman L. L. Genuit J. H. Rademacher R. A. Landes S. Talianko B. M. Tillinghast J. D. Hannan G. G. Goranson A. C. Clarke

THIRD ROW: R. J. Hurst R. B. Benson J. V. Abbitt E. C. Weber J. E. Zeman H. A. Holman J. W. Stone D. E. Swyderski I. E. Marvin J. D. Birk J. C. Isnard

SECOND ROW: W. J. Drakis E. M. Willette C. A. Curry D. A. Senour C. A. Switzer M. D. Henderson O. W. Shull D. M. Morton S. W. Faluszczak

FRONT ROW: J. A. DiGregory M. R. Stewart I. J. Dunlap M. F. Gaydos R. W. Schmidt C. E. Brockman R. G. Courtney

"If you come any closer, I'll scream."

"There I was, thirty-thousand feet in the air. . . ."

Mohawk I and II

TOP ROW: C. A. Rodefeld D. R. Hughel J. E. Ross M. C. Comstock J. E. Garrett A. M. Wagner J. G. Feldkamp R. K. Kester C. W. Magel L. Klingbeil W. D. Kunkel

THIRD ROW: L. J. Hertwig L. C. Pickerl E. M. Rowe D. M. Klepach A. W. Zajicek R. F. Kupec R. S. Dusseau R. E. Mauger D. L. Kunkel J. G. Bartholomew

SECOND ROW: H. D. Toben L. F. Ludington R. R. Abblett R. J. Sellers I. G. Barrett P. V. Tucker W. B. Heubel S. J. Moryl

FRONT ROW: R. M. Franklin B. S. Feezor J. T. Olson A. H. Morrison Z. G. Todd D. L. Peasley R. N. Higgs

TOP ROW: W. G. Brown T. D. Overmyer E. C. Barton K. C. McMurray R. J. Benac M. A. Perry H. E. Spuehler H. Totah G. M. Francisco

FOURTH ROW: E. Bloomstein B. W. Delauter R. O. Hoffman F. W. Ester R. R. Smith L. E. Jackson E. R. Schmidt W. C. Crawford D. B. Olin

THIRD ROW: E. A. O'Hern M. H. Buchman W. Davis R. L. Cox G. W. Mason K. R. Anderson G. C. Eckstein

SECOND ROW: L. G. Sutton F. C. O'Herne C. C. Ficke H. Epstein P. F. Sobolik K. C. Jacob J. K. Neary H. T. Wingfield

FRONT ROW: D. C. Beckes R. D. Gage R. E. Harsh C. E. Mullins

Same old deal.

Anybody seen that sliderule of mine? I've got a problem.

Mohawk III and IV

TOP ROW: S. G. Weir J. D. Hosek P. L. Bracht E. D. Olson S. L. Vantrease R. W. Lamb C. A. Huben W. C. Louie O. C. Langfelder R. M. Smith V. Kotso

FOURTH ROW: E. B. Roose S. J. Pirkle R. S. Glass H. F. Olsen J. L. Peczkowski A. H. Manzardo J. N. Johnston R. R. Hartig W. K. Linsenmayer R. F. Post J. J. Rimkus

THIRD ROW: J. C. Patrick F. R. Mallaire A. D. Corn R. P. Johnson J. W. Sterling A. Conti H. G. Boatright J. W. Verhovnik A. L. Kort

SECOND ROW: R. F. Harrington D. F. Simons W. B. Millbrath R. L. Brickhouse E. P. Stucka R. L. Duncan J. P. Joyce D. A. Suckow J. E. Smith

FRONT ROW: R. C. McKinley L. C. Grannis R. A. Schriever J. E. Dunn B. O'Shaughnessey A. C. Hearle J. S. Flatz L. R. Huey

TOP ROW: R. H. Pinn G. M. Briggs J. F. Warner R. T. Warhola J. F. Herring G. E. Thompson R. E. Slagle R. E. Trent W. T. Carlson

FOURTH ROW: D. G. Clark R. E. Daniels C. R. Bilbrey D. R. Doering R. Lerner L. E. Sundguist H. R. Stegeman R. L. Boyle E. R. Wieland R. G. Barney

THIRD ROW: R. S. Miller C. H. Hodson A. B. Wiggins L. Heidorn M. Moll R. M. Schmidl D. R. Queer J. F. Biebesheimer

SECOND ROW: W. K. Wilson H. Spies R. E. Snyder L. M. Townley L. Hardy H. J. Sickert E. C. Gasdorf

FRONT ROW: J. O. Brooks F. B. Walters C. W. May E. L. Byrd

You say the lights are out, and you're afraid to be alone! Sure, I'll bring a flashlight.

What a welcome arrival! You can do so many interesting things with money.

Seneca I and II

TOP ROW: R. F. Cole R. E. Scott R. L. Bouteloup R. H. Reed C. E. Baker R. H. Luther B. L. Lambert F. J. Braun D. L. Parmenter W. Tsusaki

FOURTH ROW: W. V. Jones W. G. Kemmerer J. P. Garrett P. R. Angrick M. Spak O. A. Schmidt R. L. Brunk R. A. Pizarro H. F. Gerdom D. E. McKay

THIRD ROW: W. J. Hogan R. D. Arvidson L. J. Deissler P. I. Fettinger R. B. Hagen D. G. Clark R. A. Hole M. V. Rao

SECOND ROW: G. M. Laxen W. F. Beck H. J. Sabel G. O. Rynearson R. N. Pauls J. C. Benitz F. C. Alderson R. A. Riehl

FRONT ROW: A. S. Sawyer G. E. DeVore J. D. VandenBerg R. E. Kelsheimer J. S. Shah R. J. Britt J. E. Romaszka W. C. Bryson

TOP ROW: R. T. Ohler H. D. Topping J. D. Crum A. E. Jacobs L. C. Paulsen H. Magnus A. R. Butler H. S. K. Chin H. C. Miskin E. P. Rutka A. Giuglianotti R. R. Rogers

FOURTH ROW: H. E. Schultz S. F. Faunce R. A. Kortum R. H. Kartasuk L. J. Ittenbach W. B. Scott J. F. Anderson G. E. Manges D. Wills H. W. Maynard R. O. Bement D. R. Keuch D. A. Orcutt

THIRD ROW: D. R. Lohse R. C. Bales J. J. Cychol H. J. Christensen D. A. Ziemer E. E. Hemmeger C. W. Castrovince J. A. Alschuler E. D. Borden S. Kristiansen, N. F. Wuest

SECOND ROW: W. G. Carey J. E. Wellman R. G. Erdley L. Hartokolis C. B. Gluys C. F. Froebel K. W. Berner E. H. Stahl F. W. Fults W. V. Marbach

FRONT ROW: F. W. Malikowski C. E. Walton E. W. Davis R. S. Miller J. C. Contompasis J. P. Gibbons H. J. Thiery E. M. Novak C. V. Sebold

Everyone seems to be in the know except Silberstein, that renowned pinochle player.

What an amazing situation!

Seneca III and IV

TOP ROW: D. S. Baxter C. H. Boyer D. G. Wininger M. Z. Ozdemir J. J. Mazzaferro R. W. Beall F. Begley C. W. Ditton J. B. Fower S. B. Aykin P. S. Voltz G. P. Lael

FOURTH ROW: C. M. Kozlowski J. F. Sellers R. G. Hannapel J. W. Tynan R. M. Plettner C. D. McKinney A. L. Decker E. G. Jackson W. Rodriguez J. E. Yurka J. H. Prout J. W. Dooley P. Zouraeff L. D. Johnson

THIRD ROW: C. R. Vaught C. Y. Lee H. B. Mayner J. J. Nortman W. T. Andresen J. P. Healy D. M. Ivanoritch W. T. Polick R. F. Leahey E. F. Anderson

SECOND ROW: B. H. Silberstein E. G. Wojcik W. C. Gordon K. E. Knapp A. R. Nigro R. A. Simon G. Engstrom V. M. LaSorsa R. E. Russell

FRONT ROW: A. J. Roberts D. O. Covault G. W. Turner K. G. Rivoir C. W. Heaton R. E. Robinson H. L. Leve

TOP ROW: O. D. Samuels E. E. Stein A. J. Klimczak S. Kalfus A. Michalski W. S. Schmidt R. L. Stouppe I. R. Roll A. T. Mitrano R. A. Brower

FOURTH ROW: J. E. Polites B. D. Bowen J. W. Graham H. B. West D. K. Waite F. E. Johnson E. H. Ogdon J. V. Effingham E. F. Steeb W. B. Claxton N. J. Carson D. H. Novak C. L. Preuss G. Nishikubo

THIRD ROW: J. E. Lockhart R. G. Welker A. W. Miller J. A. Scott R. D. Miller J. C. Gyorgyi N. W. Gray H. E. Abbott W. E. Little P. Fusillo

SECOND ROW: J. F. Koch J. W. King S. L. Liebert G. C. Scott J. D. Hague T. R. Eiler R. E. Robinson C. G. Mikitich S. G. Georgopulos W. C. Guy

FRONT ROW: R. L. Hurd C. A. Kriegbaum K. F. Wright H. C. Fisher R. C. Ross R. N. Little K. Nishimura L. L. Wong A. J. Kuczek

One of Santa's little helpers.

Try soft music fellas, maybe he's the sensitive type.

Chippewa

TOP ROW: R. A. Huff K. H. Brandt J. F. Kucaba P. R. Straka G. W. Gundersen R. C. Langsenkamp R. C. McDaniel

THIRD ROW: F. R. Fedor B. C. Gerstein J. G. Rice R. C. Hessing R. N. Sulley R. V. Guglielni

SECOND ROW: A. R. Johnson C. G. Gonzalez J. F. Mayer P. J. Williams O. E. Hutt L. A. Framburg

FRONT ROW: L. A. Duwelius A. A. Plante P. A. Franco J. E. Henry J. J. Blazek

TOP ROW: C. J. Weis J. A. Pinto E. L. Hardesty R. J. Brenneman D. V. Vaught

SECOND ROW: R. T. Fleming R. B. Landwerlen W. B. Stumpff P. R. Kinsey E. O. Swartael

FRONT ROW: K. T. Aust S. T. Brookie R. E. Spencer D. E. Ridenour R. W. Stoeuer R. J. Carteaux

Occupants of Chippewa Four seem to enjoy their extremely utilitarian veranda.

Even though winter isn't what it used to be, it always pays to be prepared.

Chippewa

TOP ROW: G. W. Jones J. J. Albert K. M. Markoe H. P. Dorin J. A. Hudak P. A. Franco

SECOND ROW: W. R. McTaggart L. B. Wilson R. W. Long A. G. Scherler L. G. Zelenack R. E. Peale

FRONT ROW: C. H. Pace R. J. Johnson J. E. Lowery R. E. Maxon J. L. Ayers W. P. Jungcluas

TOP ROW: W. E. Howard P. L. Brachle B. A. Orr C. E. Tanner J. H. Smith B. K. C. Chun

SECOND ROW: R. K. Lee B. J. Slingerland D. J. Maloney M. A. Stejskal P. J. Harrison R. Y. Huang

FRONT ROW: J. Pomeranz T. H. Grooms M. C. Lee R. R. Wagner J. C. Johnson T. Gordon

C.V.R.
KNEALE

Sharing their work and play, the students who live in the eleven Co-op houses manage to find plenty of time for their social, campus, and house-organization activities. Busy with trade dinners, dances, house parties, and picnics the members never have a dull moment during after-class hours.

The SCA, Student Cooperative Association, co-ordinates the activities of each individual unit. Representatives from each house meet bi-monthly to discuss problems and plan future events. To keep the house organizations running smoothly, the Association sponsors membership, publication, activities, and social committees.

Cooperatives

Student Cooperative Association

TOP ROW: M. J. Robbins N. M. Carlson A. L. Goold R. F. Cooper E. A. Clayton G. Etherington L. M. Crandall H. L. Forgey P. L. Young

THIRD ROW: E. C. Ferringer R. F. Lahrman B. H. Sharp W. G. Dewart J. M. Strickler E. C. Elliott C. E. Feierabend

SECOND ROW: P. T. Carrington P. H. Morgan R. W. Mangus M. R. Ankenbruck C. L. Voliva J. H. Barton R. W. Ruff R. D. Merrick B. J. Crandall

FRONT ROW: J. M. Clarke M. B. Kendrick R. Y. Ikeda R. E. VanHook A. L. Vannice G. E. McClure P. R. Burbrink

TOP ROW: R. Mara R. N. O'Connor K. J. Mottley B. J. Yundt H. L. Detzer J. M. Shewski

SECOND ROW: Mrs. E. Rhoades G. M. Meyers S. L. Lehman M. J. Titus M. L. Blank

FRONT ROW: R. A. Isbell J. O. McGahan L. Griffith P. H. Morgan

Ann Tweedale

The main event for Ann Tweedale this year was our move to a new location at 801 Russell Street. Quite some time was spent in getting the house ready for occupation. Each of us was greeted at the door by another member who dispatched a broom with the message, "Glad to see you back. Start cleaning." Finally everything was shipshape and our fifteen members settled down to the routine of study, work, and play.

After the cobwebs had been cleaned away, we began planning for our two big parties of the year. Our plans were successful, for our Christmas party, December 16, added the right amount of holiday spirit to our new home. As an added yuletide treat, the girls gave their dates stockings brimming with candy, nuts, and several surprise packages. Our second social doing was the dinner-party before the Golddiggers' Ball.

Each girl of Ann Tweedale has had an individual part to play in the make-up of the house, and our rapid growth and development is proof of the success achieved.

It's an old saying that too many cooks spoil the broth, but on the other hand there is safety in numbers.

Glenwood

TOP ROW: M. L. Daes J. E. Carter P. L. Young C. J. Legan M. L. Wesner M. L. Cain B. V. Burkett

SECOND ROW: H. L. Emigholz E. M. Houpt A. L. Goold Mrs. A. Senour J. H. Barton B. J. Fordice J. F. Arthur

FRONT ROW: S. A. Conroy M. L. Wesner P. D. Jennings S. A. Fultz L. J. Legan J. E. Krause V. W. Waite

The 1950 opening marked the tenth anniversary of Glenwood's founding. Promoting the spirit of mutual help in a practical way gives its members the opportunity for more mature living. The tasks of a normal household are divided and rotated among the members which gives experience and cements the bonds of friendship among the girls.

The tea given for our housemother, Mrs. Senour, on November 6, was an example of this cooperative spirit. The girls decorated the house with autumnal colored chrysanthemums and the reception was held in the two living rooms where punch and tea were served.

Our only senior, Nita Barton, had a hard time this year during the cord season. Glenwood had eight freshmen who were on their toes and they made short work of finding Nita's cords and gaily decorating them in a matter of minutes.

This year the house officers were Pat Young, president; Martha Daes, vice-president; Harriet Emigholz, secretary; Mae Houpt, treasurer.

The pleasant opportunity to forget the routine of school was provided at our gaily decorated tea table.

TOP ROW: R. M. Eickholtz L. M. Crandall M. J. Michael E. F. Radclift V. E. Sharer C. A. Evertts

THIRD ROW: D. M. Weinhold P. L. Cumberworth B. E. Gillespie S. J. Brossart P. A. Breeze

SECOND ROW: M. J. Robbins M. R. Ankenbruck Mrs. O. Cassady B. J. Crandall R. M. Kull

FRONT ROW: R. E. Smith H. K. Carney F. L. Houser R. E. Allee

Shoemaker

Shoemaker House was founded nearly eleven years ago and named for Dean Shoemaker who was then the Dean of Women. Twenty-two girls comprised our active membership this year. The Schools of Science, Pharmacy and, last but not least, Home Economics, were all well represented.

Improvements in our house this year included an automatic water heater and a new oil furnace which replaced our old coal heating equipment. We also livened the atmosphere of the living room with new furniture.

Trade parties, guest dinners, picnics and birthday dinners elevated us from the drudgery of studies. Not only were we stuffed with delicious food at our formal Thanksgiving and Christmas dinners, but beautiful decorations made the occasions more memorable.

We will never forget the work and fun of this year and the fact that we have lived in a family atmosphere under the leadership of our president, Jean Robbins.

Who can suggest a better place to swap jokes and opinions than at a pajama party after the men have departed.

Circle Pines

TOP ROW: E. C. Zbieranski D. E. Ribordy R. M. Eiler E. E. Ruff R. E. Vanhook L. W. Hartke

FIFTH ROW: R. J. McCormick E. D. Platt T. W. Wilkins J. L. Kemp R. F. McDaniel

FOURTH ROW: T. A. Bailey C. R. Greene R. F. Cooper B. M. Little

THIRD ROW: A. E. Smith D. E. Ruff D. E. Plummer V. L. McKinney R. A. Walthers

SECOND ROW: J. R. Stephenson G. B. Wood H. L. Forgey R. E. Feldmeyer R. W. Katterhenry

FRONT ROW: R. B. Lockman J. C. Warrick Mrs. C. Cooper R. W. Ruff O. Lubker

The year 1949-1950 marks the 10th anniversary of Circle Pines on the Purdue Campus. Named for the national cooperative emblem, "The encircled twin pines," our group was started by sixteen charter members at 460 North Street in 1939. With enlargement the organization moved to 225 South Street in the fall of 1940.

The history of this house has been one of lively change. Surviving the many problems of World War II, Circle Pines expanded to twice its original size to care for the returning veterans during the postwar period. The house now has a total membership of 32 with every member a native Hoosier.

This year a well-rounded program was carried out by the members of Circle Pines. House parties, intramural sports, and the house work itself has afforded the individual an opportunity to train himself socially as well as technically. Through work and play, life at Circle Pines has been full and complete for every member during these first ten years of our existence.

Everyone seems eager to help publicize Circle Pines. If this spirit is shown on all house projects, the reason for success is evident.

TOP ROW: R. E. Cunningham P. F. Thompson J. E. Bauer G. L. Runyon R. G. Hayes E. S. Richey R. J. Olt R. Spadinger

THIRD ROW: R. D. Goodwine J. D. McCammon J. P. Matthews H. C. Snyder A. H. Bohls P. A. Becher C. E. Fisher D. A. Barnett G. R. Harting

SECOND ROW: D. E. Page G. G. Foltz L. F. Dempsey Mrs. H. Bunnell G. F. Collins R. A. Soller N. M. Carlson

FRONT ROW: J. P. Toy J. R. Seager R. G. Clements N. K. Newhouse D. P. Brown D. A. Hoover

Chauncey House

Athletics have always held a prominent position among the activities of the members of Chauncey House. Last year, for the second straight year, we placed second in the participation point race conducted by the SCA athletic board. Although bowling and horseshoes were the only events in which we took first place, our teams were consistently near the top in tennis, basketball, volleyball, swimming, golf, and softball. The bowling trophy that was won in a tight race was placed beside a similar trophy acquired the year before. "Rip" Collins, who took first place in horseshoes in the SCA loop, made it a clean sweep by hauling down first place and a trophy for winning the all-campus horseshoe tournament.

Every afternoon and evening will find a group of the boys in the back yard pitching horseshoes or trying for buckets on the basketball court. Touch football and impromptu softball practices are always being held behind the house.

As well as the SCA sports program, the other campus athletic events are well supported by Chauncey's members.

Some people find it easy to concentrate on their studies, even though others are busy painting a sign for the homecoming game. Could that be a Purdue co-ed you are painting, boys?

Dover House

TOP ROW: W. G. Dewart R. D. Canham P. L. Krug E. L. Gladish
FOURTH ROW: T. G. Overmire R. W. Amos H. W. Adams R. D. Etherington
THIRD ROW: L. A. Kast J. E. Shuter L. K. Collins G. S. Seitsinger
SECOND ROW: G. K. Hallock R. E. Kruetzman Mrs. A. Harshman J. A. Karnavas R. Downhour
FIRST ROW: F. M. Morgan V. H. Smith D. W. Dorn D. D. Kepler

Since its establishment in 1939, Dover Co-op House has grown from a small struggling group to its present status. All Dover members have equal rights according to co-op principles and they all participate actively in the government of their house. During the weekly housemeetings, they discuss current business, establish policies, select new members and elect officers responsible to the members only.

Every member of Dover does his share of the housework and learns about dinner preparation, dishwashing, window washing and floor-polishing. On the other hand everyone also gets his chance to participate in intramural sports and social functions.

The members of the house come from all parts of the country and represent most of the schools on campus. Their interests are highly diversified and vary from dating to birdwatching.

"Mom" Harshman has watched over Dover from its beginning and with her counseling, friendliness and superb cooking has helped to make Dover what it is today.

Under the watchful eye of his hecklers, Francis makes sure this point is not an almost. While the fall weather permits, the men spend their free time practicing for the horseshoe tournament.

TOP ROW: B. W. Vosteen T. R. Ogle E. E. Courtney H. E. Rule K. V. Brashaber R. J. Mangus M. E. Kline

THIRD ROW: A. M. Schuler W. F. Joest H. I. Robbins A. W. Parks T. W. Salmon F. Warnock J. L. Vickery F. D. Taylor

SECOND ROW: E. L. Hoffman H. E. Hesch R. E. Good Mrs. C. Evans J. R. Pribble R. G. Smith W. J. Taylor

FRONT ROW: G. E. McClure D. H. Sutherlin R. D. Wright F. J. Schuler P. E. Mott

Kneale House

Kneale House, the impressive white structure nestled among the government housing units on State Road 26, is home to nearly thirty men. This year, as in the past, the Kneale social bugs and students successfully tackled their domestic duties and social shindigs.

The liniment ran freely after the hectic fall cord fights; the eight freshmen proved they were an equal match for the brawn and brain of our mighty seniors. As soon as the air had cleared after this class battle, we settled down to the routine of nightly bull sessions. The engineers verbally challenged the ags on the merits of each school, and the less intellectual unraveled their lengthy sea stories.

Between chores there was always time to party. King Turkey reigned at our Thanksgiving dinner, and the mistletoe took the spotlight during our Christmas celebration. We also spread the welcome mat for our annual open house, and hid the key in the mailbox when we held our picnic at Schafer Lake. Our best bib and tucker were in order for the senior banquet.

Let's hope Glen used Ivory soap to prevent red, rough dishpan hands. If we can base our judgments on the smiles, dishwashing at Kneale House is not considered drudgery but first cousin to a bull session.

Luma House

TOP ROW: F. G. Staples K. L. Carmichael A. L. Vannice W. K. Kassees T. H. Price F. H. Bowen J. C. Krieger R. L. Klitzke J. P. Carpenter N. T. Wood J. P. Burgess O. E. Salmassy

THIRD ROW: R. M. Carroll J. G. Bittner D. A. Huber D. L. Rice G. C. Himes J. N. Jay J. A. Wanta J. F. Geiger J. M. Strickler G. E. Hodges B. H. Sharp D. C. Patton

SECOND ROW: E. V. Bersinger D. J. Yost M. P. Hathaway C. L. Voliva O. L. Williamson L. A. Lewis M. O. Price R. M. Shaver E. A. Clayton J. K. Hodges P. M. Waitt

FRONT ROW: L. A. McClain R. J. Zepf J. H. Spade M. C. Collins R. L. Vannice R. M. Thompson W. H. Hartman G. F. Degler V. D. Mochel

It was a belief in the period soon after the organization of Luma that the house and its members would mutually benefit from a training program for new members. Thus, a brief, thorough training program was instituted. The purpose of this program is to orient the pledge to life in the house and on the campus. It is intended as an educational pledge system, and as the program stands today, it is a distinct aid to the new student.

At present, a pledge, in order to become an active house member must have a thorough working knowledge of the house, its history and constitution. Lack of this knowledge is a handicap for the pledge in his affiliation with the house, and hinders him in becoming an enthusiastic active member.

The pledge classes over the years have grown progressively stronger. This fall an annex was acquired in order to efficiently house the increased membership. The fall pledge class, the largest the house has experienced, has increased our total number to forty-seven.

The choice seems to be either cigars or the shower. On a cold night this decision wouldn't be too hard to make.

TOP ROW: J. B. Butler R. P. Broden P. R. Burbrink R. R. Beer K. Robbins K. Robbins

THIRD ROW: H. L. Helms T. W. Koehler J. W. Dudley B. M. Moss T. L. Burcham A. D. Chandler C. D. Hobson D. M. Davis

SECOND ROW: H. L. Field S. J. Anton Mrs. W. Williams F. T. Jaskowiak W. E. Couch

FRONT ROW: H. D. Hastings C. E. Feierabend D. E. Kirby J. M. Hobson L. W. Goble

Marwood House

Marwood, at the corner of State and Waldron Streets, stands firmly fixed after countless years of restlessness. The organization has finally become economically stable entirely through the efforts of its student occupants.

This year we accommodated twenty-three students at mealtime, the largest in the history of the organization. Few, if any, groups on the campus can boast of an ice box that is open twenty-four hours a day to the students. To live in Marwood under the guidance of Mrs. Williams, our most capable housemother, is like living at home.

President Paul Burbrink was busy coordinating our duties and activities between social hops to I.U., while our house manager, Harold "Pop" Field, kept us well in hand with his puppet monarchy. "Sousaphone" Dudley proved his musical merit and blew his heart out for old P.U.; but house barber, "Crock" Jaskowiak, had to keep busy with scissors and clippers to pay for his long-distance calls to Milwaukee.

Why go to the Gun Club when there's all this talent at home? That's right, you know the answer.

Rochdale

TOP ROW: G. E. Byers R. B. Hamilton D. L. Oswalt P. T. Carrington
SIXTH ROW: E. C. Elliott M. S. Fordice J. H. Stall D. J. Bowling
FIFTH ROW: R. F. Lahrman R. A. Riggs J. L. Ungethum C. E. Schoppenhorst K. M. Isaacs
FOURTH ROW: A. D. Kettring C. F. Bolsen R. E. Weller K. M. Sharp W. H. Land L. L. Isaacson
THIRD ROW: A. P. Riggins F. J. Mindrup R. L. Glucksman J. M. Whitted J. R. Riggs E. C. Ferringer
SECOND ROW: J. E. Wright L. C. Ferringer Mrs. L. Billings F. L. Riggs L. A. Lumpkin
FRONT ROW: W. J. Stern R. H. Niehaus

Rochdale witnessed the largest turnover in its history this year when ten of the boys shed big, crocodile tears and ventured out into the cold, cruel world.

The old homestead underwent some alterations and a general face-lifting. Gone, but not forgotten, is the old garage. The pneumonia hole (dorm to the layman) was enlarged, thus making more room for more people to freeze in. With the able assistance of Mrs. Billings, the members redecorated the living room.

Social life has its place in the lives of the residents of 216 Waldron. Trade parties, dances, and picnics were attended and enjoyed throughout the season.

Romance has a very sly way of working into our midst each year. Ross Riggs and Carl Bolsen were married (not to each other, obviously). Others, not quite so fortunate, or unfortunate, perhaps, merely lost their coveted piece of jewelry to the femme fatale.

So long, seniors. You know that you will always be welcome back at old Rochdale. Come back soon and we will see if we can't start a good bull session.

By actual scientific experiment it has been proved that less injuries are suffered in polishing trophies than in winning them.

Index to Residences and Activities

Acacia 378
Activities Bureau 62
Aeromodeler's Club 51
Agricultural Education Society... 164
Alpha Chi Omega 450
Alpha Chi Rho 380
Alpha Delta Pi 452
Alpha Epsilon Phi 472
Alpha Epsilon Rho 124
Alpha Gamma Rho 382
Alpha Kappa Lambda 384
Alpha Lambda Delta 114
Alpha Phi Omega 126
Alpha Sigma Phi 386
Alpha Tau Omega 388
Alpha Xi Delta 454
Alpha Zeta 109
American Institute of Chemical Engineers 168
American Institute of Electrical Engineers 168
American Pharmaceutical Association 165
American Recreational Society.... 170
American Society of Agricultural Engineers 165
American Society of Chemical Engineers 166
American Society of Mechanical Engineers 167
Ann Tweedale 518
Archery Club 161
Athletic Mgrs. 230
Associated Women Students 68

Band Officers 186
Baseball Team 220
Basketball Team 213
Beta Sigma Psi 390
Beta Theta Pi 392
Bunker Hill
Women's 482
Men's 504

Camera Club 49
Card Section Officers 192
Cary Hall
East 502
North 496
West 500
Unit A 488
Unit B 490
Unit C 492
Unit D 494
Catalyst 102
Ceres 110
Chauncey 522
Cheerleaders 192
Chi Epsilon 106
Chi Omega 456

Chinese Students Club 157
Chippewa
Men's 514
Women's 483
Circle Pines 521
Churches 138

Dairy Club 155
Debris 70
Delta Chi 394
Delta Gamma 458
Delta Rho Kappa 103
Delta Tau Delta 396
Delta Upsilon 398
Dolphin Club 121
Dover 523
Dunroamin
Iroquois 508
Mohawk 510
Seneca 512
Dunroamin Council 507

Eta Kappa Nu 100
Exponent 76

Football Team, B-Squad 207
Football Team, Varsity 209
Folk-a-Whirlers Club 158
Forensic Managers 137
Forestry Club 160
Fraternity Affairs Office 65
Freshman Class Officers 57
Freshman Debate 137

Gamma Alpha Rho 108
Gimlet Club 92
Glenwood 519
Glider Club 172
Goldpeppers 96
Golf Team 228
Green Guard 69

Hillel Foundation 141
Hoof and Horn Club 160
Horticulture Club 171

Institute of Radio Engineers 170
Institute of Aero Science 172
Interfaith Council 139
Inter Fraternity Assoc.
of Purdue 377
Iota Lambda Sigma 105

Jazz Club 152
Junior Class Officers 55

Kappa Alpha Theta 460
Kappa Delta Pi 104
Kappa Delta Rho 400
Kappa Epsilon 111

Kappa Kappa Gamma 462
Kappa Psi 112
Kappa Sigma 402
Kneale House 524

Lambda Chi Alpha 404
Luma House 525

Marwood House 526
Military Engineers 169
Modern Dance Club 161
Mortar Board 88

Newman Club 140

Omega Chi Epsilon 101
Omicron Nu 97
Outing Club 151

P-Men's Club 120
Pan American Club 163
Pan Hellenic Council 449
Phi Delta Theta 406
Phi Gamma Delta 408
Phi Eta Sigma 113
Phi Kappa 410
Phi Kappa Psi 412
Phi Kappa Sigma 414
Phi Kappa Tau 416
Phi Mu 464
Phi Sigma Kappa 418
Pi Beta Phi 466
Pi Kappa Alpha 420
Pi Kappa Phi 422
Pi Tau Sigma 99
P. O. M. M. 181
Poultry Club 154
Privateers Club 162
Purdue Aero Club 156
Purdue Agriculturist 86
Purdue Engineer 82
Purdue Independent Assoc. 60
Purdue Independent 80
Purdue Pharmacist 85
Purdue Players 133
Purdue Playshop 132
Purdue Scientist 84
Purdue Women's Press Club 116

Quarterdeck Society 183

Radio Guild 135
Reamer Club 93
Riding Club 151
Rifle Team 178
Rivet 91
Rochdale 527

Sailing Club 150
SCA 517
Scabbard and Blade 180

Scalp and Blade Club 180
Senior Class Officers 54
Shoemaker 520
Sigma Alpha Epsilon 424
Sigma Alpha Mu 426
Sigma Alpha Tau 107
Sigma Chi 428
Sigma Delta Chi 117
Sigma Delta Tau 473
Sigma Kappa 468
Sigma Nu 430
Sigma Phi Epsilon 436
Sigma Pi 434
Skull and Crescent 95
Society of Automotive Engineers . 169
Sophomore Class Officers 56
Spiked Shoe Club 122
Sportswomen 118
Squash Team 230
Student Council 52
Student Union 46
Swimming Team 226

Tau Beta Pi 98
Tau Epsilon Phi 436
Tau Kappa Alpha 123
Tau Kappa Epsilon 438
Tennis Team 229
Terry House 487
Theta Alpha Phi 125
Theta Chi 440
Theta Tau 442
Theta Xi 444
Tomahawk 94
Track Team 221
Triangle 446
Triton 119

University Orchestra 131

Varsity Debate
Men's 136
Women's 136
Varsity Glee Club 128
Virginia C. Meredith Club 162
Volley Ball Club 159

W. A. A. 67
WBAA 134
Wrestling Team 224
WRH Council 475
WRH
North 476
South 478
Wood 480

Xi Sigma Pi 115

YWCA 68

Zeta Tau Alpha 473
Zouaves 179

Index to Students

Aamot, P. T. 236, 446
Abascal, F. M. 163
Abbadessa, B. J. 503
Abbitt, J. V. 509
Abblett, R. R. 510
Abbott, A. 48, 462
Abbott, E. L. 236, 483
Abbott, H. E. 167, 236, 513
Abbott, W. B. 493
Abbrecht, P. H. 113, 502
Abel, J. H. 236
Abell, M. S. 450
Aborn, L. B. 390
Acker, G. M. 84, 137, 236, 471
Ackerman, J. C. 502
Ackert, A. 476
Acurio, J. 499
Adam, B. G. 407
Adam, R. J. 405
Adams, A. A. 167, 236
Adams, C. E. 165, 236, 495
Adams, C. R. 167, 236
Adams, H. W. 523
Adams, J. D. 236
Adams, J. L. 236
Adams, N. H. 92, 120, 195, 219, 236, 406
Adams, R. H. 504
Adams, R. J. 62
Adams, T. R. 407
Addison, R. G. 208, 388
Adel, R. E. 236, 436
Aders, S. 120, 219, 500
Adkins, C. E. 112, 120, 165
Adkins, C. T. 219, 236
Adrian, M. A. 236, 456

Aeberly, N. J. 483
Afanador, C. R. 236
Agnelneri, M. J. 167, 236
Ahern, J. D. 168, 394
Ahern, J. E. 236
Ahlbrand, B. A. 162, 477
Ahlbrand, R. P. 504
Ainslie, E. E. 93, 236
Ainsworth, W. 236
Aker, G. F. 236
Akers, W. M. 479
Albert, J. J. 515
Alberts, L. L. 419
Alberts, N. T. 236
Albertson, Sally 457
Albertson, Susan 368, 457
Albon, R. 489
Albright, R. O. 106, 126, 166, 169, 179, 180
Albuitton, M. R. 468
Alderfer, W. L. 465
Alderson, F. C. 167, 236, 512
Aldog, D. R. 501
Aldred, E. D. 100, 180, 236, 419
Aldred, G. M. 164, 497
Aldrich, R. J. 236, 509
Aldridge, S. E. 435
Alessandri, G. A. 433
Alexander, D. P. 236
Alexander, E. W. 471
Alexander, J. D. 230, 236
Alexander, M. L. 89, 96, 236, 458, 470
Alexander, R. F. 160, 237
Alexander, S. W. 379
Alexander, W. 237

Alford, M. F. 476
Alger, J. H. 479
Allee, R. E. 520
Allen, H. C. 237
Allen, J. G. 92, 120, 230, 237, 409, 461
Allen, K. R. 99, 237
Allen, M. E. 478
Allen, M. J. 114
Allen, R. L. 166, 183, 237, 404
Allen, S. R. 160, 237, 420
Allen, W. E. 237
Allender, H. E. 109, 115
Allerdice, W. H. 237
Allis, W. E. 168
Allison, J. P. 509
Allison, R. W. 208, 444
Allman, L. J. 167, 169, 237, 488
Allmon, R. H. 224, 383
Allread, R. L. 53, 387
Allyn, J. H. 53, 84, 126, 237
Alm, C. H. 105, 237
Alman, A. E. 237
Alman, J. 168
Almonrode, A. 237
Almonrode, T. A. 483
Alschuler, J. A. 100, 168, 237
Alsdorf, I. 166, 237
Alter, R. L. 169, 237
Altschaeffl, A. G. 113, 502
Altvater, R. A. 431
Ames, C. S. 98
Ames, R. W. 75, 237
Amiss, J. R. 237
Ammerman, G. R. 171, 237
Amos, D. E. 101, 113

Amos, R. W. 154, 523
Amundson, D. M. 237
Anania, L. W. 237
Anastoff, C. 102, 168, 237
Andersen, D. M. 421, 502
Andersen, M. L. 111, 165, 237
Andersen, M. R. 460
Anderson, A. C. 452
Anderson, A. N. 425
Anderson, A. W. 237, 381
Anderson, C. J. 504
Anderson, C. L. 237
Anderson, C. M. 457
Anderson, C. T. 507, 508
Anderson, D. L. 408
Anderson, D. N. 93, 100, 168, 237, 498
Anderson, D. P. 238
Anderson, D. R. 440
Anderson, E. F. ...77, 117, 153, 238
Anderson, E. J. 480
Anderson, H. W. 160, 238
Anderson, J. A. 476
Anderson, J. D. 238
Anderson, J. F. 507, 512
Anderson, J. W. 508
Anderson, K. J. 480
Anderson, K. R. 510
Anderson, M. 238
Anderson, M. E. 114, 481
Anderson, M. F. 238
Anderson, M. G. 115, 160
Anderson, M. J. 111, 238
Anderson, M. L. 162
Anderson, N. A. 106
Anderson, N. J. 478

Anderson, R. E. 160
Anderson, R. H. 95
Anderson, R. L. 496
Anderson, T. L. 166, 381
Anderson, W. S. 160, 238
Andes, C. S. 100, 238, 417
Andreakis, A. C. 238, 496
Andresen, G. E. 167, 391
Andresen, R. H. 391
Andresen, W. T. 153
Andrews, B. V. 150, 502
Andrews, D. M. ...133, 161, 238, 453
Angell, J. E. 391
Anger, L. E. 238
Angle, H. B. 152
Angrick, P. R. 512
Angyus, J. M. 208, 421
Ankenbruck, M. R. .157, 158, 238, 520
Annis, P. M. 133, 238, 471
Antenen, C. J. 119, 457
Anthony, J. 238, 475
Anton, S. J. 526
Antonetti, M. J. 495
Appel, P. D. 238
Apple, F. C. 494
Appleby, R. L. 120, 224, 405
Appleman, R. 238
Apt, L. E. 119, 457
Araujo, O. E. 495
Archer, W. 219
Arden, D. N. 488
Arendas, S. J. 238, 509
Argon, R. S. 100, 163, 238
Arland, W. A. 239, 415
Armantrout, J. W. 494
Armbruster, F. C. 504
Armenti, J. A. 485, 499
Armstrong, G. F. 405
Armstrong, R. W. 169, 239
Armstrong, S. D. 109, 239
Armsworth, B. J. 478
Arndt, J. R. 502
Arne, F. 99
Arnett, M. A. 451
Arnholter, R. H. 239, 379
Arnold, C. D. 239
Arnold, J. E. 451
Arnott, D. 115
Arthur, J. C. 239, 393
Arthur, J. F. 519
Arvidson, R. D. 165, 512
Ary, A. N. 163
Aschmeyer, R. J. 221, 490
Ash, C. R. 171
Ashbaucher, S. A. 162, 477
Ashley, K. M. 239
Ashmore, R. H. 490
Ashworth, E. R. 239, 498
Askren, H. A. 239, 489
Askren, P. S. 489
Aspinall, J. E. 478
Assimos, G. G. 239, 440
Astley, R. L. 239
Atchison, R. R. 481
Atherton, P. G. 489
Atkinson, N. L. 475, 481
Atlas, N. D. 508
Attaya, H. E. 178
Auchter, C. B. 99, 239, 508
Aud, B. W. 239
Aufderheide, D. R. 75, 163, 495
Aughenbaugh, N. B. 487
Augustine, M. J. 239, 475, 483
Ault, E. R. 160, 239
Ault, E. T. 410
Auman, D. I. 160, 239
Aurenz, D. L. 453
Aust, K. T. 507, 514
Austin, H. 494
Averitt, F. I. 86, 164, 239, 417
Axelrod, M. 159, 239, 508
Axline, C. J. 239
Axness, R. H. 92, 120, 416
Ayers, J. L. 515
Aykin, S. B. 153, 239
Aylesworth, E. M. 152, 480
Aymonin, J. R. 502

Baas, J. L. 98, 106, 166, 239
Bachman, W. E. 167, 485, 490
Bachmann, D. R. 481
Bachmann, H. J. 504, 505
Backor, W. 440
Bacon, D. D. 60
Bacon, F. R. 60, 94
Badgley, D. V. 102, 239, 406
Badovich, G. J. 421
Badovich, G. V. 208
Baer, C. J. 472
Baerwald, J. E. 169
Bagley, P. J. 168, 239
Bagshaw, F. M. 110, 164, 239
Bahler, G. T. 120
Bahler, W. E. 490
Bahls, G. C. 128, 219, 407
Baier, J. J. 239
Baiett, T. R. 503
Bailey, B. E. 239
Bailey, F. N. 493
Bailey, H. L. 110, 164, 239
Bailey, H. M. 239
Bailey, J. M. 113
Bailey, J. R. 491
Bailey, P. D. 99, 158, 240, 502
Bailey, R. S. 411
Bailey, T. A. 240, 521
Baim, V. R. 96, 125, 472
Bain, W. R. 167, 240, 502
Bair, J. L. 240
Baird, J. W. 133, 135, 240, 501
Baird, R. J. 403
Bairden, R. E. 171
Baits, J. H. 81
Bajwa, M. A. 496
Baker, B. A. 480
Baker, B. J. 455
Baker, C. E. 166, 169, 180, 512
Baker, C. L. 240
Baker, D. F. 240
Baker, G. L. 392
Baker, G. S. 240
Baker, H. C. ...99, 167, 169, 240, 501
Baker, H. J. 99
Baker, J. 240
Baker, K. L. 158
Baker, N. A. 240
Baker, P. A. 478
Baker, R. E. 240
Baker, R. O. 433
Baker, R. W. 112
Baker, W. G. 240, 406
Balaban, E. P. 75
Baldwin, L. A. 481
Bales, K. W. 164
Bales, R. C. 512
Balian, A. 240
Balk, B. G. 426
Ballard, C. E. 167, 240
Ballard, H. D. 492, 505
Ballew, V. T. 92, 120, 167, 240, 406
Ballinger, G. E. 491
Ballotti, E. F. 490
Balm, V. R. 240
Balma, M. J. 438
Baltz, W. F. 100
Bamping, J. H. 445
Ban, P. A. 468
Banas, N. L. 429
Banas, S. R. 240
Bandelier, K. L. 109
Bandelier, K. J. 240, 382
Bandelier, M. L. 477
Bane, W. M. ..166, 183, 485, 486, 502
Banghart, D. P. 425
Banifield, T. E. 112
Banks, W. B. 92, 416
Banner, R. N. 499
Banta, K. L. 451
Banziger, E. J. 111
Banziger, R. F. 125
Banziger, R. 240
Banzigler, R. 112
Baran, J. C. 492
Barbee, E. M. 452
Barber, L. W. 240
Barden, W. 240
Bardonner, W. J. 504, 505
Bardwick, J. 172
Barer, C. H. 498
Barer, M. S. 426
Barfod, F. 240, 494
Bargeson, J. W. 101
Barkley, R. W. 504
Barkman, J. 240, 449
Barkman, J. M. 466
Barkman, K. E. 172
Barnabe, C. E. 240
Barnard, J. E. 476
Barnell, Miss Vassie 129
Barnes, B. J. 476
Barnes, J. D. 165, 240
Barnes, J. L. 490
Barnes, R. H. 241
Barnes, T. B. 435
Barnett, D. A. 522
Barnett, M. R. 241
Barnett, W. M. 241, 395, 497
Barney, R. E. 499
Barney, R. G. 511
Barnhart, M. E. 501
Barnhart, T. 230
Barr, D. W. 504
Barr, W. E. 112, 241
Barres, B. J. 483
Barrett, A. H. 241, 447
Barrett, G. 241
Barrett, I. G. 166, 510
Barrette, A. H. 100
Barron, H. G. 495
Barrott, E. L. 419
Barta, J. M. 419
Bartel, C. A. 120
Bartholomew, J. G. 241
Bartlett, J. A. 476
Bartlett, N. E. 480
Bartley, J. P. 489
Bartol, C. H. 122, 241
Barton, E. C. 510
Barton, J. H. 157, 241, 519
Barton, V. L. 477
Barts, E. W. 490
Basey, R. F. 164
Bash, C. E. 488
Bashaar, A. H. 167
Bashaar, A. R. 497
Baskind, M. 481
Basly, R. F. 241
Bass, R. L. 427
Batchelor, W. L. 241
Bates, F. D. 434
Batorzynski, R. P. 418
Batt, R. L. 503
Batten, R. T. 431
Batts, J. H. 241
Bauch, C. F. 503
Bauchwitz, F. A. 128
Bauer, C. H. 241
Bauer, J. A. 457
Bauer, J. E. 522
Bauer, L. J. 75
Bauermeister, W. K. 128
Baugh, B. A. 59, 97, 118, 144, 162, 241
Baugh, E. B. 52
Baugh, J. 461
Baugh, K. R. 241
Baugh, P. A. 129
Baughman, J. J. 496
Baughman, W. K. 241, 496
Bauman, B. 137
Bauman, E. G. 68
Bauman, E. J. 241, 420
Baumgaertner, E. R. 241
Baumgardner, K. P. 498
Baumheckel, R. E. ..99, 167, 241, 420
Bavona, H. 494
Bawel, F. W. 109, 110, 241, 496
Baxter, A. J. 500
Baxter, D. C. 418
Baxter, E. P. 112, 241, 385
Baxter, P. S. 481
Bayh, B. E. 110, 219, 377
Baynes, P. 377
Bazo, A. 163
Beach, M. E. 241
Beachman, R. K. 241, 420
Beal, J. L. 241, 412
Beall, C. N. 241
Beall, C. W. 489
Beall, R. W. 153
Beaman, D. A. 241
Beard, A. A. 383
Beard, J. A. 477
Beard, J. E. 99, 167, 241, 380
Bearss, L. M. 498
Beattie, R. J. 419
Beatty, T. R. 102, 168, 241, 378
Beaty, A. E. 503
Beaty, D. A. 113, 126
Beaty, R. L. 242
Beauchamp, J. L. 117, 124
Beaudreau, R. B. 242
Beaudreau, R. V. 168
Beavers, L. E. 242
Becher, F. A. 242
Becher, J. J. 441
Becher, P. A. 522
Beck, A. F. 126, 166, 498
Beck, B. L. 488
Beck, G. E. 107, 242, 390
Beck, N. B. 123, 136
Beck, N. E. 433
Beck, R. E. 242
Beck, R. T. 485, 486, 501
Beck, W. F. 169, 512
Becker, D. D. 168, 242, 489
Becker, D. L. 489
Becker, H. V. 385
Becker, R. H. 219, 502
Beckes, D. C. 510
Becking, M. V. 500
Beckman, A. W. 434
Beckman, B. 478
Beckman, G. M. 461
Bedingfield, J. A. 99, 167, 242
Bedwine, J. B. 433
Beekman, J. A. 242, 423
Beehler, J. M. 480
Beeler, E. M. 497
Beer, R. R. 526
Beery, R. D. 112, 242
Beesley, J. P. 100, 242
Beeson, H. E. 509
Beetem, R. L. 503
Begley, F. 153
Behle, B. M. 476
Behle, M. A. 473, 483
Beighley, C. M. 488
Beitsch, D. E. 497
Belden, J. P. 93, 133, 486, 491
Beldon, R. R. 124, 135, 242
Beletic, J. A. 120, 195, 407
Bell, G. E. 242, 414, 500
Bell, M. A. 492
Bell, W. F. 443
Bell, W. S. 494
Bellairs, D. E. 488
Bellas, N. W. 502
Bellish, A. D. 381
Bellows, J. 445
Below, R. J. 492
Beltram, H. J. 503
Beltz, W. F. 242
Belury, J. G. 242
Beman, A. L. 497
Bement, R. O. 512
Benac, R. J. 510
Benard, K. L. 508
Benbow, J. M. 496
Bender, A. C. 490
Bender, G. M. 133, 181, 417
Bender, P. R. 445
Bender, S. L. 508
Bender, W. F. 491
Bengton, C. A. 452
Bengtson, C. A. 103
Benitz, J. C. 163, 512
Benko, E. 492
Benko, G. 99, 242, 492
Benner, B. M. 98, 99, 167, 169, 242
Benner, L. W. 504
Bennett, A. G. 164, 494
Bennett, B. G. 112
Bennett, B. J. 242, 458
Bennett, F. A. 493
Bennett, J. B. 496
Bennett, R. E. 395
Bennett, W. G. 92, 120, 230, 242, 409
Benson, J. A. 169, 242, 503
Benson, J. W. 401
Benson, L. B. 480
Benson, R. B. 509
Benson, V. L. 469
Bentley, E. A. 169
Bentley, R. H. 242, 502
Benton, R. W. 207
Benton, W. G. 419
Benzing, R. J. 500
Berberian, B. 219
Bercovitz, S. M. 473
Berkley, A. 165
Berman, B. L. 504
Berg, N. A. 242
Berg, R. L. 102, 242, 418
Bergan, J. J. 242, 409
Berger, A. W. 242
Berger, R. L. 95, 421
Bergeron, A. T. 172
Bergeson, R. L. 242
Berglund, C. T. 243
Bergman, J. D. 243
Bergman, S. G. 493
Bergmann, R. E. 167, 243, 501
Bergren, C. W. 167
Bergstedt, P. W. 243
Bering, E. L. 478
Berkley, A. 243
Berkley, H. L. 103, 104, 243
Berkowitz, M. I. 491
Bernal, R. 505
Berndt, F. L. 490
Berner, K. W. 99, 169, 243, 512
Bernsen, S. A. 243, 436
Bernstein, A. L. 494
Bergquist, R. I. 508
Berrard, J. E. 60, 475, 481, 483
Berry, B. 243
Berry, D. R. 503
Berry, J. E. 502
Berry, M. L. 164, 243
Berry, P. L. 129, 481
Berry, R. D. 394
Berry, R. R. 243
Bersinger, E. V. 525
Bertke, J. L. 504
Best, W. P. 243, 489
Bethel, J. W. 95, 385
Betts, W. R. 502
Betulius, G. E. 86, 92, 117, 164, 243, 418
Bevier, K. 465
Beyrer, J. M. 243
Bibbins, L. L. 243
Bickel, F. R. 243, 460
Biddle, R. H. 165, 243
Bidwell, J. C. 490
Bidwell, M. C. 477
Bieber, M. J. 98, 99, 243
Biebesheimer, J. F. 511
Bielefeld, T. R. 418
Bigelow, J. E. 101, 243, 485, 486, 496
Bigham, J. P. 504
Bilbrey, C. R. 511
Billerbeck, F. W. 502
Billerbeck, R. B. 224, 492
Billings, Mrs. L. 527
Binder, E. B. 508
Binder, P. J. 100, 133, 168, 243, 503
Binder, R. J. 421
Binney, M. E. 135
Birch, E. 483
Birk, J. D. 509
Bisesi, M. 244, 466

Bishop, W. A. 500
Bittner, J. G. 525
Bjorkman, K. 244
Bjorkman, K. C. 391
Bjorum, D. 91
Bjorum, H. 52, 92, 244
Black, J. 244
Blackburn, P. L. 53
Blackburn, R. 244
Blackford, J. M. 135, 422
Blackmore, S. S. 244, 445
Blair, J. H. 120, 122, 183
Blair, J. W. 244
Blaisdell, W. H. 99, 244
Blakely, Lewis E. 502
Blakeney, G. R. 244
Blakeslee, D. J. 509
Blakesley, J. F. 98, 99, 167, 244
Blanchard, L. 120
Blanchard, P. 144
Blanchard, R. L. 122, 221, 244
Blanck, K. F. 502
Blanck, W. H. 126, 244, 502
Bland, R. 120
Blank, D. H. 488
Blank, M. L. 518
Blank, R. 244
Blank, R. R. 244
Blankenship, G. E. 478
Blankenship, N. S. 244
Blankenship, W. P. 244
Blanton, J. M. 244
Blasiak, L. J. 100, 244
Bless, H. D. 244
Blazek, J. J. 514
Blementhal, J. L. 477
Blew, W. R. 102, 407
Blickenstaff, B. S. 403
Bline, D. F. 115
Bloch, B. A. 459
Bloch, J. R. 417
Bloch, R. A. 417
Bloemaker, J. W. 244
Blome, R. C. 489
Blood, N. I. 481
Bloodgood, D. A. 181
Bloom, B. 472
Bloom, L. F. 472
Bloomstein, E. 510
Blubinsky, A. J. 103
Blunk, R. A. 470
Blyskal, G. B. 464
Blythe, J. E. 98, 99, 244, 500
Boatright, H. G. 511
Bobak, M. B. 457
Bobich, C. H. 500
Bockman, D. D. 183
Bodell, C. 424
Boden, W. H. 418
Bodnar, D. R. 504
Boe, D. G. 407
Boehning, R. H. 423
Bohlander, J. W. 431
Bohls, A. H. 522
Bohnstedt, C. E. 244
Boisen, C. F. 527
Bolding, B. M. 423
Boldt, L. D. 504
Bolen, W. R. 496
Bolenbaugh, J. E. 100
Bolger, P. V. 496
Bolin, I. 245
Boliva, C. L. 525
Boll, R. T. 169, 245
Bollet, E. W. 245, 507, 508
Bollinger, J. O. 480
Boloerts, D. L. 479
Bolsen, C. F. 166, 229, 245
Bolte, D. 476
Bond, J. S. 430
Bond, N. S. 413
Bonen, L. V. 245
Bonham, C. P. 99, 245, 409
Bonham, P. 245
Bonham, P. I. 109, 377, 418
Bonham, R. R. 245, 419
Bonifield, T. E. 85
Bonnell, J. M. 95
Bonnell, L. A. 478
Bonoff, D. B. 504, 505
Bonwell, A. D. 494
Book, R. M. 425
Bookless, J. S. 245
Boone, B. F. 490
Boone, J. C. 494
Boonstra, R. L. 245
Booth, R. R. 504
Boots, R. 476
Borden, E. D. 512
Borgeson, A. L. 403
Borken, A. 495
Bormuth, P. 245
Bornemeier, L. M. 453
Bornemeir, L. M. 119
Borokowski, P. J 455
Boroughs, A. W. 135, 245
Bosscher, J. P. 98, 108, 169, 245
Bossler, I. L. 503
Bostick, M. J. 245, 469
Boswell, H. G. 100, 245
Bottema, E. M. 477
Bottom, B. C. 432
Bottorf, J. D. 499
Bottorf, J. W. 207, 429
Botts, D. B. 245
Botts, G. R. 105, 245
Bouck, E. C. 481
Boudreau, G. A. 411
Bouterse, J. A. 245, 498
Bouteloup, R. L. 512
Bowditch, D. N. 224, 417
Bowen, B. D. 245, 513
Bowen, L. 208, 429
Bowen, O. N. 498
Bowen, R. H. 525
Bowers, C. A. 245
Bowers, J. M. 128
Bowers, M. L. 162, 479
Bowers, R. K. 417
Bowers, W. D. 495, 496
Bowes, A. S. 408
Bowes, S. J. 461
Bowing, B. 468
Bowles, W. H. 499
Bowling, D. J. 527
Bowman, D. B. 166, 245
Bowman, M. E. 98, 101, 102, 168, 245, 501
Bowman, N. J. 479
Bowman, W. E. 71, 167, 429
Boxter, D. S. 513
Boyd, A. B. 455
Boyd, B. A. 451, 476, 483
Boyd, F. M. 105, 245
Boydston, W. M. 404
Boyer, C. H. 153
Boyer, F. I. 168, 245
Boyer, R. E. 105
Boyle, J. D. 166, 245
Boyle, M. M. 476
Boyle, R. J. 102, 168, 245
Boyle, R. L. 511
Boyne, W. J. 496
Boysel, R. D. 181
Bozarth, C. V. 501
Bozos, C. P. 490
Brachle, P. L. 515
Bracht, P. L. 98, 99, 245, 511
Bradburn, B. J. 478
Bradburn, H. J. 208, 417
Bradey, R. E. 246
Bradiog, H. M. 161, 245, 500
Bradley, G. K. 490
Bradley, J. D. 246
Bradley, M. H. 477
Bradley, T. H. 93, 124, 246
Bradshaw, R. D. 505
Brainin, C. J. 472
Brand, J. W. 246, 389
Brandenburg, L. E. 224
Brandoo, W. S. 100, 170, 246
Brandt, C. J. 492
Brandt, J. L. 60
Brandt, K. H. 514
Branin, C. J. 472
Braoneman, P. L. 68
Branstrator, J. R. 493
Brant, A. C. 246
Brant, B. L. 480
Brant, W. J. 408
Brashaber, K. V. 164, 524
Brass, R. 490
Brauer, F. M. 192, 494
Brauer, J. B. 53, 192, 485
Braun, F. J. 512
Braverman, J. C. 153, 479
Brawn, D. E. 158
Bray, F. J. 477
Brayer, E. B. 481, 494
Brazen, A. R. 208
Breadfoot, W. E. 247
Breaz, E. 101, 102, 246, 442
Breaz, P. C. 102
Brecht, B. J. 476
Bredeson, R. E. 181, 246
Breedlove, F. B. 246
Breeze, P. A. 520
Brehm, C. D. 432
Brehm, G. R. 246, 488
Brehm, J. L. 164
Brehm, R. J. 246, 485
Brehm, W. L. 171
Breidenback, P. A. 168, 246
Brenan, M. 246
Brennan, A. A. 246
Brenneman, P. L. 104, 459
Brenneman, R. J. 514
Brenner, H. C. 246, 389
Brenton, G. P. 246
Breseke, J. 246
Breseke, J. H. 498
Breslauer, R. 426
Brete, S. P. 504
Brethauer, H. J. 93, 120, 165, 246, 498
Brett, R. V. 128
Brettnacher, J. H. 246
Brewer, E. H. 246
Brewer, J. M. 478
Brewster, D. B. 195, 422
Brewster, V. H. 156
Brickhouse, R. L. 247, 511
Briggeman, D. H. 168, 247
Briggs, E. C. 389
Briggs, G. M. 511
Briggs, M. 247
Brill, J. W. 402
Brill, L. 449
Brill, L. M. 473
Brimherry, M. A. 481
Brinduse, P. 247, 385
Brinegar, J. 247
Brinegar, J. A. 481
Brinegar, J. L. 169
Bringer, R. P. 195, 407
Bringman, D. F. 502
Bringman, D. J. 503
Bringman, W. A. 489
Brink, J. A. 488
Brinkman, K. 444
Brinkoetter, W. 247
Briscoe, J. W. 101, 168, 247
Brislain, V. 119
Brithauer, H. J. 192
Britt, R. H. 247
Britt, R. J. 165, 512
Britton, S. L. 381
Brizzelara, B. 247
Brizzolara, E. A. 385
Brizzolara, R. F. 397
Broadfoot, W. E. 169
Brock, F. S. 247, 416
Brock, J. D. 128, 409
Brock, P. 393
Brockman, C. E. 509
Brockman, D. D. 101
Broden, R. P. 526
Broder, M. A. 472
Broder, N. A. 472
Broderick, J. J. 166
Broderson, D. H. 169, 247, 384
Brodfuher, H. E. 505
Brodfuhrer, H. E. 505
Brogan, R. 247
Broman, S. 247
Bromberg, O. 150, 495
Broninger, R. C. 207
Bronson, B. J. 476
Bronson, S. 247
Brookie, D. 247
Brookie, D. M. 469
Brookie, S. T. 53, 514
Brooks, E. G. 121, 226, 408
Brooks, G. N. 161
Brooks, H. L. 381
Brooks, I. C. 171
Brooks, J. O. 161, 511
Brooks, M. F. 502
Brooks, R. W. 106, 247
Broomall, C. O. 247
Brosey, C. L. 167, 247
Broshek, P. M. 100, 168
Broshek, P. 247
Brossart, S. J. 111, 165, 247, 520
Brother, B. L. 476
Brower, R. A. 513
Brower, R. T. 247
Brown, B. M. 167, 247
Brown, C. C. 115, 160
Brown, C. E. 247
Brown, C. K. 380
Brown, C. W. 247, 387
Brown, D. 479
Brown, D. H. 381
Brown, D. P. 522
Brown, E. A. 247
Brown, G. 247
Brown, G. R. 81, 94, 136, 168
Brown, H. B. 248
Brown, H. E. 247
Brown, J. N. 101, 248, 500
Brown, J. R. 393
Brown, J. W. 98
Brown, K. W. 248
Brown, L. 248
Brown, L. R. 100, 248, 488
Brown, L. W. 248
Brown, M. D. 167, 248
Brown, M. L. 480
Brown, N. H. 406
Brown, R. A. 501
Brown, R. C. 160
Brown, R. H. 399
Brown, R. L. 100, 248
Brown, S. 119, 468, 480
Brown, T. L. 490
Brown, V. B. 248, 502
Brown, W. A. 397
Brown, W. F. 248, 501
Brown, W. G. 510
Brown, W. P. 154, 160
Brown, W. R. 109, 171, 248
Brown, W. W. 160, 492
Browne, J. F. 395
Browning, R. M. 401
Browning, W. F. 208
Brownlee, H. R. 495
Browy, S. J. 500
Bruce, C. R. 248
Bruce, G. A. 421
Bruckner, M. J. 504
Brueggesman, W. G. 165
Bruenn, W. K. 426
Brugmann, L. E. 168, 248
Brumbaugh, J. L. 496
Brundige, D. G. 407
Bruner, C. M. 147, 162, 248
Bruner, J. J. 403
Brunner, W. R. 208
Brunk, R. L. 512
Brunsman, G. E. 108, 169, 248, 485, 492, 493
Brutcher, W. J. 248
Bryson, J. W. 248
Bryan, K. V. 155
Bryant, C. J. 165
Bryant, C. 224
Bryant, W. W. 389
Bryson, J. W. 80, 508
Bryson, W. C. 512
Bua, A. D. 78, 435
Buchanan, M. E. 167, 248
Buchman, M. H. ..103, 104, 248, 510
Buchmiller, N. L. 162, 248
Buchnan, E. M. 476
Buck, R. A. 501
Buck, R. W. 126, 248, 490
Buck, W. M. 136, 248
Buckaloo, B. E. 483
Buckley, G. L. 508
Buckmaster, R. 248
Bucko, R. J. 401
Buckstaff, J. D. 167, 497
Buda, P. R. 494
Budd, C. E. 488
Budd, E. C. 488
Buechler, R. L. 93, 500
Bueckner, M. L. 480
Bueker, R. A. 169, 495
Buerkle, A. H. 248, 496
Buese, R. A. 98, 99, 248, 414
Buesking, H. O. 390
Buffington, F. S. 483
Buffington, H. 405
Buffington, R. 53
Buffington, W. D. 94, 113, 487
Bugh, C. W. 128, 129, 429
Bugher, J. D. 502
Bull, J. E. 248
Bullard, B. J. 153, 158, 160, 478
Bullen, C. S. 429
Bullock, M. J. 479
Bunnell, Mrs. H. 522
Bunnell, J. 425
Bunker, D. C. 446
Bunt, R. W. 495
Burbrink, P. R. ...110, 157, 164, 526
Burch, E. L. 58, 59, 478
Burch, H. O. 394
Burch, R. L. 158, 164
Burcham, T. 526
Burchby, G. R. 164, 248
Burchby, L. V. 104
Burchby, L. 248
Burchell, N. 62, 461
Burdorff, L. F. 167, 249, 491
Burg, C. R. 438
Burgess, J. P. 249
Burgeson, J. W. ...98, 102, 249, 428
Burgess, J. P. 164, 525
Burgoyne, H. A. 481
Burgoyne, J. L. 477
Burgoyne, M. K. 119, 468
Burkdall, R. L. 249, 496
Burkett, B. V. 519
Burkett, M. L. 160, 383
Burkhardt, R. R. 495
Burkley, J. D. 151
Burnett, B. 249
Burnett, B. M. 450
Burnett, D. J. 477
Burnett, R. L. 192
Burnette, R. W. 95, 443
Burns, E. E. 171
Burns, H. P. 387
Burns, J. 249
Burns, J. M. 67
Burns, M. J. 455
Burress, J. W. 249
Burris, R. A. 496
Burritt, R. R. 444
Burroff, J. R. 178
Burt, D. E. 493, 504, 505
Burt, W. C. 249
Burton, E. L. 249
Burton, F. H. 164
Burton, F. L. 485, 488
Burton, S. F. 496
Burgos, H. 501
Bury, R. L. 249
Busch, T. J. 249, 428
Buschman, R. L. 249
Busenbark, V. 249
Bush, R. L. 224
Bushnell, C. B. 100
Bushong, B. 432
Busby, A. J. 455
Busby, J. A. 249
Busby, J. R. 249
Busk, E. J. 478

Butcher, B. B. 98, 101, 249, 447
Butcher, M. J. 58, 59, 469
Butchko, A. W. 92, 120, 195, 440
Butler, A. R. 112, 165, 512
Butler, H. C. 491
Butler, H. G. 60, 249, 490
Butler, J. B. 249, 526
Butler, J. C. 249
Butler, J. T. 500
Butler, L. S. 401
Butler, M. N. 485
Butler, R. W. 57, 495
Butler, W. N. 249, 486, 499
Butterfield, B. 103, 120
Butterfield, B. B. 480
Butterfield, J. M. 385
Butterfield, M. L. 479
Butterfield, R. R. 497
Butterfield, W. S. 54, 92
Butterfield, W. 249
Butterworth, D. F. 504
Butterworth, J. M. 478
Button, W. E. 421
Butts, B. A. 171
Butts, W. L. 419
Buxton, J. A. 502
Buzard, R. S. 168, 249, 424
Byers, G. E. 128, 527
Byers, J. F. 249
Byers, V. F. 399
Byrd, E. L. 511
Byrne, E. M. 476
Byler, R. E. 502
Bysinski, E. F. 249

Cadden, M. E. 479
Cadov, P. B. 402
Cady, J. G. 169, 490
Cahn, K. 491
Cain, J. W. 496
Cain, M. H. 509
Cain, M. J. 78, 104, 468
Cain, M. L. 519
Cain, R. A. 249
Cairns, M. J. 249, 456
Calabrese, S. J. 411
Calamungi, J. T. 249, 435
Calchman, N. C. 480
Caldera, J. M. 411
Caldwell, B. D. 250, 389
Caldwell, C. D. 99, 250, 409
Calhoun, J. A. 164
Callahan, B. K. 164
Callahan, J. H. 394
Callahan, O. V. 164
Callis, R. 429
Calusis, M. 501
Calvert, Y. 504
Calvin, E. E. 230, 447
Cameron, A. G. 494
Cameron, L. 93, 452
Cameron, R. M. 250, 492
Camlin, J. H. 428
Cammack, E. C. 67, 453
Camp, A. B. 155
Camp, R. W. 70, 91, 92, 424
Campbell, B. D. 165, 492
Campbell, B. L. 481
Campbell, D. F. 495
Campbell, E. H. 105, 150, 250
Campbell, E. W. 406
Campbell, J. A. 95, 183, 407, 483
Campbell, J. O. 429
Campbell, P. H. 164, 250
Campbell, R. B. 250
Campbell, R. D. 495
Campbell, R. E. 392
Campbell, T. C. 497
Campbell, W. L. 250
Campbell, H. C. 120, 393
Canada, E. F. 164, 250, 439
Canan, J. R. 495
Canfield, J. 250, 458
Canhan, R. D. 126, 523
Canine, B. D. 170, 250
Canniff, B. T. 47, 54, 89, 250
Cannon, C. E. 391
Cannon, H. B. 388
Cannon, R. H. 98, 100, 250, 488
Cantright, S. E. 453
Cantrall, E. W. 494
Cantrall, R. L. 250
Capasso, V. N. 488
Caplan, G. S. 436
Cappelen, A. L. 496
Capron, K. D. 397
Carey, W. G. 512
Carfield, R. 445
Carl, F. G. 503
Carl, J. C. 65, 400
Carley, W. L. 492
Carlisle, C. A. 105, 126, 250
Carlisle, M. L. 250, 449, 450
Carll, W. C. 502
Carlson, A. G. 224, 498
Carlson, B. R. 501
Carlson, F. R. 168, 500
Carlson, J. G. 500
Carlson, N. 250
Carlson, N. M. ...109, 110, 157, 522
Carlson, W. R. 121, 226
Carlson, W. T. 511
Carman, J. M. 152, 503
Carmichael, K. L. 525
Carmony, W. 503
Carnaghi, A. J. 91, 92, 120, 195, 250, 399
Carnahan, G. C. 250, 403
Carnegie, G. A. 496
Carney, H. K. 111, 165, 250, 520
Carnow, N. 494
Carpenter, E. J. 480
Carpenter, E. L. 250
Carpenter, I. W. 115
Carpenter, J. P. 525
Carpenter, R. C. 126, 491
Carr, C. J. 167, 250, 428
Carr, D. 425
Carr, D. J. 495
Carr, G. E. 179, 423
Carr, J. B. 99
Carr, W. K. 422
Carran, F. L. 480
Carrero, M. I. 163
Carrington, P. T. .157, 165, 250, 527
Carroll, L. J. 503
Carroll, P. C. 492, 493
Carroll, R. B. 250
Carroll, R. M. 525
Carson, J. A. 429
Carson, J. G. 399
Carson, N. J. 513
Carson, P. E. 499
Carson, R. 425
Carson, R. A. 68, 464
Carson, R. L. 98, 99, 167, 250
Carson, R. R. 195
Carson, W. L. 250, 492
Carteaux, R. J. 507, 514
Carter, C. 250
Carter, C. W. 168
Carter, D. R. 441
Carter, J. E. 53, 519
Carter, K. 91
Carter, W. E. 54, 92, 409
Cartheuser, D. C. 490
Cartmell, B. C. 98, 99, 251, 377, 447
Cartmell, W. C. ..102, 180, 251, 393
Cartoon, G. P. 126, 192, 490
Carvey, H. P. 481
Case, P. W. 105
Cashman, C. D. 498
Cason, F. L. 93
Casper, V. C. 453
Cass, W. G. 491
Cassady, E. W. 107, 251
Cassady, J. J. 490
Cassady, Mrs. O. 520
Cassell, A. W. 404
Cassell, R. E. 404
Cassiday, B. J. 251, 479, 483
Castle, J. V. 114, 451
Castro, R. J. 156, 163, 169, 251, 488
Castrovince, C. W. 168, 251, 521
Catt, D. H. 488
Cattell, P. 251
Caulfield, R. J. 167
Cavanaugh, M. 251
Cazanderna, A. 221
Cazier, A. T. 117, 377, 397
Cearing, J. R. 251
Cebula, J. S. 500
Cerefin, D. C. 384
Cerny, L. M. 480
Cerocke, B. 502
Cessna, B. A. 476
Chaddock, F. H. 169, 494
Chakas, T. 167
Chakos, T. J. 251, 485, 490
Chaliha, D. 503
Chamberlain, R. E. 251
Chambers, D. H. 112, 387
Chambers, R. 251
Chambers, R. L. 404
Chamness, G. L. 164
Chan, H. 391
Chance, M. L. 118, 158, 162
Chandler, A. D. 526
Chandler, M. J. 480
Chang, D. D. 158
Chang, H. L. 157
Chang, S. 157
Chang, Y. F. 133, 251
Chappell, J. E. 251, 409
Charlebois, W. A. 251, 497
Charni, R. W. 166, 251
Charpie, W. T. 251
Chase, T. B. 251
Chastain, S. J. 251
Chatt, J. A. 251
Cheak, D. L. 103, 252
Cheatham, T. E. 433
Cheek, W. C. 421
Cheetham, R. A. 99
Cheever, E. M. 425
Chen, S. C. 157
Chen, S. D. 157
Cheng, R. K. 98, 100, 157, 163, 252, 500
Cheng, W. N. 157
Chenoweth, D. A. 476
Chenoweth, W. T. 378
Cherry, W. R. 252
Chesley, R. G. 413
Chessler, W. J. 151, 493
Chester, A. P. 424
Chew, W. B. 98, 252, 380
Chiado, D. M. 58, 59, 67, 252
Chickering, J. B. 108
Chika, J. P. 502
Chilar, T. C. 502
Chilberg, A. E. 480
Childers, T. A. 179, 502
Childress, B. D. 478
Childress, G. E. 252, 488
Childress, R. H. 509
Childress, V. 252
Childress, W. J. ..100, 168, 252, 509
Childs, J. A. 502
Chilton, R. H. 491
Chin, H. S. 512
Chin, W. Y. 100, 157, 252
Chinewicz, J. 105, 219
Chism, J. G. 133, 161, 252
Chism, L. K. 417
Chmielowiec, L. J. 102, 252, 494
Chojnowski, E. F. 495
Choquette, R. E. 136
Chrisomalis, F. 112, 386
Christ, B. L. 490
Christen, F. C. 425
Christen, L. N. 114, 453
Christensen, B. C. 54, 93, 98, 99, 167, 252
Christensen, D. A. 104, 252, 469
Christensen, E. S. 159, 447
Christensen, H. J. 169, 252, 512
Christian, M. M. 56, 129
Christian, N. N. 461
Christner, P. M. 162
Christofanelli, P. F. 434
Christy, C. A. 81, 99, 252, 403
Chuchman, L. W. 252, 384
Chun, B. K. C. 515
Church, C. W. 476
Church, J. M. 490
Churchman, L. W. 377
Churm, F. 493
Ciambrone, J. P. 252
Cihlar, T. C. 252
Cipolletti, G. B. 252, 439
Cisco, J. P. 164
Cissell, J. M. 478
Claeys, L. W. 508
Clancy, R. W. 377, 431
Clark, A. D. 68, 104, 252
Clark, C. D. 494
Clark, D. G. 135, 151, 166, 169, 252, 511, 512
Clark, D. S. 93, 99
Clark, E. F. 105
Clark, J. 459
Clark, J. D. 98, 252, 500
Clark, J. G. ..98, 110, 165, 252, 428
Clark, J. W. 398
Clark, K. 478
Clark, K. E. 490
Clark, M. G. 469
Clark, P. N. 120, 425
Clark, P. S. 496
Clark, R. A. 162, 470
Clark, R. D. 441
Clark, R. G. 253
Clark, R. W. 167, 494
Clark, W. K. 504
Clark, W. W. 168, 170
Clarke, A. C. 509
Clarke, C. R. 405
Clarke, D. P. 253
Clarke, F. E. 114, 465
Clarke, J. H. 98, 100, 253, 415
Clarke, J. M. 157
Clarke, P. E. 501
Clawson, D. W. 394
Claxton, W. B. 253, 513
Clayton, C. M. 253
Clayton, E. A. 157, 525
Clayton, H. E. 226
Clayton, J. J. 412
Clayton, R. M. 172
Cleary, A. B. 477
Cleary, J. 228
Cleary, J. F. 92, 120, 253
Clemens, D. P. 411
Clemens, G. A. 401
Clements, L. M. 253
Clements, R. E. 490
Clements, R. G. 522
Clevenger, D. C. 164
Clevett, M. L. 93
Clifford, J. E. 253
Clifford, J. R. 454
Clifford, V. E. 394
Cline, L. J. 253
Clingan, W. W. 396
Clingen, D. H. 504, 505
Clingenpeel, W. A. 121, 226, 416
Clinton, R. A. 476
Cloanes, N. 503
Clones, G. 480
Clones, N. J. 153, 169
Close, G. M. 401
Clugh, T. P. 162, 253
Clutter, B. J. 139
Clymer, W. B. 508
Clynes, W. D. 414
Coapstick, R. K. 253, 428
Coapstick, R. R. 429
Coats, N. M. .104, 109, 110, 164, 253
Coburn, E. W. 104, 164, 253
Cochran, D. C. 495
Cochran, M. J. 48, 135, 467
Cochran, O. N. 106, 166, 253
Cochran, R. E. 105
Cochran, T. W. 492
Cochran, W. M. 253
Cochran, W. O. 389
Cochrane, J. D. 102, 161, 168, 253, 389
Cody, J. G. 253
Coe, F. H. 253, 445
Coen, C. C. 253, 458
Coffin, F. H. 393
Coffing, R. A. 253, 469
Coffman, C. H. 253
Coggan, W. G. 150, 160
Coglizer, S. 48, 459
Cohen, H. L. 253
Cohen, J. D. .103, 180, 181, 253, 496
Cohen, R. I. 489
Cohn, H. B. 169, 179
Cokain, J. H. 253
Cole, B. W. 501
Cole, D. C. 253
Cole, M. L. 169
Cole, R. F. 512
Colegrove, F. D. 103, 498
Coleman, B. G. 117, 160, 433
Coleman, C. A. 158, 162
Coleman, G. L. 387
Coleman, J. K. ...155, 158, 160, 253
Coleman, J. M. 380
Coleman, P. E. 458
Coleman, R. E. 48, 77
Coleman, R. G. 254
Coleman, W. R. 167, 254, 428
Colgate, R. E. 381
Colgrove, W. H. 115, 254, 502
Coling, F. L. 254
Colley, H. C. 491
Collicott, H. E. 167, 169, 493
Collings, D. F. 164
Collingsworth, J. M. 254
Collins, D. F. 405
Collins, G. F. 522
Collins, J. A. 494
Collins, J. M. 487
Collins, L. K. 523
Collins, M. C. 164, 525
Collins, R. H. 494
Collins, W. R. 417
Collins, W. T. 100, 254
Colombo, J. L. 476
Colter, R. H. 413
Colton, N. B. 436
Colvard, H. L. 380
Colyer, D. B. 108, 169, 254
Combs, J. G. 124, 135, 160, 254, 382
Combs, W. J. 444
Comly, R. H. 104, 120, 121
Commers, Mrs. R. 129
Commers, R. H. 93
Commiskey, B. C. 453
Comongore, T. R. 388
Comparet, R. J. 254
Comparin, R. A. 509
Comstock, M. C. 510
Condon, C. M. 254, 428
Condon, R. F. 425
Conger, F. D. 254
Conklin, E. J. 508
Conkwright, R. E. 100
Conlin, H. D. 221, 409
Conlin, H. G. 207
Conlin, H. J. 221, 409
Conlon, R. J. 501
Conn, J. R. 109, 110, 254
Conn, R. L. 135
Connell, C. 479
Connell, S. A. 366, 367
Connell, W. R. 421
Connelly, R. E. 254
Conner, D. W. 441
Connors, B. D. 166
Connors, W. D. 254
Conrad, H. E. 498
Conrad, J. H. 164, 254
Conroy, S. A. 519
Conser, T. C. 425
Contarind, J. J. 254
Conti, A. 511
Contompasis, J. C. 512
Conway, D. R. 99, 167, 254, 489
Conway, J. T. ...167, 254, 485, 502

Conway, P. L. 167
Cook, H. C. 485, 494
Cook, J. D. 380
Cook, J. R. 254, 508
Cook, R. F. 254, 393
Cook, R. G. 109, 115, 160, 255
Cook, R. J. 388
Cook, S. G. 248, 495
Cook, W. W. 255, 495
Cooke, C. C. 480
Cooke, J. M. 399
Coopek, R. 119
Cooper, Mrs. C. 521
Cooper, C. H. 255
Cooper, D. E. 167, 255
Cooper, E. D. 99, 255
Cooper, I. E. 53, 487
Cooper, J. G. 430
Cooper, R. E. 475
Cooper, R. F. 94, 157, 521
Cooper, R. M. 84
Cooper, R. R. 255
Cooper, W. S. 71, 94
Cope, W. S. 433
Coppage, J. F. 107, 255
Copper, B. J. 478
Coppess, A. A. 68, 449, 456
Corbett, J. P. 498
Corbett, R. E. 255, 492
Corbin, M. A. 139
Corbin, R. L. 425
Corder, R. 393
Corder, R. E. 102
Corle, J. T. 128, 443
Corley, W. L. 494
Cormier, R. J. 499
Corn, A. D. 255, 511
Corn, R. E. 508
Cornell, M. H. 503
Corner D. N. 155
Corns, J. B. 113, 508
Corrington, C. 476
Corry, H. R. 120, 221, 255, 442
Cory, J. R. 494
Cory, P. J. 126, 255
Cosby, J. W. 255, 444
Costakis, A. L. 255, 487
Costello, D. W. 224, 445
Costello, J. T. 394
Cotterjohn, W. 255
Cotton, A. A. 405
Cotton, R. M. 128, 129, 423
Cottrell, C. L. 118
Couch, W. E. 526
Coughlin, M. P. 121, 226
Coulter, G. R. 207, 228, 392
Counenakis, M. N. 419
Courtney, E. E. 164, 255, 524
Courtney, J. C. 255
Courtney, J. E. 470
Courtney, M. E. 475, 480
Courtney, R. G. 509
Coval, D. E. 408
Covalt, B. B. 501
Covault, D. O. 153
Covell, E. M. 162, 255
Covington, P. J. 59, 118, 255
Covington, W. S. 156, 169
Cowan, A. M. 165
Cowan, M. A. 165, 255, 485, 488
Cox, D. E. 396
Cox, G. O. 160
Cox, H. D. 417
Cox, J. 162
Cox, L. R. 167, 494
Cox, M. E. 255
Cox, M. G. 100, 255
Cox, N. H. 255
Cox, R. L. 155, 510
Cox, T. H. 504
Crabb, J. N. 429
Craft, T. M. ..81, 99, 117, 255, 414
Crail, C. J. 115, 160
Crain, G. A. 402
Crain, W. F. 165, 255
Cramer, N. P. 255
Cramer, R. N. 255, 502
Cramer, T. L. 500, 504
Cramer, W. K. 421
Crandall, B. J. 157, 520
Crandall, L. M. ..157, 158, 256, 520
Crankshaw, W. B. ..80, 160, 256, 502
Crary, J. S. 397
Craun, J. R. 398
Craven, J. A. 478, 483
Crawford, A. B. 93, 256, 500
Crawford, C. M. 169
Crawford, P. 67, 118, 119, 467
Crawford, W. C. 510
Creed, M. A. 453
Creek, R. D. 110
Creig, R. L. 255
Crenshaw, J. B. 498
Creson, W. T. 92, 256, 377, 424
Creswell, D. P. 478
Crider, W. O. 137
Crim, J. 413
Crink, M. A. 476
Cripe, J. R. 256, 394
Cripe, S. B. 256
Crist, A. H. 498
Crist, B. 498
Cristensen, E. S. 100
Cristner, P. M. 451
Critchell, F. B. 256, 412
Crites, M. M. 161
Crncic, D. M. 398
Crockett, G. R. 256
Crom, A. E. 165
Cromer, G. C. 208
Cromer, O. C. 169
Cromer, S. S. 161
Crone, R. F. 488
Crook, E. 221
Crooks, H. A. 390
Crooks, J. W. 431
Cross, C. D. 256
Cross, M. B. 256
Cross, R. C. 503
Cross, R. W. 103
Crouse, J. L. 504
Crowe, C. P. 93, 120, 195, 256
Crowell, R. 502
Crownover, M. E. 488
Crull, M. C. 499
Crum, A. E. ..53, 112, 180, 256, 499
Crum, A. F. 183
Crum, J. D. 256, 512
Crumbaugh, S. A. 477
Crumm, J. D. 99
Cubley, R. B. 388
Culbertson, E. L. 256, 498
Cullar, J. M. 490
Cullen, J. A. 405
Cumberworth, P. L. 520
Cummings, R. G. 256
Cummings, R. L. 417
Cummins, T. C. 499
Cunningham, P. L. 256, 458
Cunningham, R. E. 77, 522
Cunningham, R. G. 256
Cunningham, R. L. 75, 381
Curl, R. G. 403
Curless, L. D. 442
Curley, R. E. 444
Currise, W. 219
Curry, C. A. 160, 256, 509
Curry, G. U. 65, 441
Curry, H. R. 122
Curry, R. B. 496
Curtin, T. W. 160
Curtis, A. E. 162, 256, 454
Curtis, M. A. 477
Curtis, P. N. 256
Cusimano, M. J. 480
Cusimano, M. M. 161
Custer, F. E. 118, 256
Custer, J. C. 99, 180, 183, 256, 399
Cutshall, N. C. 59, 97, 162, 256, 471
Cutter, C. L. 256
Cutter, L. N. 256
Cychol, J. J. 99, 169, 256, 512
Czanderna, A. W. 122, 223
Czanderna, W. G. 167, 257
Czenkusch, L. R. 257, 447
Czupryn, R. R. 491

Daane, E. R. 491
Daehnke, R. I. 100, 257
Daes, M. L. 114, 519
Daeschner, W. H. 230, 409
Dagley, L. J. 501
Dahl, E. W. 491
Dahlstrand, J. Y. 257
Daigh, G. L. 126, 153, 415
Dailey, C. W. 492
Daily, J. T. ...93, 120, 122, 221, 257
Daine, V. E. 491
Dalbke, W. E. 384
Dale, W. H. 82, 93, 98, 101, 117, 257, 502
Dallman, W. A. 519
Dalton, D. S. 393
Dalton, F. E. 502
Dalton, J. A. 492
D'Amico, E. J. 95, 224, 404
Damon, D. R. 257
Dandrea, L. A. 502
Danel, R. D. 167
Danforth, S. C. ..126, 257, 377, 415
Daniel, L. E. 257, 485, 486, 493
Daniel, R. D. 509
Daniel, R. E. 467
Daniel, R. H. 120, 121, 257
Daniels, J. D. 101
Daniels, R. E. 62, 195, 403, 511
Danielson, R. A. 489
Danny, W. H. 258
D'Aoust, M. A. 453
Darby, T. M. 488, 493
Darley, W. J. 92, 120, 121, 167, 257, 406
Darnell, F. D. 257, 430
Darrow, D. P. 167, 257, 490
Daschbach, E. J. 257
Dasso, J. J. 224, 405
Datena, J. F. 257, 489
Datwyler, W. F. ...98, 100, 257, 491
Daugherty, N. J. 477
Daugherty, R. G. 109, 155, 257
Davee, C. W. 257, 494
Davey, J. P. 487
David, G. C. 160
David, M. A. 398
Davidson, J. R. 257, 396
Davidson, K. E. 379
Davidson, R. A. .88, 96, 116, 257, 454
Davidson, R. M. 501
Davies, R. A. 441
Davin, E. A. 477
Davin, W. K. 477
Davis, A. K. 488
Davis, A. R. 427
Davis, C. C. 164
Davis, C. S. 111, 480
Davies, D. F. 257
Davis, D. M. 164, 257, 449, 472, 526
Davis, D. S. 471
Davis, E. W. 257, 512
Davis, H. A. 257
Davis, J. J. 171
Davis, J. L. 103, 429
Davis, J. M. 84, 116, 160, 257, 382, 450
Davis, J. W. 102, 393
Davis, K. L. 419
Davis, K. W. 126, 492
Davis, L. G. 257
Davis, L. W. 505
Davis, M. R. 136
Davis, P. A. 155, 257, 391
Davis, P. J. 479
Davis, R. C. 503
Davis, R. D. 160, 383
Davis, R. F. 257, 417
Davis, R. G. 431
Davis, R. P. 258
Davis, R. T. 258
Davis, R. W. 508
Davis, T. P. 70, 258
Davis, W. 258, 510
Davisson, J. M. 497
Davisson, R. K. 258
Dawes, D. L. 504
Dawson, F. P. 105, 158, 258, 509
Dawson, G. 171, 258
Dawson, R. C. 192, 494
Dawson, R. E. 405
Day, D. B. 180
Day, D. R. 418
Day, J. L. 397
Day, R. L. 438
Day, W. S. 492
Dayen, W. R. 258
Deahl, D. M. 166
Deam, J. B. 505
Dean, C. W. 388
Dean, H. N. 435
Dean, R. L. 136
Deane, J. A. 258, 494
DeCeault, C. W 489
Deckard, J. I. 258
Decker, A. L. 153
Deem, W. R. 195, 429
Deer, R. H. 165
Deer, R. K. 502
Degler, F. R. 430
Degler, G. F. 160, 525
DeHart, A. H. 166
Dehls, R. B. 109, 115, 160, 258
Deissler, L. J. 101, 102, 512
DeJarnette, F. K. 485
DelaPaz, A. S. 496
Delauter, B. W. 510
Dellen, J. C. 499
Dellinger, M. O. 172
Delo, L. C. 502
Delzell, W. 389
DeMarco, P. J. 485, 486
DeMartini, C. A. 163
DeMercurio, C. D. 100, 168, 258
Deming, J. M. 498
Demmon, H. 258
Dempsey, L. F. 155, 258, 522
Dempsey, M. E. 168, 258
Denby, S. E. 258, 450
Dencer, F. C. 183
Denfon, J. H. 101
Denhardt, R. R. 403
Denman, W. F. 120, 126, 224, 230, 500
Denney, E. L. 98, 99, 167, 258
Denning, D. 502
Dennis, J. C. 99, 180, 183, 433
Denton, J. L. 168, 258, 489
DenUyl, D. 115, 126, 169
DePoy, R. B. 501
Deremiah, P. A. 258, 450
Dermody, J. B. 411
DeSessa, A. C. 258
DeShong, J. E. 494
DeShong, R. C. 495
Detert, H. W. 93, 258, 497
Detert, W. O. 172, 224, 258
Detlefs, B. A. 452
Detwiler, P. H. 258
Detzer, H. L. 258, 518
Detzer, R. L. 259
Deuitch, D. E. 100, 259, 497
Deuitch, M. D. 208
Devak, J. 161, 481
Devarnette, F. K. 500
DeVeny, L. J. 259, 450
DeVine, C. K. 259, 424
DeViney, T. E. 421
DeVore, G. F. 512
Dewart, W. G. 157, 523
Dewart, W. L. 150
DeWitt, J. E. 259, 490
Diamantakos, B. 451
Dicke, W. V. 493
Dickeinson, D. C. 259
Dickens, W. N. 429
Dickenson, A. 450
Dickenson, B. G. 259, 450
Dickerson, B. M. 165, 503
Dickey, A. H. 392
Dickey, C. E. 459
Dickey, J. H. 429
Dickey, W. H. 102, 259, 428
Dickinson, C. D. 152
Diech, D. D. 259
Diener, C. K. 407
DiGregory, J. A. 509
Dilk, E. E. 259
Dilk, R. F. 164, 259
Dill, W. A. 259
Dillahaugh, D. G. 109, 110, 259
Dilley, B. A. 114, 480
Dilley, W. P. 477
Dillingham, M. A. 481
Dillingham, R. K. 407
Dillingham, W. J. 408
Dilts, M. A. 259, 424
Dilts, R. W. 425
Dilts, T. W. 425
Dimaria, P. M. 259, 410
DiMatteo, J. T. 99, 259
Dingwall, W. C. 128, 259
D'Innocenzio, M. D. 167
Dipasquale, R. A. 53, 82, 117, 166, 169, 443
Ditoro, D. 435
Ditton, C. W. 153, 259
Dittrich, K. E. 259, 460
Doan, C. S. 93
Dobbins, D. J. 369, 454
Dobbs, R. K. 259, 492
Dobras, Q. D. 381
Doctor, N. 103
Dodd, J. L. 478
Doddridge, R. D. 490
Dodds, B. F. 407
Dodge, N. A. 167
Dodt, D. J. 470
Doehrman, D. 445
Doering, D. R. 511
Doerner, J. 260
Doherty, J. P. 260
Dominicis, R. E. 508
Donahue, J. L. 128, 396
Donaldson, M. H. 464
Donaldson, R. J. 455
Dondanville, L. A. 92, 150, 166, 260, 440
Donnellan, A. C. 58, 59
Donoho, M. L. 53, 166, 485, 493
Donovan, R. F. 100, 260, 503
Dooley, J. W. 153, 165, 260
Dooley, W. R. 164
Dooling, L. A. 52, 459
Dora, M. D. 455
Dora, M. J. 449
Dora, M. R. 156, 169, 260
Doran, A. G. 476
Doran, M. A. 476
Dorin, H. P. 515
Doris, A. L. 494
Dorl, R. T. 156, 490
Dorn, D. W. 523
Dornbusch, W. J. 419
Dorsey, R. J. 260, 501
Dortch, J. H. 180, 260
Doty, J. S. 488, 489
Doty, W. J. 107, 156, 260
Doub, B. A. 403
Doud, D. A. 260, 400
Doud, W. O. 99, 498
Dougherty, J. J. 112, 165, 260
Douglas, P. D. 488
Douglass, D. R. 167, 490
Dow, J. W. 85, 165, 260
Dowling, J. H. 504
Downey, J. A. 399
Downhour, R. 260, 523
Doyle, G. C. 495
Doyle, L. P. 423
Doyle, R. E. 107, 156, 260
Doyle, R. L. 419
Drake, R. T. 260, 493
Drakis, W. J. 260, 509
Draper, L. 126
Draper, P. L. 501
Drasher, K. D. 406
Dreschner, J. L. 260

Dreschner, R. D. 260
Dresser, J. D. 500
Dresser, R. L. 104, 260
Drew, M. T. 504
Dreyer, W. W. 260
Dreyfus, R. W. 150
Driscoll, J. F. 490
Driscoll, R. F. 167, 260
Drukman, M. C. 479
Druley, P. J. 260
Drummond, W. C. 508
Dryer, T. 260
Dryer, W. T. 99, 507, 508
Drynan, R. D. 490
Dubin, S. 437
Dubs, J. H. 95, 397
Duckwahl, P. 207
Duckworth, R. A. 476
Dudley, J. W. 526
Dudley, P. 408
Dudley, W. L. 408
Duerr, T. J. 498
Dufendach, H. L. 167, 260, 497
Dufendach, T. E. 497
Duffy, J. C. 207
Duhl, R. W. 260, 393
Duhn, C. E. 433
Duke, A. D. 260
Duke, J. H. 499
Dukehart, J. R. 508
Dulack, S. 495
Dunbar, J. R. 168, 261
Dunbar, S. D. 402
Dunbar, W. P. 403
Dunbar, W. W. 492, 493
Duncan, E. B. 496
Duncan, G. D. 507
Duncan, G. E. 416
Duncan, K. R. 499
Duncan, R. L. 261, 511
Duncan, R. W. 100
Duncanson, M. P. 476
Dunham, E. J. 162, 261
Dunham, F. 261
Dunham, J. H. 126, 261, 415
Dunivan, R. E. 490
Dunivan, W. C. 490
Dunlap, I. J. 509
Dunlap, N. 444
Dunlop, R. A. 226, 429
Dunn, G. E. 488
Dunn, J. E. 208, 511
Dunn, J. M. 164, 500
Dunn, J. W. 99, 167, 261
Dunn, M. G. 136, 496
Dunn, P. W. 499
Dunner, D. R. 426
Dunning, L. L. 169, 261
Dunton, W. H. 108, 180, 181, 261, 500
Durham, G. R. 413
Durham, J. G. 195, 413
Durham, W. S. 135, 487
Durkin, J. W. 410
Durniak, J. F. 120, 228, 261
Dushick, Mrs. Carolyn 129
Dustin, K. A. 480
Dusto, A. R. 60
Dutendach, T. E. 126
Duwelius, L. A. 514
Duzy, L. R. 104
Dvonch, W. M. 500
Dye, B. 461
Dye, C. T. 429
Dye, J. E. 429
Dye, J. R. 261
Dye, R. W. 165
Dyer, B. J. 501
Dyer, W. A. 418
Dykes, J. A. 60, 90, 93, 106, 166, 486, 489
Dykes, T. A. 163
Dykstra, J. T. 432
Dynes, D. L. 500
Dysart, W. D. 490
Dyson, H. J. 92

Eagstrom, G. 262
Earl, J. J. 407
Earl, V. C. 479
Earley, M. 261
Easley, S. E. 490
East, J. H. 75
Eastes, J. W. 98, 99, 167, 261
Eaton, E. L. 261
Eaton, F. W. 261
Ebbert, D. G. 501
Ebbinghaus, E. L. 261, 464
Ebbinghaus, J. H. 165
Eberhart, C. B. 503
Eberhardt, D. J. 478, 483
Eberly, R. 261
Eby, L. 135, 162, 451
Eby, W. B. 100, 261
Eck, S. E. 497
Eckdhal, J. W. 491
Eckel, E. G. 261, 499
Eckelmeier, H. W. 261
Ecklor, P. R. 261
Eckman, H. L. 431
Eckstein, G. C. 100, 261, 510
Eckstein, G. G. 168
Edelstein, B. E. 261, 385
Eder, J. H. 421
Edgar, M. H. 165
Edgar, R. A. 500
Edleman, R. J. 427
Edmondson, B. C. 388
Edwards, C. 164
Edwards, E. L. 162
Edwards, G. T. 106, 166, 261
Edwards, J. H. 492
Edwards, J. M. 477
Edwards, R. L. 413
Edwards, R. P. 261, 494
Effingham, J. V. 261, 513
Eflin, P. J. 98, 106
Eggman, G. R. 496
Eggman, M. E. 167
Egler, G. A. 262, 379
Eglett, L. 67, 71, 467
Egner, R. J. 262
Ehlers, E. S. 262
Ehrhardt, R. C. 489
Eibeck, A. C. 137, 502
Eichelkraut, W. L. 502
Eicher, J. A. 489
Eichhorn, A. L. 81, 262, 468
Eichkorn, B. N. 501
Eicholz, R. E. 120, 122, 221, 386
Eickholtz, R. M. 520
Eifler, R. C. 379
Eikenberry, A. M. 480
Eiler, R. M. 262, 521
Eiler, T. R. 513
Eilert, E. W. 262, 492
Eklem, J. A. 497
Ekstrom, W. W. 120, 221
Elder, M. J. 158, 162, 478
Elder, R. B. 98, 100, 262
Elderkin, R. F. 128, 387
Elledge, D. P. 262
Elleman, D. R. 412
Ellen, C. B. 151
Ellenberger, J. R. 262
Elliot, C. C. 399
Elliott, E. C. 53, 157, 527
Elliott, F. W. 492
Elliott, J. A. 454
Elliott, J. E. 169, 262
Elliott, R. B. 226, 408
Elliott, R. C. 180, 183, 262
Elliott, R. W. 503
Elliott, T. M. 429
Ellis, K. S. 224, 398
Ellis, R. J. 112, 165, 262
Ellis, R. M. 497
Ellison, R. E. 262, 396
Ellwood, K. A. 477
Elmore, G. E. 167
Elrod, R. C. 160, 262
Elson, K. E. 262, 496
Elson, R. L. 504, 505
Emerson, A. C. 493
Emerson, J. J. 125, 133, 168, 500
Emerson, J. R. 441
Emery, J. K. 150, 167
Emigholz, H. L. 519
Endsley, R. A. 262
Eng, D. 97
Eng, J. W. 157
Eng, T. 157
Engdahl, R. A. 504
Engelman, M. J. 58, 59, 481
England, E. J. 504
England, G. L. 208, 432
Englander, M. M. .103, 104, 262, 472
English, W. A. 98, 99, 262, 493
Engstrom, G. 153
Engstrom, J. F. 95, 128, 129, 445
Enlow, C. 262
Ennis, C. E. 263
Enochs, I. L. 389
Enslen, R. H. 160
Entin, F. 477
Enz, D. R. 263
Ephlin, E. E. 487
Ephlin, J. C. 164, 263
Epstein, G. F. 499
Epstein, H. 510
Erb, E. Y. 263, 483
Erdley, R. G. 203, 512
Erdman, W. A. 82, 438
Erhardt, V. A. 480
Erickson, R. A. 419
Erk, C. E. 421
Erlandson, J. P. 171, 477
Erminger, L. E. 493
Ernest, A. W. 434
Ernest, M. J. 263
Erwin, R. K. 53, 263, 435
Espey, R. L. 263, 502
Essig, W. J. 503
Estell, W. R. 399
Ester, F. W. 510
Etherington, G. 53, 99, 126, 157, 167, 263
Etherington, R. D. 136, 263, 523
Etoll, G. A. 476
Etter, A. A. 168, 263
Etter, H. E. 490
Etter, J. P. 411
Eubank, T. D. 128, 129
Eubanks, P. T. 499
Eurell, J. B. 497
Evans, A. J. 263
Evans, A. S. 480
Evans, Mrs. C. 524
Evans, D. F. 498
Evans, D. G. 495
Evans, D. R. 403
Evans, J. A. 423
Evans, J. C. 86, 109, 117, 263
Evans, J. T. 502
Evans, R. L. 419
Evans, R. N. 105
Evans, W. H. 388
Evens, L. C. 476
Evenson, A. L. 465
Everage, R. C. 164, 263
Everett, J. W. 99, 167, 263
Everly, R. T. 171
Eversman, G. H. 223, 413
Eversole, K. R. 115, 151, 160, 263
Eversole, V. 151
Everetts, C. A. 520
Ewart, L. C. 171
Ewbank, T. A. 94, 164
Ewer, V. G. 379
Ewers, M. C. 477
Ewing, R. H. 387
Ewing, V. D. 137, 478

Fabert, W. L. 164
Fabian, J. C. 405
Fabian, R. A. 106, 166
Fagg, W. H. 152
Fahr, I. W. 165
Fahr, M. J. 476
Fahrenthold, R. L. 497
Fahrion, S. A. 263
Falk, N. J. 139
Falkenberg, G. V. 171
Fall, R. C. 263
Falta, J. F. 413
Faluszczak, S. W. 509
Fargo, J. W. 263
Fargo, T. W. 499
Farina, C. 120, 224
Farmer, C. P. 451
Farmer, H. H. 492
Farney, M. 263
Farnsworth, B. J. 467
Farr, J. 263
Farr, J. R. 166
Farr, R. T. 477
Farrand, K. D. 499
Farrand, R. E. 166, 169, 263, 498
Farrar, J. W. 263, 446
Farrar, L. J. 476
Farrell, G. 96, 263, 368, 453
Farrell, G. T. 155
Farrington, I. D. 395
Farwell, B. 445
Fasick, D. J. 178
Fasick, E. J. 499
Fass, F. R. 126, 502
Fassler, P. 425
Fate, D. W. 160
Faulkner, C. R. 109, 115, 263
Faunce, S. F. 512
Faust, A. 106, 263
Faustich, M. 263
Fawcett, J. R. 128, 129, 425
Feallock, J. B. 417
Feezor, B. S. 510
Fehrenbach, J. L. 102, 264, 406
Fehrs, W. 156, 169, 502
Feierabend, C. E. 94, 157, 526
Feindt, C. F. 447
Feinler, J. 264
Feix, D. C. 403
Feld, A. 477
Felder, M. 135, 162, 451
Feldhake, L. E. 264
Feldhaus, E. A. 477
Feldkamp, J. G. 510
Feldman, C. A. 479
Feldman, M. J. 264
Feldmeyer, R. E. 521
Feldt, C. E. 105
Felix, L. D. 169
Fell, F. L. 76, 92, 117, 264
Fell, J. 459
Feller, D. L. 118, 264
Feller, L. L. 164, 264
Fellows, W. S. 108
Fencken, T. E. ...167, 264, 507, 509
Fennell, W. A. 264, 424
Fennig, M. M. 264
Fenton, J. L. 165, 264
Ferguson, C. R. 179, 502
Ferguson, J. H. 264, 494
Ferguson, J. R. 485, 486, 491
Ferguson, M. K. 480
Ferrari, R. J. 181, 395
Ferree, E. C. 490
Ferreira, H. 163
Ferreira, H. C. 153, 485
Ferreira, P. F. 485, 486, 496
Ferrell, G. 129
Ferringer, E. C. 93, 109, 110, 157, 264, 527
Ferringer, L. C. 527
Ferris, J. N. 136, 137, 164, 383
Ferris, R. 437
Ferris, R. E. 100, 264, 505
Ferro, D. E. 169, 264, 503
Festa, V. G. 264
Fettinger, P. I. 264, 512
Feurstein, R. L. 426
Fialkowski, W. K. 179, 494
Ficke, C. C. 98, 106, 166, 264, 510
Ficken, L. A. 264, 423
Fickholtz, R. M. 158
Field, D. 461
Field, H. L. 165, 526
Fields, J. R. 264, 489
Fields, L. A. 488
Fields, R. F. 164, 383
Fifer, G. J. 160, 383
Finesilver, A. 497
Finfrock, M. F. 435
Finger, G. P. 160, 390
Finger, P. W. 264
Fink, L. J. 431
Fink, R. C. 264
Finley, M. E. 450
Finley, P. E. 67
Finney, A. T. 264, 487
Finney, G. T. 264, 406
Finney, R. 395
Finny, A. T. 102
Firehont, L. M. 481
Firke, D. G. 264, 469
Fischer, L. C. 478
Fiscus, B. A. 395
Fish, K. A. 503
Fisher, C. E. 522
Fisher, D. R. 164
Fisher, E. M. 59, 77, 96, 103, 116
Fisher, H. C. 513
Fisher, H. R. 503
Fisher, J. L. 430, 480
Fisher, J. R. 264
Fisher, M. 88
Fisher, R. B. 265
Fisher, T. A. 265
Fisher, W. M. 416
Fiska, M. A. 455
Fitch, K. C. 160
Fitch, K. D. 265
Fitch, O. A. 265
Fites, W. B. 417
Fitzer, R. L. 441
Fitzgerald, D. 265
Fitzgerald, J. E. 411
Fitzgerald, P. D. 90, 265, 485, 486, 500
Fitzgerald, V. J. 265
Fitzgerald, W. H. 503
Fitzpatrick, W. A. 393
Fitzwater, R. E. 502
Fivel, H. J. ...101, 126, 168, 265, 498
Flack, N. J. 58, 59, 475, 477, 483
Flanigan, E. E. 98, 99, 265
Flanigan, R. J. 265
Flatz, J. S. 511
Flaugher, H. A. 265
Fleider, S. 437
Fleisher, A. N. 437
Fleming, R. B. ..82, 98, 99, 265, 493
Fleming, R. T. 153, 514
Fletcher, B. C. 169
Fletcher, M. 265
Fletcher, M. I. 162
Flieder, W. G. 437
Flint, W. O. 504
Flood, R. C. 99, 265, 385
Flora, C. J. 265
Flora, G. D. 265
Florek, J. J. 502
Florino, R. A. 505
Florino, R. O. 505
Flower, D. W. 503
Flower, M. S. 265, 427
Flowers, B. B. 405
Flowers, F. C. 265
Flynn, W. A. 265, 496
Fodor, K. F. 153
Fodor, K. M. 160
Fodroci, M. P. 495
Foley, J. A. 478
Foley, M. C. 478
Foley, T. A. 115, 160
Follett, G. L. 265
Foltz, G. G. 265, 522
Foltz, W. M. 265
Fondriest, F. F. 504
Foote, T. W. 265, 399
Forbes, M. J. 480
Force, H. L. 265, 440
Ford, D. J. 99, 113, 221, 379
Ford, E. A. 161, 265
Ford, J. L. 168, 265, 497
Ford, J. R. 150, 403, 494

Ford, M. A. 168, 265
Ford, P. B. 110, 265
Ford, S. W. 98, 99, 159, 266
Fordice, B. J. 519
Fordice, M. S. 164, 527
Fore, D. J. 99, 167, 266, 387
Fore, M. 266
Fore, M. S. 162
Foreman, M. A. 164, 434
Forgey, H. L. 60, 93, 98, 100, 157, 168, 266, 521
Forgnone, C. 490
Forgy, G. R. 496
Forker, O. D. 155, 266
Formichella, A. 503
Forner, B. S. 95, 433
Forrest, A. G. 121, 226, 432
Forrester, E. R. 100, 117, 266, 485, 486, 498
Forst, P. P. 160, 505
Forster, J. H. 493
Forsythe, T. D. 120, 266, 402
Fosse, J. S. 101, 168, 266, 485, 500
Fosson, A. M. 483
Foster, D. D. 266, 412
Foster, H. L. 266
Foster, J. 425
Foster, J. A. 120, 266
Foulke, J. 266, 460
Fowler, M. I. 107
Fox, A. E. 509
Fox, J. D. 379
Fox, J. T. 498
Fox, L. J. 167, 473
Fox, M. E. 476
Fox, R. A. 504
Fox, W. R. 494
Foxworthy, S. J. 115
Foyst, J. J. 492
Frahm, D. J. 136, 470
Fralick, F. 221
Framburg, L. A. 514
France, G. E. 154, 266
France, W. L. 221
Francel, J. P. 445
Franceshini, G. 266
Francis, P. W. 207, 379
Francis, T. L. 183, 404
Francis, W. F. 207
Francisco, G. M. 510
Franco, P. A. 514, 515
Frank, A. 266
Frank, M. A. 53, 55, 102, 428
Frank, N. A. 457
Franklin, M. N. 166, 447
Franklin, R. M. 510
Franz, R. J. 488
Frazier, B. M. 381
Frazier, G. M. 99
Frazier, M. 461
Frazin, B. R. 105
Frederick, G. C. 423
Frederick, J. P. 266, 502
Frederick, K. R. 107, 266
Frederick, P. D. 422
Frederick, W. A. 496
Freeburg, A. G. 266, 492
Freed, W. E. 504
Freel, W. R. 422
Freeman, A. 266
Freeman, C. E. 386
Freeman, D. L. 491
Freeman, R. D. 52, 71, 169, 183, 266, 402
Freeman, R. E. 502
Freiberg, W. J. 266
Freitag, A. J. 266
Freitas, E. 163
French, J. 104, 266
French, W. A. 121, 226, 400
Freund, N. J. 266
Friberg, D. H. 441
Fribley, S. L. 504
Frick, H. G. 166, 266
Frick, R. D. 126
Fricke, H. G. 102, 425
Friddle, B. R. 266
Friddle, R. B. 425
Friedman, M. J. 473
Friedman, N. 502
Frist, R. J. 109, 164, 383
Fritch, J. A. 435
Fritch, J. M. 434
Fritchie, B. C. 477
Fritsche, A. J. 266
Fritz, E. B. 77
Froebel, C. F. 512
Froehde, A. W. 395
Froelich, H. 266
Frohman, J. H. 168, 267
Frohreich, R. A. 159, 183, 267
Frumkin, J. M. 168, 267, 489
Fry, B. A. 267
Fry, B. W. 489
Frye, D. C. 441
Fulk, D. C. 167, 267
Fuller, A. A. 430
Fuller, J. F. 267, 458
Fuller, M. R. 471
Fuller, R. L. 501
Fults, F. W. 512
Fultz, P. G. 469
Fultz, S. A. 68, 139, 519
Funk, D. T. 159, 379
Furey, M. T. 453
Furr, N. R. 476
Fusillo, P. 98, 99, 167, 267, 513
Fyffe, D. E. 99, 267, 439

Gabel, R. 121, 226, 398
Gabriel, J. L. 105, 267
Gacsko, R. J. 208, 394
Gaff, J. R. 488
Gage, J. F. 267
Gage, Mrs. 455
Gage, R. D. 510
Galey, S. K. 120, 221, 230, 267
Gallagher, C. E. 267
Gallagher, D. K. 498
Gallagher, M. L. 464
Gallagher, W. W. 500
Gamble, V. 267, 460
Gamze, M. G. 495
Gano, G. J. 407
Gant, J. H. 496
Gantz, M. J. 161
Garber, N. D. 478
Gard, M. J. 449, 468
Gardner, B. 461
Gardner, D. J. 77, 117, 267, 494
Gardner, G. A. 267
Gardner, G. J. 267, 450
Gardner, H. W. 133, 502
Gardner, J. E. 267
Garlieb, A. W. 388
Garnahan, J. F. 504
Garonen, F. B. 498
Garrad, R. M. 379
Garrard, C. E. 385
Garred, M. D. 156
Garret, G. S. 386
Garrett, D. B. 267, 492, 493
Garrett, J. E. 510
Garrett, J. J. 503
Garrett, J. P. 512
Garrett, M. 67, 89, 267, 460
Garrett, R. A. 494
Garrett, V. M. 181
Garriott, H. L. 478
Garvin, D. B. 268, 490
Garwood, J. H. 268
Gasdorf, E. C. 511
Gase, L. E. 268, 433
Gase, W. J. 136, 433
Gass, D. 119, 461
Gast, K. A. 113, 383
Gauger, R. T. 169, 268
Gaydos, J. J. 422
Gaydos, M. F. 509
Gazda, T. D. 501
Gazette, J. G. 493
Gebbia, S. L. 167
Gehle, W. 268
Gehres, R. W. 99, 268
Gehring, D. V. 105, 150, 268
Geiger, E. D. 95, 183, 192, 423
Geiger, J. F. 113, 525
Geiger, P. G. 481
Geiselman, D. 102
Geist, F. L. 268
Geleta, K. 167, 268
Gemmer, R. A. 268
Genduso, L. 167, 268, 500
Gentry, R. R. 408
Genuit, L. L. 509
Georgas, J. J. 125, 501
George, E. L. 268, 456
George, P. A. 169
George, R. 268
George, T. G. 268
Georgopulos, S. G. 168, 268, 513
Gerard, A. L. 408
Gerber, J. E. 105, 268
Gerdes, J. C. 103, 491
Gerding, P. W. 112, 165, 496
Gerdom, H. F. 512
Gerdom, W. F. 496
Gerhard, J. A. 430
Gerhardt, L. H. 268
Gerhart, R. E. 207
Gerhart, R. L. 487
Geringer, D. E. 268
Germann, A. F. 390
Germann, L. E. 160, 383
Germany, J. R. 71
Gerstein, B. C. 514
Gervais, W. J. ...109, 110, 158, 268
Gessner, R. A. 504
Gibbons, J. P. 512
Gibbons, L. E. 153
Gibson, B. J. 502
Gibson, C. B. 169, 268, 494
Gibson, D. C. 441
Gibson, J. R. 432
Gibson, R. C. 432
Gibson, S. B. 180, 268, 419
Gidley, M. K. 461
Gigot, H. J. 501
Gilbert, J. H. 180, 268, 494
Gilbert, L. 268
Gilbert, M. R. 429
Gilbert, R. L. 268, 437
Gildersleeve, T. H. .99, 180, 183, 268
Giles, D. P. 492
Gillen, J. C. 119, 457
Gillespie, B. E. 269, 520
Gillespie, N. L. 508
Gillette, R. D. 499
Gillick, D. L. 388
Gillie, R. E. 160, 269
Gillies, D. M. 478
Gilliland, A. A. 137
Gilliland, P. D. 269
Gilmore, D. C. 397
Gilmore, G. D. 171
Gilson, A. S. 490
Gilson, R. E. 417
Gimbel, D. E. 503
Gindelberger, H. W. 269, 490
Gingrich, W. Z. 60, 168, 269, 489
Ginn, R. W. 450, 493
Gioulas, P. T. 208
Gish, B. M. 480
Gish, G. 269
Gits, N. W. 395
Giuglianotti, A. 99, 512
Givens, J. 119
Givens, R. B. 166, 269
Glacken, W. T. 81, 433
Gladish, E. L. 523
Glanton, F. D. 485, 493
Glascock, D. 269
Glaser, L. E. 492
Glass, Miss 475
Glass, F. H. 269
Glass, J. D. 169, 269, 428
Glass, M. 158
Glass, R. S. 167, 269, 511
Glasser, C. J. 104, 473
Glasser, J. L. 481
Gleason, D. E. 269
Gleeson, W. S. 269
Gleitz, J. F. 490
Glendening, L. E. 110
Glezen, W. P. 137, 398
Gliatto, L. A. 230
Glick, F. M. 67, 118
Glidden, F. R. ...156, 169, 269, 498
Glouin, D. O. 436
Gloven, D. 269
Glucksman, R. L. 155, 527
Gluesenkamp, J. R. 476
Gluys, C. B. 60, 94, 512
Goatley, J. L. 504
Goddard, Mrs. M. 487
Goddard, N. L. 398
Godshalk, J. 58, 59, 476
Goetz, L. H. 505
Goff, J. E. 429
Goff, J. S. 106, 166, 429
Goffeney, W. E. 423
Goffinet, S. C. 96, 407
Goheen, P. A. 453
Going, R. F. 488
Golanka, S. R. 53, 411
Gold, F. D. 426
Goldberg, G. J. 501
Goldberg, M. L. 473
Goldberg, R. 437
Golden, C. C. 269
Golden, T. 461
Golding, J. L. 491
Goldner, L. S. 497
Goldsmith, A. J. 84, 427
Goldsmith, S. M. 479
Goldthwaite, R. L. 397
Golley, F. B. 155, 158, 441
Gongwer, J. 269
Gonwer, L. E. 494
Gonwer, R. A. 485, 494
Gonzales, R. 169, 269
Gonzalez, C. G. 163, 514
Gonzalez, J. I. 99
Good, R. E. 524
Goode, D. P. 269
Goodell, K. C. 492
Goodkin, E. 472
Goodnick, M. V. 269, 391
Goodstein, H. A. 426
Goodwin, D. K. 160, 269
Goodwine, J. K. 493
Goodwine, R. D. 522
Goold, A. L. 157, 519
Goranson, G. S. 52, 509
Gorble, L. W. 526
Gordon, H. C. 108, 269
Gordon, J. G. 164, 269, 393
Gordon, J. M. 269
Gordon, M. N. 480
Gordon, R. H. 494
Gordon, S. M. 160, 435
Gordon, T. 515
Gordon, W. C. ...110, 153, 165, 269
Gordon, W. L. 165
Gordy, J. C. 487
Gordy, M. T. 224, 487
Gore, S. K. 427
Gorgal, K. R. 92, 120, 195, 219, 269, 406
Goris, D. L. 101
Gorman, W. S. 270, 378
Goshert, M. E. 489
Gosney, C. A. 485, 486, 495
Goss, L. W. 161, 487
Goss, M. K. 168, 270, 488, 489
Goss, M. L. 270, 498
Gossard, J. M. 160, 270
Gotsh, D. A. 270, 501
Gottfried, H. A. 165
Gottleib, S. J. 489
Gould, H. G. 112, 165, 270
Gould, J. T. 270
Gourley, J. H. 270, 424
Govits, J. 168, 498
Gowdy, D. V. 478
Grahle, H. W. 168, 270
Grabinski, J. J. 172
Grabowski, F. L. 270
Grabowsky, R. W. 270
Grace, R. E. 409
Grady, R. E. 270
Grady, W. P. 270, 400
Graeber, R. P. 270
Graffis, D. W. 164, 270
Graffis, W. L. 219
Graham, B. H. 496
Graham, D. S. 163, 485, 496
Graham, J. A. 82, 98, 165
Graham, J. W. 100, 513
Graham, R. V. 394
Graham, R. W. 135
Graham, T. R. 397
Graham, W. F. 270
Graham, W. T. 155
Grahn, J. B. 161, 479
Grahn, R. D. 270
Gramelspacher, C. M. 270, 458
Gramelspacher, D. A. 480
Gramelspacher, K. E. 270
Gramelspacher, R. 270
Gramelspacher, R. E. 458
Granack, A. 271
Grande, M. A. 48, 467
Grandoni, A. 271
Grannis, L. C. 271, 511
Grant, R. A. 120
Graper, M. J. 129
Grass, C. W. 492
Grass, L. J. 480
Grassi, G. V. 503
Grassly, C. H. 433
Graves, G. H. 121
Graves, H. 219
Gray, D. L. 446
Gray, N. W. 168, 271, 513
Gray, R. 271
Grear, J. W. 100, 271, 500
Greek, M. E. 481
Green, D. E. 503
Green, J. A. 492
Green, M. W. 271
Green, P. A. 483
Green, R. 271
Green, T. D. 498
Greenacre, C. A. 454
Greenberg, A. B. ..108, 180, 271, 427
Greenberg, A. G. 98
Greenberg, D. A. 106, 166, 224, 271, 485, 488
Greene, C. R. 521
Greene, D. R. 452
Greenly, J. V. 498
Greenwald, H. L. 489
Greenwood, D. F. 271, 398
Greenwood, G. F. 120, 166, 230, 271, 500
Greenwood, W. R. 491
Greer, H. A. 271
Gregg, R. K. 446
Gregory, B. H. 126
Gregory, B. M. 271
Gregory, R. 433
Gregson, T. C. 271
Greiner, N. T. 120, 435
Greir, D. J. 453
Greive, T. G. 391
Greives, G. 160
Greskovich, P. E. 495
Gretz, K. C. 432
Gretzinger, T. 438
Grever, J. L. 446
Grier, D. J. 52
Griffin, J. N. 271
Griffin, R. C. 102, 271, 401
Griffith, B. C. 112, 165
Griffith, E. A. 494
Griffith, L. 518
Griffith, R. L. 128, 405
Grigg, W. B. 407
Grigsby, J. D. 397
Grigsby, R. M. 271, 455
Grimes, M. E. 164, 271
Grimm, R. A. 168, 271
Grimmer, J. E. 207, 425
Grindy, R. L. 96, 271, 458
Grinslade, M. J. 451
Grisley, W. C. 271

Grissom, V. 271
Groceman, C. H. 106, 166, 271
Gromelski, W. B. 192, 405
Gronendyke, P. M. 271
Grooms, T. H. 515
Grosh, R. J. 410
Groshans, M. W. 271, 399
Gross, C. E. 208, 405
Gross, J. A. 129, 455
Gross, J. G. 164, 271
Grossnickle, J. R. 495
Grothaus, A. L. 67
Grothouse, A. P. 488
Grotnes, E. R. 402
Grover, J. R. 415
Gruber, J. 493
Gruber, N. J. 478
Gruber, S. D. 113, 121, 226
Grullstrom, S. F. 165
Grundler, L. G. 494
Guarneri, D. C. 452
Guard, E. F. 162
Guenther, F. W. ...166, 169, 272, 488
Guglielni, R. V. 514
Gulban, W. D. ...167, 180, 272, 385
Gullen, M. A. 499
Gullstrom, S. F. 111, 272
Gunbart, E. E. 129, 470
Gundersen, G. W. 514
Gunderson, R. C. 102
Gunn, R. F. 488
Gunther, C. E. 136
Guse, L. R. 128, 438
Guskind, E. G. 490
Gussow, S. 436
Gustafson, H. H. 498
Gustavel, A. G. 272
Guthrie, D. M. 165, 272
Guthrie, H. I. 80, 272
Guthrie, M. E. 477
Gutgsell, P. A. 129
Guy, W. C. 513
Guyot, J. A. 117, 167, 272, 406
Gwinnup, D. M. 48, 393
Gyorgyi, J. C. 513

Haack, R. W. 100, 272, 380
Haas, C. M. 162
Haas, F. P. 409
Haase, G. F. 94
Haase, H. C. 73, 102
Haase, R. F. 272
Habacker, J. C. 493
Haberstroh, H. N. 272
Hackedorn, K. V. 133
Hacker, K. H. 401
Hackman, L. E. 179, 494
Hadley, M. M. 479
Hadley, M. R. 162
Hadley, R. M. 490
Haeger, A. E. 98, 106, 272, 391
Haeger, W. J. 433
Haerer, J. W. 504
Haertel, D. 272
Haffner, J. T. 423
Haffner, N. L. 459
Hagen, R. B. 272, 512
Hager, D. 425
Hager, N. A. 119, 449, 461
Hagerty, J. M. 106, 166, 272
Hagger, A. 208
Haggerty, W. 272
Hague, J. D. 513
Hahn, T. J. 272, 423
Hahn, W. E. 128, 160, 272, 505
Haines, E. H. 159
Haines, G. S. 164
Halder, R. J. 498
Hale, W. B. 272, 380
Halevi, Rabbi J. 144
Hall, F. C. 153, 160
Hall, H. L. 169, 272
Hall, P. A. 162, 476
Hall, P. L. 192
Hall, R. D. 207
Hall, R. E. 164, 272, 428
Hall, R. L. 489
Hall, S. H. 164, 272
Hall, T. E. 101, 168, 272, 490
Hall, W. M. 272, 412
Halladay, H. E. 503
Halladay, J. F. 272
Hallar, J. J. 160
Haller, G. A. 272
Hallerman, J. 272
Hallock, G. K. 523
Halpin, H. 272
Halus, N. A. 492, 493
Halwes, D. A. 272
Hamann, E. D. 273, 384
Hambrock, N. O. 273
Hamilton, C. W. 98, 99, 273
Hamilton, D. A. ..125, 133, 273, 454
Hamilton, J. E. 178, 273, 428
Hamilton, J. F. 503
Hamilton, J. W. 395
Hamilton, M. E. 400
Hamilton, O. R. 273
Hamilton, R. B. ..112, 165, 273, 527
Hamilton, T. R. 273, 446
Hamlow, G. 112, 273
Hamm, D. I. 500
Hamman, D. C. 99, 167, 273
Hammond, D. G. 503
Hammond, G. E. 498
Hammond, J. M. 389
Hammond, M. E. 449, 467
Hammond, R. I. 273, 447
Hampton, J. C. 207, 421
Hance, J. C. 128
Handwerk, R. J. 493
Handy, N. L. 155, 273, 496
Hane, W. E. 413
Hanes, D. 402
Hanes, H. B. 319
Hanes, H. H. 128, 378
Haney, A. P. 155, 421
Haniford, N. M. 490
Hankel, M. C. 273
Hankins, F. L. 429
Hanley, J. W. 273, 424
Hanlon, V. L. 498
Hanna, R. R. 80, 273, 508
Hannan, J. D. 509
Hannapel, R. G. 99, 153
Hannas, W. F. 124, 134, 135
Hannemann, B. E. 500
Hannemann, D. E. 500
Hanner, O. M. 499
Hannon, A. A. 480
Hannum, C. J. 438
Hansell, G. E. 273, 378
Hansen, J. 144, 273
Hansen, O. 422
Hansen, R. E. 56, 94, 163
Hanson, A. C. 476, 483
Hanson, F. A. 273
Hanson, J. E. 457
Hanson, J. V. 107, 273
Hanson, S. C. 273, 406
Hape, J. M. 117, 120, 121, 192, 273, 399
Hapgood, B. D. 80, 96, 116, 273, 475, 483
Harcourt, R. S. 75
Hardesty, E. L. 169, 514
Harden, J. D. 168, 273
Harder, F. K. 92, 120, 122, 171, 221, 273, 389
Harder, G. A. 273, 501
Hardin, H. M. 52, 53, 455
Harding, J. E. 273, 377, 386
Harding, J. H. 94, 112, 495
Hardman, F. F. 407
Hardman, G. B. 508
Hardwick, C. 273
Hardy, J. E. 273, 389
Hardy, L. 511
Hardy, W. J. 433
Hare, J. M. 228, 413
Harlan, E. R. 125
Harlan, F. G. 264
Harlan, H. E. 125
Harlan, R. L. 160
Harless, A. J. 489
Harman, A. C. 480
Harman, H. W. 393
Harman, J. A. 393
Harmon, B. A. 459
Harmon, D. E. 274
Harmon, D. T. 492
Harmon, H. A. 274, 503
Harmon, R. W. 113, 492
Harms, W. G. 167, 274, 494
Harokopus, W. P. 53
Harold, R. 226
Harreld, J. L. 496
Harrell, D. E. 481
Harrell, J. B. 412
Harriman, N. J. 129, 453
Harrington, A. M. 104
Harrington, J. D. 419
Harrington, R. F. 511
Harris, L. E. 112, 495
Harris, P. R. 169, 274
Harris, R. A. 505
Harris, S. A. 478
Harris, T. C. 137
Harris, V. K. 274
Harris, W. B. 403
Harris, W. F. 53, 94, 126
Harrison, D. C. 425
Harrison, N. C. ...98, 128, 274, 500
Harrison, P. J. 515
Harrison, W. C. 99
Harrison, W. M. 105, 274
Harsbery, M. 105
Harsh, D. J. 274, 502
Harsh, R. E. 510
Harshman, Mrs. 523
Harshmon, R. L. 274
Hart, E. R. 158, 274, 501
Hart, J. M. 178, 274
Hart, R. F. 167, 274
Hart, W. R. 498
Hartel, G. E. 391
Harter, G. A. 98, 274
Harter, M. J. 162
Hartig, M. W. 274
Hartig, R. R. 511
Harting, G. R. 274, 522
Hartke, L. W. 521
Hartman, A. G. 419
Hartman, D. G. 166, 274
Hartman, E. A. 274, 403
Hartman, F. W. 169, 274
Hartman, G. F. 164, 171, 274
Hartman, H. E. 178
Hartman, L. E. 110, 158, 274
Hartman, N. H. 392
Hartman, R. L. 92, 169, 195, 219, 274, 424, 442
Hartman, W. B. 180, 419
Hartman, W. H. 525
Hartokolis, L. 512
Hartranft, L. J. 470
Hartwig, R. L. 417
Harvey, J. R. 274, 447
Harvey, M. J. 449, 450, 451
Harvey, R. W. 108, 169, 274
Harwood, D. C. 274
Haschin, S. 509
Hasenyager, R. W. 431
Haser, H. W. 502
Haskins, C. G. 48, 421
Hass, C. M. 451
Hass, R. F. 402
Hassfurther, M. E. 100, 274
Hassmann, J. H. 501
Hastings, B. J. 480
Hastins, H. D. 526
Hatch, V. L. 274, 469
Hathaway, M. P. 53, 525
Hathaway, T. L. 152, 156, 499
Hatke, D. 274
Hatlem, W. N. 408
Hatowski, D. F. 495
Hauck, W. W. 274, 498
Haugh, G. G. 417
Haupt, A. W. 275
Haupt, M. W. 431
Havens, D. M. 104
Hawk, G. W. 502
Hawk, R. E. 492
Hawke, H. W. 122, 221
Hawking, D. M. 480
Hawkins, N. J. 111, 465
Hawles, D. A. 166
Hawley, E. T. 133
Hawley, J. A. 168, 275
Haworth, D. R. 417
Hawthorne, K. E. 126, 494
Hawthorne, K. R. 192
Hayden, T. E. 492
Hayes, D. R. 381
Hayes, M. A. 478
Hayes, R. G. 166, 275, 522
Hayes, R. M. 378
Haykin, D. J. 394
Haymaker, J. E. 275, 428
Haymaker, W. G. 136, 494
Haynes, H. 275
Haynes, N. R. 465, 449
Haynes, W. D. 488
Hays, G. J. 135
Hays, H. E. 115, 160, 275, 502
Hays, H. W. 160, 419
Hays, J. E. 168, 275, 468, 490
Heald, D. J. 168, 275
Heald, D. N. 102
Healy, J. P. 153, 275
Healey, L. R. 275
Hearle, A. C. 511
Heary, P. A. 111
Heath, B. B. 99, 502
Heath, B. P. 275
Heath, R. 152, 275
Heaton, C. W. 153
Heavilon, F. I. 477
Hebble, K. A. 160, 275, 500
Heck, D. L. 275
Heckel, B. A. 457
Heckel, R. L. 502
Heckelmann, W. H. 168, 385
Hedgcock, A. E. 59, 76, 89, 96, 275, 458
Heffner, L. E. 402
Heffron, D. B. 99, 275
Heidgrink, D. L. 275
Heidenreich, W. H. 275
Heidorn, L. 166, 275, 511
Heidtman, M. C. 275, 501
Heifner, K. D. 276
Heilman, W. C. 489
Heim, C. A. 100, 276
Heim, J. M. 171
Heimann, C. M. 155, 164
Heimbrook, C. A. 485, 486, 488
Heimlich, C. R. 128, 405
Heimlich, H. H. 276
Heine, R. R. 276, 391
Heinz, R. W. 276
Heinzman, C. P. 501
Heise, R. E. 102, 126, 276
Heisler, F. W. 112, 165, 276, 493
Heitz, R. A. 502
Heitz, W. J. 498
Held, B. 114
Held, C. 480
Hellhake, F. J. 485, 496
Helms, R. L. 276
Helns, H. L. 526
Helt, C. E. 158, 385
Hemmeger, E. E. 276
Henders, W. R. 499
Henderson, C. B. 98, 101, 102, 168, 276, 384
Henderson, M. D. 507, 509
Henderson, R. D. 496
Henderson, V. E. 158, 168, 276
Hendricks, C. E. 494
Hendricks, F. B. 276
Hendricks, F. P. 160
Hendricks, R. A. 435
Hendricks, R. K. 495
Hendricks, R. N. 276
Hendrickson, D. M. 276, 483
Hendrickson, J. O. 496
Hendrix, E. W. 276
Heningher, E. F. 208
Henke, W. G. 276, 423
Henley, J. L. 152, 496
Henley, R. E. 492
Henley, R. P. 493
Henley, W. J. 276, 418
Henn, R. D. 438
Henne, I. C. 477
Henning, J. C. 276
Henry, C. J. 139, 459
Henry, J. E. 514
Henry, L. J. 502
Henry, P. A. 116, 468
Henschen, C. J. 467
Hensel, D. R. 164
Henshaw, M. D. 495
Hensley, F. E. 164, 276
Hensley, J. P. 276
Hensley, J. W. 100, 276
Henson, M. 219
Herberts, A. H. 276
Herdlein, J. 476
Herman, E. T. 276
Herman, F. E. 276
Herman, I. H. 276
Hermann, W. S. 276
Hermeger, E. E. 512
Hernly, D. L. 166, 276
Herr, L. E. 276
Herreid, H. M. 477
Herriman, L. E. 151, 508
Herring, J. F. 511
Herring, L. W. 388
Herrmann, R. M. 85, 453
Herrold, R. C. 504, 505
Herron, L. E. 115, 277
Herschbach, J. H. 490
Hershberger, J. M. 397
Hershman, C. R. 409
Hershman, V. L. 48, 103
Herstine, G. L. 169, 277
Hertel, R. W. 159
Hertwig, L. J. 510
Hertz, G. 436
Hesch, H. E. 524
Hess, D. M. 478
Hess, H. F. 277
Hessig, T. P. 481
Hessing, R. C. 514
Hester, M. D. 481
Heston, L. 228
Heubel, W. B. 137, 510
Hewett, J. V. 500
Hiatt, F. T. 389
Hiatt, J. L. 277
Hickman, M. A. 469
Hickman, M. J. 476
Hickman, R. D. 383
Hicks, J. E. 166, 488
Hicks, S. A. 478
Hiernaux, R. N. 394
Higgens, C. E. 277
Higgins, B. J. 277, 481
Higgins, C. C. 169, 277, 494
Higgs, R. N. 277, 510
High, J. H. 128, 129
High, J. M. 93
Hildebrand, A. T. 277
Hildebrand, H. R. 102
Hildebrand, J. R. 277, 406, 492
Hildebrand, R. E. 432
Hileman, H. J. 491
Hiles, F. W. 126, 494
Hilker, E. B. 277
Hill, B. M. 82, 489
Hill, C. W. 492
Hill, D. D. 503
Hill, J. 208
Hill, J. E. 402
Hill, J. G. 178, 397
Hill, J. S. 492
Hill, N. C. 470
Hill, R. E. 165
Hill, W. E. 441
Hillis, N. D. 481
Hills, R. W. 494
Hilt, C. A. 277
Hilt, C. I. 460
Hilterbrick, D. W. 277
Hilton, M. J. 467
Himes, G. C. 160, 525

Himes, H. M. 167, 277, 403
Hinchey, H. A. 112, 165, 277
Hinds, G. L. 162, 471
Hinds, L. 277
Hine, J. M. 277
Hiner, R. 277
Hines, E. J. 466
Hines, R. K. 504
Hingst, J. W. 98, 101, 277
Hingst, W. J. 390
Hinkel, W. 277
Hinkle, B. L. 481
Hinkle, C. N. 158, 165, 491
Hinkle, M. J. 277
Hinlicky, G. J. 163, 277
Hinshaw, K. T. 504
Hippler, J. A. 501
Hire, C. S. 431
Hire, H. J. 430
Hirsch, B. A. 479
Hirschfeld, J. 114, 451
Hirschman, C. P. 504, 505
Hitchcock, P. J. 135, 137, 451
Hite, G. C. 505
Hite, S. C. 489
Hittle, J. M. 277
Hittle, R. E. 277
Hjortland, D. M. 390
Ho, K. T. 157
Ho, R. S. H. 106, 493
Hoagland, W. V. 112, 488
Hoar, J. 161, 162, 158, 277
Hoban, M. J. 439
Hobbs, A. 277
Hobbs, G. A. 221
Hobbs, P. J. 277
Hobson, C. D. 277, 526
Hobson, J. M. 526
Hobson, W. S. 398
Hocker, J. C. 151
Hocker, J. T. 388
Hocker, R. L. 393
Hockstedler, C. W. 104, 278
Hoddeson, B. 85, 94, 144, 500
Hodge, D. E. 160, 383
Hodges, A. I. 464
Hodges, G. E. 525
Hodges, J. R. 155, 525
Hodson, C. H. 511
Hodson, D. R. 487
Hodson, P. L. 278, 456
Hodson, R. W. 112, 165, 278
Hodson, W. M. 389
Hoehn, R. P. 498
Hoelscher, W. L. 169
Hoeltke, N. P. 502
Hoesel, N. E. 278
Hofferber, R. 278
Hoffman, B. A. 278
Hoffman, B. J. 119, 467
Hoffman, C. R. 124, 135, 278, 433
Hoffman, C. L. 480
Hoffman, E. L. 278, 524
Hoffman, H. G. 53, 480
Hoffman, M. G. 99
Hoffman, R. G. 163
Hoffman, R. L. 164
Hoffman, R. O. 510
Hoffman, C. L. 111
Hoffman, E. H. 278
Hoffmeister, R. E. 492
Hogan, W. F. 65, 400
Hogan, W. J. 512
Hoge, J. A. 501
Hogg, W. N. 497
Hogsett, R. H. 107, 278
Hohl, M. C. 128, 166, 278
Hohnhaus, A. M. 103, 119
Hohns, H. R. 109
Hokanson, C. F. 278, 282
Hoke, G. E. 278, 509
Holcomb, J. T. 168, 278, 509
Holden, G. M. 447
Holden, J. W. 112, 165, 492
Hole, R. A. 512
Holladay, J. F. 418
Hollandbeck, R. 160, 278, 382
Hollander, M. B. 490
Hollenbeck, R. H. 395
Holler, R. B. 502
Hollings, D. W. 99, 167, 278
Hollingsworth, R. 492
Hollinsgworth, W. M. 490
Hollman, H. M. 476
Hollon, C. B. 159
Hollopeter, F. R. 165, 278
Hollopeter, L. M. 509
Holloway, D. P. 407
Holloway, F. M. 106, 278
Holloway, J. P. 76
Holloway, J. W. 496
Hollowell, J. L. 476
Holm, J. A. 278, 420
Holman, H. M. 162
Holman, H. A. 509
Holman, K. A. 475, 479
Holmes, D. A. 498
Holmgren, R. E. 417
Holsapple, V. W. 109, 160, 278
Holston, J. E. 402
Holt, R. L. 98, 108, 156, 169, 279
Holz, C. S. 279
Holz, R. B. 502
Holz, R. G. 165
Holzhauer, G. J. 391
Holzworth, R. W. 425
Honeywell, E. R. 161, 171
Honeywell, F. M. 96, 103, 104, 129, 279
Honeywell, R. M. 455
Hong, F. L. 157
Honnigeford, N. D. 500
Honsberger, J. E. 108, 279, 499
Hood, H. P. 94, 128
Hook, H. L. 279, 446
Hooker, J. 119
Hooker, R. N. 98, 279
Hooper, W. C. 80, 99, 279
Hoople, K. E. 449, 469
Hoos, M. L. 279, 465
Hoover, B. L. 475, 478, 483
Hoover, C. J. 62, 95, 102, 393
Hoover, D. A. 522
Hoover, H. L. 279
Hoover, P. J. 476
Hoover, R. C. 279
Hoover, R. H. 393
Hopkins, B. A. 279
Hopkins, D. B. 429
Hopkins, F. M. 279
Hopkins, M. L. 479
Hopkins, T. E. 502
Hopper, J. L. 126, 279
Hoppes, D. D. 279
Horn, M. L. 413
Horn, R. F. 279, 497
Horn, T. A. J. 279
Hornback, F. C. 160
Hornbeck, P. 468
Horner, C. M. 65, 409
Horner, J. E. 279
Horney, D. C. 504
Hornocker, A. M. 434
Horowitz, B. 436
Horrall, B. D. 479
Horrall, L. B. 383
Hortman, G. F. 139
Horvath, E. J. 279
Horvath, K. P. 402
Hosek, J. D. 511
Hosford, H. J. 503
Hoshaw, G. L. 192, 485, 494
Hosterman, J. H. 478
Hostetler, J. D. 219
Hostetler, J. L. 159
Hottell, I. L. 279, 382
Hotz, R. S. 436
Houff, C. 398
Houghton, C. J. 478
Houpt, E. M. 103, 519
House, L. R. 151
House, M. K. 451
House, R. L. 432
Houser, D. B. 279
Houser, E. L. 520
Houston, J. E. 208
Hovorka, J. J. 135, 136, 499
Howard, F. E. 279
Howard, H. W. 279
Howard, J. G. 99, 485, 496
Howard, L. F. 168, 495
Howard, O. E. 164, 279
Howard, R. A. 107, 487
Howard, W. E. 515
Howard, W. J. 165
Howe, C. L. 279
Howell, L. B. 279
Howell, W. D. 169, 279
Howes, F. M. 441
Hoxie, J. V. 502
Hoxie, T. C. 126, 168, 279, 502
Hoyette, C. K. 407
Hoyt, R. A. 167
Hriciga, J. 499
Hromada, C. J. 492
Hryuniak, S. P. 502
Huang, R. Y. 515
Hubbard, R. C. 488
Hubbell, M. F. 158, 162, 479
Huben, C. A. 511
Huber, D. A. 164, 525
Huber, J. C. 164, 279, 423
Hubley, M. W. 120, 226
Huckleberry, C. R. 280, 439
Hudak, J. A. 515
Hudelson, J. E. 481
Hudlow, H. E. 280
Hudson, C. A. 479
Hudson, D. I. 476
Huebner, R. J. 503
Huemmer, T. F. 168, 280
Huensch, G. E. 106, 166, 280
Huey, L. R. 280, 511
Huff, R. A. 514
Hufferd, W. T. 165, 280, 495
Huffington, J. E. 425
Huffington, J. P. 449, 455
Huffman, J. D. 178
Huffman, R. K. 280
Hufford, J. D. 395
Hughel, D. R. 510
Hughes, B. J. 478
Hughes, E. C. 280
Hughes, R. C. 164
Hughes, R. K. 112, 165, 490, 496
Hughes, W. C. 503
Huguenard, J. J. 504
Hull, L. E. 167, 280
Hull, T. F. 385
Hullet, O. W. 509
Humbert, W. E. 280
Humke, L. E. 431
Hummel, N. J. 470
Hummel, R. L. 151, 161, 280, 494
Humphrey, B. W. 52, 53, 92, 117, 280, 439
Humphrey, H. D. 280
Humphrey, R. D. 75, 493
Hunds, R. R. 112
Huncke, C. G. 280
Hung, C. S. 157
Hunnicutt, M. S. 465
Hunnicutt, W. 280
Hunsinger, J. K. 481
Hunsucker, M. O. 280
Hunsucker, W. L. 154
Hunt, A. L. 493
Hunt, D. I. 483
Hunt, D. L. 158
Hunt, D. R. 165
Hunt, H. M. 378
Hunt, J. C. 397
Hunt, P. A. ..111, 133, 161, 165, 455
Hunter, C. J. 153, 280, 477
Hunter, J. R. 167, 388
Hunter, M. K. 421, 169
Hunter, R. J. 429
Hunter, R. W. 280, 503
Hupp, A. C. 181, 280, 495
Hurd, R. L. 513
Hurless, A. C. 280
Hurley, J. R. 92, 98, 99, 121, 280, 433
Hurley, R. 226
Hurst, F. I. 494
Hurst, R. I. 53, 509
Hurt, G. M. 280
Hurtt, R. M. 280
Huss, J. E. 98, 280, 424
Huse, W. H. 280
Husen, R. A. 492
Huston, F. F. 112, 165, 280
Hutchinson, J. W. 435
Hutt, O. I. 163, 514
Hutton, J. E. 151
Hyitema, R. G. 164
Hyland, J. F. 497
Hyland, L. I. 281, 424
Hyland, P. J. 480
Hynds, L. I. 281
Hynds, R. P. 165
Hyneman, F. K. 400
Hyneman, R. F. 488
Hynes, F. A. 281
Hynes, E. J. 281, 466

Ide, R. M. 86, 109, 110, 117, 164, 281, 382
Idol, J. D. 501
Ilins, J. R. 281, 395
Ikeda, O. M. 509
Ikeda, R. Y. 157
Ikins, W. G. 409
Illg, K. C. 495
Immel, J. E. 98, 100, 281, 500
Immell, F. L. 158, 162
Indermill, R. G. 388
Ingels, I. E. 164, 281, 485, 493
Ingersoll, J. W. 99, 281, 499
Ingold, J. B. 491
Ingram, J. S. 281
Inman, G. L. 488
Irvin, G. A. 95, 160, 383
Irving, B. I. 432
Irwin, C. J. 467
Irwin, J. E. 94
Irwin, R. L. 281, 497
Isaacs, K. M. 155, 164
Isaacson, L. I. 527
Isaaes, K. M. 527
Isbell, R. A. 518
Isnard, J. C. 509
Iterman, J. A. 164, 281
Ittenbach, L. J. 168, 281, 512
Ivanoritch, D. M. 153
Ivens, C. M. 281
Ives, C. A. 408
Ivey, J. S. 490

Jablonski, R. W. 508
Jack, C. E. 492
Jackman, J. J. 497
Jackson, D. D. 496
Jackson, D. W. 108
Jackson, E. G. 153, 281
Jackson, J. C. 281
Jackson, J. J. 195
Jackson, K. L. 112, 165
Jackson, L. B. 395
Jackson, L. E. 510
Jackson, R. 425
Jacob, J. C. 494
Jacob, K. C. 507, 510
Jacob, M. L. 281
Jacobs, A. I. 512
Jacobs, C. E. 281, 439
Jacobs, H. 477
Jacobs, J. B. 281
Jacobs, J. J. 488
Jacobs, S. R. 500
Jacobsen, W. G. 491
Jacobson, D. R. 281
Jacobus, G. R. 488
Jacoby, D. L. 98, 100, 281, 491
Jaehing, A. H. 281
Jaekel, P. A. 481
Jahnke, M. A. 281, 460
Jake, S. E. 281
James, F. V. 281
James, W. K. 281, 502
James, W. L. 488
Jamison, J. R. 281, 466
Janik, G. L. 478
Jankowski, R. A. 282
Jannsen, D. V. 455
Janosek, J. W. 195
Jansen, R. E. 99, 167, 282
Janson, R. L. 492, 493
Jaques, E. W. 167, 282
Jaquess, M. 58, 59, 476, 483
Jaquin, R. F. 499
Jarema, D. R. 282, 500
Jarrett, B. J. 455
Jarrett, W. G. 399
Jascoviak, A. R. 167, 500
Jaskowiak, J. 526
Jatczak, E. J. 168, 282
Jay, J. N. 525
Jayson, M. R. 472
Jeffers, J. M. 480
Jeffrey, H. M. 120, 282, 399
Jelinek, F. T. 497
Jenkins, J. H. 499
Jenkins, L. F. 282
Jenner, D. A. 111, 455
Jennings, A. E. 483
Jennings, C. J. 408
Jennings, P. D. 519
Jensen, R. F. 167, 387
Jenson, J. P. 446
Jenter, D. H. 503
Jeppsen, H. C. 166
Jepson, M. R. 75, 394
Jessup, R. L. 155, 158, 164, 282
Jetter, W. W. 380
Jevitt, R. S. 161, 282, 410
Jicha, A. J. 438
Jinks, J. 455
Joerndt, D. 282
Joest, W. F. 524
Johanningsmeier, P. W. 166
Johns, H. R. 93, 115, 282, 486, 500
Johnson, A. B. 153, 496
Johnson, A. E. 498
Johnson, A. R. 514
Johnson, B. J. 136, 483
Johnson, C. F. 168
Johnson, D. L. 282
Johnson, E. F. 99, 282
Johnson, E. J. 431
Johnson, F. E. 513
Johnson, F. H. 160
Johnson, H. R. 423
Johnson, H. W. 169, 501
Johnson, J. 476
Johnson, J. C. 102, 126, 168, 282, 490, 515
Johnson, J. F. 476
Johnson, J. G. 502
Johnson, J. H. 282, 498
Johnson, J. R. 169, 180
Johnson, K. F. 282
Johnson, K. O. 282
Johnson, L. A. 476
Johnson, L. D. 153
Johnson, L. M. 464
Johnson, L. N. 110, 165, 282
Johnson, L. S. 169
Johnson, M. C. 99, 167, 168, 282
Johnson, M. L. 181, 282
Johnson, M. O. 282, 394
Johnson, M. R. 133, 467, 471
Johnson, P. J. 136, 444
Johnson, P. L. 164
Johnson, R. B. 172, 490
Johnson, R. D. 282, 424
Johnson, R. E. 167, 169, 282
Johnson, R. J. 515
Johnson, R. L. 411
Johnson, R. P. 488, 511
Johnson, W. F. 160, 282
Johnson, W. P. 115
Johnston, D. C. 126, 129, 409
Johnston, D. G. 128
Johnston, J. N. 511
Johnston, J. W. 502
Johnston, R. C. 78, 92, 282, 409

Johnston, T. R. 93, 126
Johnstone, J. 499
Jonas, M. J. 454
Jonelis, J. A. 99, 503
Jones, B. T. 495
Jones, C. A. 208, 429
Jones, E. H. 120, 167, 221, 283, 494
Jones, G. W. 515
Jones, J. 154, 413
Jones, J. B. 407
Jones, J. E. 167, 283, 508
Jones, J. G. 498
Jones, J. P. 283, 447
Jones, M. M. 283
Jones, P. E. 283
Jones, P. M. 494
Jones, R. E. 283, 503
Jones, R. L. 98, 108, 165, 166, 283, 496
Jones, R. P. 417
Jones, W. L. 495
Jones, W. V. 283, 512
Jonson, E. S. 283
Jonson, J. G. 112
Jontz, P. D. 498
Jordan, D. J. 504
Jordan, H. A. 160, 283, 494
Jordan, I. J. 457
Jordan, J. A. 502
Jordan, J. R. 489
Jordan, J. V. 283
Jordan, K. A. 495
Jordan, S. M. 151
Jordan, W. V. 95, 414
Jorden, K. A. 151
Jordon, H. A. 115
Jorgensen, C. H. 489
Jorgensen, T. D. 489
Joschko, R. C. 283
Joselit, R. H. 436
Josiloff, T. 430
Joslein, R. S. 496
Joswiak, S. R. 490
Journay, W. H. 104, 110, 283
Joyce, D. H. 283
Joyce, J. P. 511
Judd, D. R. 137, 501
Judge, J. C. 283
Judge, J. W. 390
Juech, C. H. 283
Jugtus, R. B. 164
Julow, B. M. 453
Julow, T. M. 489
June, R. H. 283
Jung, A. 102, 120, 168, 229
Jung, R. 157, 283
Jungclaus, W. P. 515
Jurco, M. R. 113, 487
Juricic, B. 284
Justice, B. 284
Justice, R. L. 137
Justus, R. B. 421
Jutila, S. T. 156, 490

Kabalak, D. 163, 284
Kacmarek, J. G. 508
Kadell, R. L. 133
Kahl, E. W. 424
Kahler, C. J. 111
Kaiser, A. D. 123, 284, 423
Kaiser, C. J. 164, 219
Kaiser, D. 84
Kaiser, E. B. 489
Kaiser, E. M. 427
Kaiser, T. W. 284, 377, 391
Kalapach, M. J. 411
Kalapos, M. E. 195
Kalb, A. G. 169
Kalfus, M. 496
Kalfus, S. 513
Kalina, H. A. 500
Kalish, D. M. 473
Kalish, J. H. 508
Kalkofen, G. 284
Kamine, T. T. 165, 493
Kaminski, J. A. 284, 496
Kaminski, J. P. 98, 106, 166, 284, 440
Kammer, R. L. 284
Kamp, W. C. 284, 445
Kampschaefer, G. E. 387
Kanner, B. 497
Kapitan, J. S. 284, 497
Kaplan, J. 112, 284, 495
Kapp, A. J. 94, 128
Karasek, M. A. 504
Karasik, R. S. 500
Karcher, R. F. 501
Karnauas, J. A. 523
Karras, L. G. 195, 440
Karns, J. W. 421
Kartasuk, R. 284
Kartasuk, R. H. 512
Kaser, A. C. 401
Kassebaum, S. A. 455
Kassebaum, W. J. ...98, 106, 284, 500
Kassees, W. K. 525
Kasperan, D. F. 195, 411
Kast, L. A. 165, 284, 523
Kaster, H. E. 167
Kaster, R. E. 507, 508
Kastetter, M. M. 162, 284
Kastler, J. W. 491
Kastner, E. J. 284
Katt, E. A. 165
Katterhenry, H. W. 521
Katterjohn, K. M. 406
Katz, L. J. 481
Katz, S. P. 436
Kauchak, R. J. 112, 165, 492
Kauffman, J. C. 284
Kaufman, A. H. 426
Kaufman, B. A. 82, 437
Kay, H. L. 284
Kay, M. 59
Kay, M. A. 103, 104, 114, 284
Kay, R. H. 488
Kayes, C. C. 219
Keating, M. J. 459
Keating, W. E. 99, 284
Keefe, W. E. ...47, 90, 92, 284, 412
Keen, J. D. 284
Keete, R. A. 504
Kehres, J. R. 491
Keim, K. M. 467
Keister, J. S. 284
Keltsch, R. A. 454
Kell, J. H. 158, 166
Kell, R. J. 108, 169, 284, 501
Kellam, C. D. 134, 179, 180, 181, 284, 439
Kellar, K. M. 481
Kellar, L. J. 58, 465
Keller, H. F. 285, 377, 439
Keller, K. L. 285, 488, 493
Keller, L. J. 59
Keller, T. D. 501
Kelley, A. N. 494
Kelley, C. W. 98, 99
Kelley, J. R. 505
Kelley, T. N. 183, 500
Kelley, W. 285
Kelling, D. J. 96, 285
Kellogg, F. H. 433
Kellum, C. R. 164, 407
Kelly, C. 167, 285
Kelly, C. P. 495
Kelly, J. R. 285
Kelly, P. M. 285
Kelly, R. C. 494
Kelly, R. D. 285
Kelly, R. L. 478
Kelly, T. L. 285
Kelsey, S. L. 156
Kelsheimer, R. E. 285, 512
Kelso, R. M. 104, 109, 110, 164, 285
Keltsch, M. C. 285, 401
Kemmerer, W. G. 512
Kemp, C. 285
Kemp, J. L. 521
Kempe, J. A. 100, 180, 183, 285, 447
Kendall, E K. 496
Kendall, J. B. 502
Kendall, L. E. 165
Kendall, L. S. 498
Kendrick, D. E. 496
Kendrick, M. B. 157
Kennedy, C. R. 392
Kennedy, E. L. 99, 285, 417
Kennedy, J. E. 407
Kennedy, M. C. 74, 425
Kennedy, N. J. 169
Kennedy, N. S. 285
Kennedy, R. J. 499
Kennedy, R. N. 397
Kent, J. R. 488
Kenyon, J. 163
Kenyon, R. R. 285, 488
Kenyon, T. G. 433
Kepler, D. D. 523
Kercher, W. H. 171, 285, 415
Kerestes, J. R. 195
Kerestes, L. C. 208, 413
Kerkhoff, R. E. 285
Kermath, J. E. 441
Kern, D. M. 285, 465
Kern, J. M. 498
Kern, J. P. 167, 285
Kerr, B. K. 501
Kerr, R. J. 480
Kersh, P. T. 494
Kerstiens, S. 504
Kesler, P. A. 285, 469
Kessel, D. 208
Kessel, J. H. 481
Kessler, L. M. 104, 455
Kester, R. K. 510
Ketcham, F. B. 285, 412
Ketola, R. N. 166, 503
Ketron, P. D. 160
Kettel, L. J. 103, 414
Kettring, A. D. 527
Keuch, D. R. 512
Key, I. W. 167, 285, 494
Keys, B. W. 102, 285, 428
Keys, R. E. 285
Keyt, D. E. 98, 99, 285, 485, 489
Kibbler, A. C. 286, 404
Kiczales, A. 486, 488
Kiczales, S. 80
Kidd, M. J. 208, 397
Kidorf, B. 501
Kidorf, B. Z. 133
Kidwell, E. W. 492
Kiela, G. F. 438
Kierstead, J. C. 286
Kiesel, R. J. 425
Kieser, R. E. 286
Kietaman, H. R. 286
Kietzman, H. R. 93, 108, 207, 486, 491
Kik, F. R. 401
Kilchner, J. C. 431
Kilgore, W. C. 137
Kimmel, E. 286
Kimmell, R. E. 126, 286
Kincaid, H. K. 286
Kincaid, W. H. 104
Kincannon, L. E. 425
Kinder, J. P. 492
Kindig, R. 286
King, D. 286
King, D. C. 136
King, D. F. 68, 139
King, F. E. 476
King, H. M. 158, 160
King, J. W. 164, 286, 513
King, L. H. 99, 167, 286, 490
King, N. R. 286
King, R. R. 167
Kingen, M. R. 400
Kingseed, D. A. 286
Kingsolver, J. M. 171
Kinkade, I. D. 481
Kinne, E. E. 286, 489
Kinsey, P. R. 514
Kinsey, R. J. 399
Kinsinger, R. L. 160, 502
Kintz, A. H. 286
Kinzer, B. L. 459
Kinzer, D. R. 407
Kirby, D. E. 53, 526
Kirincic, R. J. 286
Kirk, C. E. 490
Kirk, J. R. 441
Kirk, L. T. 167
Kirk, R. L. 425
Kirk, W. D. 441
Kirkendall, E. 164
Kirkham, M. 286
Kirkhoff, M. J. 478
Kirkpatrick, B. 457
Kirkpatrick, C. B. 72, 92, 167, 180, 183, 286, 402
Kirkpatrick, F. H. 99
Kirkpatrick, R. F. 126, 414
Kirts, A. L. 166, 169, 180
Kiser, W. F. 168, 221, 286
Kish, E. E. 168, 287
Kish, M. A. 59, 137, 287, 455
Kispert, W. E. 106, 166, 287
Kissel, G. C. 493
Kissel, J. L. 104, 109, 164, 287
Kistler, J. D. 112, 165
Kistler, J. M. 477
Kistler, R. 219
Kistner, V. K. 118, 287, 471
Kitt, R. D. 166, 169, 287, 496
Kittell, M. F. 60
Kitterell, R. L. 496
Klacik, E. 287
Klahr, S. 437
Klatt, F. J. 483
Klee, W. 166, 502
Kleihege, J. R. 493
Kleiman, B. 427
Klein, L. T. 139
Klein, N. L. 459
Klein, M. F. 441
Klein, R. F. 287
Klepach, D. M. 510
Klevorn, R. R. 287
Klezek, P. J. 208
Klimczak, A. J. 287, 513
Klimis, H. E. 112, 165, 287
Kline, E. H. 160
Kline, F. A. 501
Kline, M. E. 524
Kling, C. A. 501
Klingbeil, L. 510
Klinge, A. F. 165
Klink, W. F. 93, 221, 287, 487
Klink, W. K. 120
Klinker, B. 171
Klitzke, R. L. 525
Klotz, K. E. 287, 500
Kluesner, H. F. 287
Klugman, W. L. 98, 99, 183, 433
Klupchak, G 287, 435
Knaebel, J. E. 102, 168, 287
Knapp, K. E. 153
Knecht, R. A. 100, 287
Kneifel, R. W. 385
Kniffin, E. L. 287
Knigga, D. F. 287
Knight, C. R. 112, 287, 491
Knight, H. P. 166
Knight, R. P. 421
Knipp, J. H. 287
Knitz, C. E. 195, 425
Knobeloch, H. D. 139, 151, 167
Knoche, A. W. 496
Knoll, D. W. 136, 493
Knollmueller, J. W. 502
Knowles, J. L. 287, 424
Knox, J. J. 165, 287
Knuth, E. L. 169
Knutzen, A. M. 287, 456
Kobsa, I. R. 432
Koch, J. 58
Koch, J. F. 287, 403, 513
Koch, J. L. 153, 476
Koch, J. M. 52, 449, 453
Koch, J. R. 398
Koch, R. 445
Koch, R. H. 99, 287
Koch, T. D. 494
Koch, W. J. 287, 502
Koche, L. M. 464
Kocher, W. F. 288
Koczan, S. P. 288
Koepke, D. H. 167
Koepke, W. F. 492
Koert, R. E. 53, 385
Koehler, E. C. 491
Koehler, H. C. 502
Koehler, P. E. 488
Koehler, T. W. 526
Koelsch, R. D. 433
Koenig, L. J. 387
Kohl, S. A. 161
Kohlbrenner, D. J. 504
Koijane, D. F. 390
Kolatorowicz, E. E. 500
Kolflat, L. R. 288, 460
Kolflat, T. D. 288
Kolflat, T. K. 424
Kolmerten, K. W. 158, 500
Konicek, F. E. 288, 503
Konig, C. E. 288
Konovsky, G. H. 488, 489
Konrad, R. J. 98, 100, 168, 170, 288
Koogler, F. F. 169
Koon, K. F. 126, 415
Koons, C. R. 221, 496
Koons, E. 288
Koontz, W. A. 53, 288, 401
Kor, M. 495
Koranshy, R. 477
Korevaar, J. 497
Korn, A. 502
Kornahrens, H. H. 421
Korosi, E. F. 509
Korosi, E. J. 509
Korra, J. D. 167, 288
Kort, A. L. 288, 511
Kortum, R. A. 288, 512
Korty, B. L. 288
Korty, M. K. 288, 460
Kosberg, L. 473
Koschmann, A. H. 288
Kosmetes, M. G. 120
Kosmetos, M. G. 121, 226, 441
Kostant, B. 288
Kotrich, D. L. 288, 466
Kotso, V. 511
Kotteman, G. J. 432
Kotzan, C. J. 80, 488
Kovach, C. A. 107, 288
Kovalcik, A. L. 208, 441
Kovatch, J. G. 115
Kovatch, G. S. 288, 401
Koven, J. 480
Koziatek, S. J. 169, 288, 500
Koslowski, C. M. 153
Krabill, M. J. 389
Kraft, C. 129
Kraft, K. 129
Kraft, R. A. 288
Kraisle, K. 96
Kralis, J. G. 399
Kramer, D. L. 104, 110, 164, 288, 492
Kramer, O. G. 126, 508
Kramer, R. L. 117, 288, 404
Krause, J. E. 519
Krayer, W. J. 207, 221, 288, 418
Krc, D. G. 429
Krebs, J. R. 99, 288
Kreider, L. E. 86, 109, 110, 288
Kreidler, H. M. 165, 288
Kreigh, L. W. 422
Kreisle, K. 288, 466
Kreuser, J. M. 103, 468
Kreuser, P. A. 479
Kreusser, R. T. ..183, 289, 377, 416
Krich, C. W. 289
Kriedler, H. 112
Kriegbaum, C. A. 507, 513
Kriegbaum, W. R. 403
Krieger, J. C. 525
Kriplen, D. D. 485, 487
Kristiansen, S. 512
Kroeger, H. F. 504

Kroehle, T. P. 398
Kroeschell, T. R. 502
Kroft, C. C. 475, 483
Kroft, H. K. 504
Krone, R. C. 508
Kropp, D. R. 435
Kros, M. P. 457
Krouse, M. J. 478
Krouse, R. E. 230
Krstovich, S. 289, 377, 399
Krudewig, W. F. 508
Krueger, R. E. 455
Kruetzman, R. E. 523
Krug, P. L. 75, 523
Kruger, D. E. 478
Kruggel, P. J. 447
Krull, P. J. 71, 116, 135, 163, 457
Krupp, P. E. 492
Krupsaw, M. S. 494
Kucaba, J. F. 514
Kucera, F. C. 496
Kuczek, A. J. 513
Kueckels, N. O. 82, 289, 498
Kuehr, R. C. 289
Kuerner, E. L. 489
Kuespert, D. R. 488, 489
Kuester, K. R. 500
Kuester, R. E. 490
Kuhl, B. A. 167
Kuhlmann, R. C. F. 503
Kuhny, J. E. 477
Kuklewicz, S. C. 289
Kulawiz, R. M. 501
Kull, E. E. 469
Kull, M. L. 289, 469
Kull, R. M. 520
Kulwin, M. R. 53, 472
Kunkel, D. J. 136, 455, 510
Kunkel, W. D. 510
Kupec, R. F. 510
Kurtz, J. J. 489
Kuzminski, H. W. 289, 509
Kuzyk, M. 289

LaBarge, R. L. 98, 99, 289, 503
LaBoda, P. 502
LaBree, J. R. 388
LaBree, L. W. 221, 223, 388
Lacerte, R. C. 503
Lacey, R. L. 172
Lackey, E. E. 492
LaCroix, J. D. 503
Lacy, E. L. 171
Lady, P. A. 151
Lael, G. P. 84, 153
Laflin, D. G. 429
LaFollette, M. W. 500
LaForge, A. L. 117
LaFortune, R. J. 399
Laguna, A. R. 481
Lahr, J. D. 498
Lahrman, G. E. 443
Lahrman, R. F. 157, 527
Laird, M. P. 494
Lake, D. E. 496
Lake, H. T. 171, 289, 415
Lake, T. G. 503
Lakin, B. 162, 289, 483
LaMair, B. J. 455
Lamb, R. W. 113, 511
Lambert, B. L. 512
Lambert, G. S. 289
Lambert, R. E. 495
Lambka, D. R. 289
Lambrecht, R. E. 167, 169, 497
Lambright, A. J. 502
Lamm, B. E. 99, 167, 169, 503
Lamm, R. A. 159, 289, 438
Lammers, C. A. 450
Lammert, C. R. 391
Lamp, R. W. 399
Lampert, J. C. 112, 165, 289
Lampert, P. F. 289, 384
Lampert, R. F. 167
Lance, R. P. 494
Lancello, J. G. 289, 486, 496
Lanchantin, C. E. 166, 490
Land, R. H. 425
Land, W. H. 166, 289, 527
Landaver, M. E. 114, 481
Landes, B. A. 427
Landes, R. A. 509
Landwerlen, R. B. 514
Lane, C. L. 500
Lane, F. D. 493
Lane, J. L. 94, 133, 500
Lane, M. B. 467
Lane, R. P. 439
Lane, L. C. 46, 52, 90, 92, 289, 409
Lane, M. B. 71, 467
Lane, R. P. 289
Landers, J. W. 78
Landes, E. L. 480
Lang, D. L. 99, 497
Lang, E. V. 113
Lange, R. A. 391
Langfelder, O. C. 511
Langley, H. D. 98, 100, 289
Langley, J. A. 289
Langsenkamp, R. C. 514
Langston, J. M. 492, 493
Langwell, G. W. 289
Lanman, R. B. 505
Lanman, R. W. 99, 167, 289
Lannen, N. J. 290
Lannert, M. R. 48, 167, 408
Lanning, W. E. 100, 168, 170, 290
Lansing, H. R. 505
Lantz, H. W. 126
Lanza, G. C. 78, 407
Lardieri, N. J. 387
Larimore, W. E. 290
Larkin, D. E. 290
Larkin, J. T. 290, 502
Larkins, H. T. 494
Larson, C. I. 432
Larson, D. J. 488
Larson, G. W. 290
Larson, K. A. 499
Larson, T. C. 166, 446
LaSalle, F. R. 166, 178
LaSalle, L. R. 169
LaSalle, R. M. 503
Lascoe, O. D. 105
Lasko, R. W. 207, 415
Lasley, S. L. 434
LaSorsa, V. M. 153, 290
Laster, H. 492
Lathrope, C. R. 290, 456
Lathrope, R. W. 290
Latzko, R. L. 290
Laudig, G. S. 163
Lauenstein, C. W. 493
Laughlin, R. G. 502
Lauter, H. A. 113, 126, 501
Lauterbach, W. C. 493
Law, J. M. 290
Lawrence, R. E. 502
Lawrence, W. H. 126, 167, 290, 501
Lawson, D. J. 414
Lawson, R. C. 123
Laxen, G. M. 290, 512
Lay, C. B. 290
Laycock, D. W. 488
Layden, J. E. 471
Layden, M. 290
Layden, M. J. 471
Layne, W. J. 290
Layton, J. L. 478
Layton, M. C. 478
Lazaro, J. J. 163
Lazaro, J. 290
Leach, E. R. 290
Leader, H. O. 60, 84, 94
Leaf, M. J. 94, 477, 483
Leahey, R. F. 153
Leakey, B. H. 290
Leakey, R. C. 117, 168, 290
Leamon, J. F. 290
Leamy, D. R. 494
Lear, W. M. 496
Learmonth, G. L. 403
Leath, J. B. 290, 502
Leath, J. D. 503
Lechner, T. P. 497
Lee, B. O. 399
Lee, C. Y. 153, 157
Lee, D. M. 179, 488
Lee, H. M. 405
Lee, J. M. 167, 290, 485, 490
Lee, M. 157
Lee, M. C. W. 515
Lee, R. K. 170, 290
Lee, R. K. O. 515
Leech, J. H. 171
Leedke, P. 290
Leedke, P. J. 483
Leeper, W. A. 98, 290
LeFevre, R. 229
Leffel, H. L. 488
Leffler, K. R. 105
Lefler, J. S. 408
Lefley, R. S. 95, 413
Legan, C. J. 519
Legan, L. J. 519
Legg, R. C. 405
LeGros, E. D. 167, 290
Lehman, B. E. 71, 116, 124, 133, 134, 135, 456
Lehman, D. P. 441
Lehman, R. S. 107
Lehman, S. 518
Lehti, G. E. 465
Leisner, D. L. 490
Leistner, D. L. 290
Lellouche, G. S. 502
Lemmon, S. V. 169, 291
Lenahan, W. T. 167, 291
Lendrum, J. T. 207, 425
Lengyel, A. D. 508
Lennart, J. E. 480
Lennerte, C. R. 502
Lensing, B. A. 476
Leonard, C. E. 109, 291
Leonard, R. M. 291, 503
Leonard, W. B. 381
Leong, A. C. 157
Lerner, R. 511
Lerner, R. W. 291
Lesko, A. A. 291, 442
Leslie, J. E. 291
Leterle, J. F. 291
Letherer, R. 459
Letherer, R. M. 58, 59
Leuck, R. A. 208
Leve, H. L. 98, 106, 153, 291
Levick, N. L. 478
Levine, M. E. 481
Levy, A. M. 163, 502
Levy, B. S. 427
Levy, J. A. 480
Levy, K. D. 291
Lewiecki, S. F. 291, 500
Lewis, A. E. 427
Lewis, A. H. 407
Lewis, J. A. 167, 291, 380
Lewis, L. A. 525
Lewis, P. 291
Lewis, R. L. 165
Lewis, V. L. 67, 96, 133, 136
Lewis, W. A. 291, 387
Lewright, W. K. 291
Lezak, M. S. 503
Li, C. H. 157
Licetti, P. C. 499
Lichtenfeld, M. A. 488
Lichtenfeld, S. L. 99, 291, 494
Lichtman, R. D. 291, 437
Liddell, J. 488
Lidstone, J. B. 113, 443
Liebert, F. B. 502
Liebert, S. L. 154, 291, 513
Liebenthal, J. L. 432
Liebrandt, W. 291
Liewald, C. R. 161, 171, 416
Lifson, K. A. 501
Lightenfeld, S. L. 100
Ligon, J. T. 496
Lill, P. A. 153
Lilly, J. P. 508
Lilovich, G. 164
Limp, J. 438
Lindahl, J. L. 470
Lindem, R. T. 488
Lines, E. 102
Lines, E. W. 423, 291
Link, R. O. 499
Linkowski, D. J. 292
Lindley, P. L. 409
Lindner, W. H. 403
Lindsay, R. F. 433
Lindsey, E. R. 499
Lindsey, J. P. 480
Linscoman, A. M. 450
Linsenmayer, W. K. 511
Liolios, G. 503
Lippold, L. D. 292
Lippoldt, O. F. 169
Lipsey, C. A. 477
Listenberger, F. L. 109, 115, 160, 292
Litman, M. A. 437
Litscher, C. J. 125
Litten, M. L. 292
Little, A. J. 480
Little, B. M. 521
Little, H. M. 292, 395
Little, J. W. 82, 387
Little, M. D. 292, 500
Little, R. A. 501
Little, R. N. 513
Little, W. E. 99, 167, 292, 513
Littler, E. G. 494
Litscher, C. J. 94, 133
Litzkow, G. O. 150, 292
Liv, F. Y. 157
Lively, D. H. 395
Lively, P. A. 479
Livingston, R. T. 292
Lobdell, Mrs. 465
Lobos, T. N. 490
Locke, F. A. 208
Locke, T. A. 388
Lockhart, J. E. 292, 513
Lockman, R. B. 521
Lockwood, J. M. 180, 292, 396
Loeb, I. L. 473
Loehrlein, R. J. 292
Lofland, L. L. 164, 292
Logan, J. P. 155
Logan, R. R. 292
Lohse, D. R. 512
Loman, J. A. 292
Long, I. E. 504, 505
Long, M. D. 104
Long, R. W. 207, 515
Long, W. 219
Long, W. E. 208
Long, W. L. 92, 406
Longazo, J. 167, 292, 488
Longnecker, H. D. 502
Longstreth, J. W. 129, 292, 393
Loomis, R. L. 53, 169, 421
Lopez, O. M. 478
Lorber, H. W. 126, 490
Loreaux, R. H. 136, 498
Lorenz, E. W. 490
Loseff, R. L. 426
Losinski, E. P. 497
Losson, N. C. 292
Lotz, J. C. 497
Louderback, T. H. 496
Loudon, C. J. 155, 292
Louiso, D. B. 498
Love, B. J. 483
Love, J. R. 292, 406
Love, P. A. 451
Lovett, R. P. 429
Lovisa, R. A. 476
Lovie, W. C. 511
Lowden, B. A. 481
Lowe, J. H. 494
Lowe, L. 164
Lowe, M. A. 292, 466
Lowe, O. L. 292, 502
Lowe, R. H. 73, 423
Lowell, J. H. 476
Lowell, M. W. 75, 414
Lowell, R. J. 135
Lower, M. C. 480
Lowery, J. L. 515
Lowes, C. R. 169, 292, 498
Luber, F. G. 292, 399
Luhker, O. 171, 521
Lubos, T. N. 156
Lucas, J. A. 497
Lucas, K. E. 164
Lucas, R. W. 99, 167, 292
Luce, R. D. 491
Luckas, E. 107, 169, 442
Luckey, Mrs. 395
Luckow, W. K. 405
Lucterhand, L. F. 110, 292
Ludington, L. F. 510
Ludwigsen, O. I. 399
Luellan, B. L. 292, 368, 466
Luellen, R. J. 293
Luhman, D. L. 478
Luhrs, A. V. 96
Luik, J. J. 491
Lukas, E. 292
Luke, I. F. 293, 391
Lukens, J. F. 293
Lull, B. 451
Lum, W. 157
Lummis, M. D. 101, 168, 180, 181, 293
Lumpkin, L. A. 527
Lundgren, H. R. 166, 493
Lundgren, N. R. 293
Lundquist, N. S. 155
Lundstrom, H. V. 106, 166, 293
Lundy, C. W. 164
Luney, R. B. 293, 494
Lupey, G. A. 293
Lurie, C. R. 144, 472
Lusche, J. E. 490, 504
Lusher, H. G. 423
Luther, R. H. 293, 512
Luts, P. 139, 426
Lutz, T. A. 499
Lutz, W. J. 500
Lutz, W. R. 293, 394
Lux, G. J. 293
Lyddon, F. A. 95, 400
Lynch, A. E. 293
Lynch, B. J. 119
Lunch, F. D. 293, 415
Lynch, J. M. 179
Lynch, N. A. 293
Lynch, T. H. 113, 414
Lynch, W. E. 496
Lynch, W. H. 102, 293, 499
Lyndall, F. S. 53, 126, 488
Lynn, M. K. 502
Lyon, R. J. 167, 293
Lyskowinski, C. W. 293
Lytal, K. E. 401

Ma, H. Y. 157
Ma, T. S. 157
Maas, J. F. 100, 168, 293
Macaulay, N. 459
Maccioli, M. A. 195, 403
Maccoun, J. 400
MacDaniel, C. J. 445
MacDonald, E. K. 409
Mace, J. M. 293
Macherey, P. F. 293
Mack, P. A. 501
Mack, P. G. 399
MacKay, W. M. 388
MacKenzie B. P. 102
MacKenzie, J. B. 441
MacKenzie, R. P. 406
Macklin, J. M. 160, 383
Mackoff, E. M. 477
Madaris, R. L. 293, 377, 435
Madden, J. R. 455
Madden, R. A. 469
Maddox, C. T. 397
Maddox, W. J. 100, 293
Maddy, G. 386
Maffett, R. W. 500
Magee, M. A. 477
Magel, C. W. 510
Mager, G. L. 156, 169, 293

Magers, T. M. 497
Magin, R. R. 53, 389
Maginn, J. J. 293, 410
Magioudis, B. D. 293
Magister, A. A. 293
Magley, J. W. 293, 380
Magnus, H. 512
Magri, E. J. 499
Magruder, M. R. 167, 293
Mahaffey, J. R. 82, 443
Mahan, J. T. 491
Maher, W. 103, 151
Maher, W. J. 508
Mahin, T. J. 208
Mahlan, D. R. 487
Mahoney, D. W. 294
Mahoney, W. P. 509
Mahr, D. E. 500
Maier, E. C. 164
Maihofer, C. K. 207
Maile, R. L. 112, 165
Mainwaring, P. 153
Maitlen, E. G. 294
Makoff, J. A. 478
Maler, D. 294
Maley, G. H. 208, 407
Malikowski, F. W. 512
Mallaire, F. R. 511
Mallery, G. E. 135, 164, 439
Mallett, D. R. 113, 126
Mallett, E. K. 496
Mallett, W. E. 493
Mallory, Y. A. 58, 59
Malmfeldt, G. E. 107
Malone, A. M. 158, 478
Maloney, D. J. 515
Maloon, J. R. 490
Malott, D. M. 488
Maloy, P. M. 490
Malquist, S. R. 105, 404
Malter, L. 294
Mamelson, W. T. 502
Manby, R. J. 408
Mancini, L. A. 114, 457
Mandelbaum, J. 479
Mangan, J. E. 294
Mangas, R. J. 294
Manges, G. E. 512
Manglass, R. J. 500
Mangold, D. R. 100, 294
Mangus, L. H. 109, 294, 382
Mangus, R. J. 524
Mangus, R. W. 53, 157
Manich, M. 294, 442
Manich, S. W. 120, 195, 219, 294, 442
Manka, J. F. 401
Mann, H. J. 495
Mann, H. M. 472
Mann, R. C. 492, 493
Mann, V. M. 459
Manning, B. 224
Manning, S. M. 153, 480
Manning, W. O. 120, 294
Mannion, R. E. 499
Manvel, G. E. 160, 294
Manvel, K. A. 118, 119, 453
Manzardo, A. H. 511
Mapel, W. L. 294, 496
Mara, R. 294, 518
Marack, J. A. 453
Marbach, M. G. 294
Marback, W. V. 512
Marberry, J. E. 492
Marcus, C. I. 480
Margedaht, J. A. 180, 425
Margedant, J. W. 137, 500
Marguarat, P. 165
Mark, A. H. 157
Mark, V. I. 67, 119, 475, 481, 483
Markey, J. J. 809
Markoe, K. M. 515
Marks, H. L. 165
Marks, J. J. 427
Marks, R. T. 167
Marley, A. R. 164, 294
Marley, J. C. 405
Marley, R. E. 405
Marquardt, P. M. 111
Marple, C. S. 73, 467
Marshall, C. D. 509
Marshall, H. G. 488
Marshall, H. L. 501
Marshall, J. T. 98, 108, 294
Marshall, L. J. 477
Marshall, T. G. 53, 408
Marshall, W. B. 432
Mart, J. F. 295
Martara, L. B. 488
Martin, A. S. 167
Martin, E. H. 168, 294
Martin, E. O. 164, 295
Martin, F. D. 150
Martin, F. R. 295, 488
Martin, G. E. 126, 139, 162
Martin, H. W. 389
Martin, J. C. 104, 295, 380
Martin, J. H. 94
Martin, J. R. 86, 110, 160, 164
Martin, J. T. 94
Martin, L. E. 162, 295
Martin, M. E. 164
Martin, M. P. 192, 478
Martin, R. A. 295, 500
Martin, R. C. 160, 164
Martin, R. S. 169, 295
Martin, W. C. 171, 295
Martin, W. P. 158, 164
Martindale, J. H. 295
Martinelli, M. 115, 153
Martini, E. P. 165, 295, 112
Marty, J. L. 169
Marty, R. S. 499
Martz, R. E. 295
Marvin, I. E. 509
Marvin, M. 129
Marynowski, W. S. 168, 295
Marx, T. I. 178, 426
Marzano, F. J. 295, 508
Mason, G. W. 510
Massa, J. A. 490
Massimilian, J. L. 295, 410
Mastalerz, J. W. 498
Masterson, C. T. 498
Masterson, F. H. 159, 295
Mastrovitch, R. M. 126, 408
Matchett B. J. 104, 164, 295
Mateja, R. U. 208
Mather, D. R. 118, 295, 502
Mathews, R. L. 500
Mathison, R. P. 502
Mathovitch, J. G. 490
Matney, N. M. 509
Matot, E. J. 496
Matthew, R. H. 295, 386
Matthews, C. C. 295, 494
Matthews, G. 501
Matthews, J. P. 522
Mattingly, J. M. 295
Mattox, J. E. 295
Mauger, R. E. 155, 510
Maurer, H. E. 100, 295, 489
Mauzy, F. 77, 467
Mauzy, W. L. 178
Maves, R. A. 441
Mawgus, L. H. 110
Maxey, R. W. 295
Maxson, R. E. 515
Maxwell, J. R. 387
May, C. W. 511
May, D. M. 162
May, P. F. 126, 415
Mayer, J. 137, 402
Mayer, J. F. 514
Mayer, J. W. 447, 505
Mayer, W. E. 98, 108, 295, 507, 508
Mayes, H. F. 165
Mayfield, J. 295
Mayfield, R. W. 165
Maynard, C. G. 102, 295, 416
Maynard, H. W. 512
Mayner, H. B. 153
Mazzaferro, I. I. 153
Mazzarella, E. D. 101, 296, 494
Mazyck, Mrs. 453
McAllister, J. 369, 469
McAllister, V. M. 465
McArthy, R. L. 183, 296, 423
McBeth, S. P. 453
McBride, D. W. 296
McBride, E. E. 461
McBride, J. C. 502
McBride, I. T. 296
McBride, T. F. 503
McCabe, C. C. 502
McCabe, E. J. 106, 296, 410
McCaffery, J. R. 409
McCafferey, R. N. 100, 168, 296, 489
McCaffry, K. H. 92, 120, 195
McCain, B. B. 296
McCain, W. R. 128
McCall, C. D. 92, 221, 223, 296, 377, 396
McCall, K. 120
McCallister, C. R. 296
McCammack, M. T. 503
McCammon, J. D. 522
McCammon, W. H. 296
McCampbell, P. 296
McCardle, L. A. 476
McCarthy, W. B. 126
McCarty, J. A. 109, 110, 296
McCarty, J. H. 165, 500
McCave, H. J. 401
McClain, L. A. 525
McClamroch, M. 465
McClamroch, M. W. 160, 383
McClarnon, J. 479
McClarnon, R. W. 2 6
McClellan, J. M. 498
McClellan, J. W. 419
McClellan, R. W. 296
McClintic, R. D. 296
McClintock, B. 180, 500
McClintock, J. A. 171
McClintock, K. W. 296
McClintook, K. W. 165
McClintic, R. D. 169
McClorey, T. J. 296
McCloud, J. C. 485
McCloud, J. E. 493
McCloud, P. R. 65, 102
McClorey, T. J. 508
McClow, R. I. 429
McClow, R. L. 429
McClure, C. P. 105, 159, 180, 296
McClure, G. E. 157, 524
McClure, J. 224
McClure, P. E. 296
McCollough, M. C. 476
McCollum, D. L. 296, 498
McCollum, R. H. 419
McComb, D. W. 133
McComb, J. J. 296
McComb, M. J. 125, 133, 296
McConnell, C. E. 435
McConnell, T. D. 419
McCool, M. E. 469
McCord, D. E. 504, 505
McCord, M. 456
McCormack, P. J. 475, 481
McCormick, D. R. 419
McCormick, R. J. 521
McCormick, S. H. 401
McCoughtry, N. 483
McCoy, C. E. 171, 296
McCoy, R. C. 396
McCoy, S. D. 504
McCracken, F. E. 164, 296
McCrary, R. E. 296, 424
McCray, G. H. 402
McCulloch, J. 439
McCulloch, M. K. 58, 59, 129, 453
McCune, W. H. 489
McCurdy, D. A. 430, 477
McCurdy, M. E. 192, 477
McDaniel, R. F. 521
McDaniel, R. K. 514
McDaniel, W. A. 153, 161, 168, 170, 296, 488
McDonald, B. 219
McDonald, H. C. 109, 110, 297
McDonald, T. L. 137, 439
McDowell, C. 297, 460
McDowell, R. V. 62, 381
McDuffee, W. F. 154
McElderry, B J. 451
McEllihiney, R. R. 126, 392
McElroy, J. A. 481
McElroy, P. J. 162, 478
McFadden, J. H. 297
McFarland, J. T. 490
McFedries, R. 434
McFee, D. R. 82, 423
McGahan, J. O. 162, 297, 518
McGill, H. L. 98, 113, 297
McGinnis, R. W. 167, 385
McGlasson, D. S. 297, 442
McGrath, H. R. 297
McGraw, E. P. 99, 297
McGraw, R. C. 380
McGregor, D. C. 160
McGriffin J. P. 398
McGuire, B. 129
McGuire, D. H. 160, 297
McGuire, E. B. 381
McGuire, E. W. 395
McHenry, R. O. 297, 419
McIlrath, B. A. 208, 441
McIlrath, D. M. 195
McIntire, W. L. 93, 99, 159, 297
McIntosh, M. B. 119
McIntosh, M. D. 469
McIntyre, J. F. 297
McIntyre, J. W. 123, 136
McIntyre, L. A. 477
McKay, D. E. 107, 135, 169, 297, 512
McKeehan, C. W. 485
McKenna, P. E. 479
McKenny, J. L. 429
McKenzie, B. 297
McKenzie, B. A. 165
McKenzie, G. H. 404
McKenzie, H. G. 297
McKeown, I. D. 120, 230, 297, 395
McKeown, J. P. 160
McKinley, E. R. 78, 297, 387
McKinley, J. D. 455
McKinley, P. C. 297, 511
McKinney, C. D. 98, 153, 297
McKinney, G. D. 100
McKinney, M. G. 155
McKinney, R. A. 104, 110, 164, 294
McKinney, V. L. 166, 521
McKinnon, R. 502
McKinstray, L. 119, 297, 460
McKnight, E. L. 480
McKnight, W. B. 297, 500
McLain K. K. 491, 505
McLauchlan, J. C. 297
McLaughlan, J. C. 401
McLaughlin, W. G. 94, 126, 136, 168, 169, 497
McMahan, W. G. 101, 168, 169, 180, 297, 500
McManama, A. E. 297
McMillin, K. E. 160, 297
McMullen, F. A. 297, 466
McMullen, M. J. 477
McMullen, R. J. 444
McMullen, W. E. 297
McMurray, K. C. 510
McMurray, R. C. 393
McNamara, R. B. 298, 410
McNamee, T. D. 208, 407
McNees, W. F. 298, 500
McNew, R. L. 98, 100, 168, 298
McNulty, C. E. 441
McPhee, C. M. 498
McQuade, R. R. 505
McQueen, K. T. 108, 169, 298
McQuinn, C. E. 164, 298
McQuistan, R. B. 298, 423
McReynolds, F. L. 158
McRoberts, A. C. 137, 478
McTaggart, W. R. 515
McVey, J. F. 298
Meacham, R. L. 160
Mead, A. C. 477
Mead, D. R. 429
Mead, R. H. 298, 406
Meade, L. C. 109, 110, 298
Meador, J. D. 98, 100, 168, 170, 298
Meads, M. M. 221, 429
Means, K. T. 470, 475
Mearig, A. L. 476
Meays, J. B. 67, 453
Medlicott, W. B. 75, 489
Meech, L. A. 488
Meehan, R. A. 481
Meehan, W. C. 298
Meek, S. A. 171, 402
Meeker, H. E. 115
Meeker, W. F. 126, 298, 495
Meenan, J. F. 152, 504
Meese, R. A. 179, 502
Meese, W. J. 167
Meese, W. S. 500
Meichoirs, G. A. 399
Meid, S. L. 481
Meier, F. P. 104, 109, 164, 298
Meinzer, J. F. 164
Meis, J. S. 480
Meister, D. S. 437
Meister, M. 437
Melin, A. H. 183, 396
Mellin, G. C. 492
Mellors, J. 459
Melzer, A. G. 298
Mendez, Manuel 502
Mendheim, W. J. 502
Meneghin, E. D. 505
Mengering, H. P. 298
Menzel, H. G. 98, 100, 168, 298, 440
Menzer, P. J. 413
Meranda, F. R. 502
Merby, A. E. 444
Mercer, J. M. 298
Mercer, W. P. 298
Merchant, M. H. 480
Meredith, F. L. 298
Merker, H. F. 492
Merrell, J. K. 298, 393
Merrick, G. D. 93, 112, 165, 298, 486, 494
Merrick, R. D. 157
Merrill, J. C. 166, 298, 440
Merrill, R. B. 298
Merritt, F. I. 494
Merritt, J. F. 298, 494
Merritt, M. M. 480
Mess, S. W. 160
Meta, D. 298
Metcalf, E. D. 100, 298
Metsger, S. K. 298
Mettes, L. 298
Mettlen, C. W. 498
Metz, D. C. 105
Metzger, M. R. 155
Meyer, A. J. 299, 390
Meyer, D. A. 53, 98, 99, 502
Meyer, E. 460
Meyer, G. L. 392
Meyer, J. B. 167
Meyer, M. L. 299
Meyer, R. 221
Meyer, R. J. 299
Meyer, R. L. 120, 122, 171, 444
Meyer, R. M. 162, 470
Meyer, S. J. 502
Meyer, S. N. 299, 489
Meyer, W. S. 126, 419
Meyers, C. D. 501
Meyers, D. E. 164, 387
Meyers, D. L. 162, 477
Meyers, G. M. 518
Meyers, L. E. 99, 167
Meyers, M. 129
Meyers, R. E. 137
Meyers, R. K. 128
Meyers, R. M. 167, 299
Miassaferro, J. J. 507
Michael, H. L. 98, 106, 166, 299
Michael, J. E. 106, 166, 299, 498
Michael, M. J. 299, 520
Michael, R. O. 299
Michalski, A. 515
Michaud, H. H. 115

Michaud, T. C. 126, 128, 423
Michel, D. E. 164
Michel, R. O. 99, 498
Michel, R. W. 441, 504
Michelson, N. R. 160, 390
Micklewright, R. A. 421
Mier, J. I. 162, 177
Mier, R. E. 299
Miessler, B. C. 493
Mietz, R. E. 299
Mihalko, J. 207
Mikitich, C. G. 299, 513
Milberger, J. F. 56, 230, 399
Milby, T. H. 107
Miles, A. 299, 420
Miles, J. S. 134
Miles, R. O. 494
Miles, W. E. 160
Milholland, J. W. 299
Millard, A. A. 465
Millbrath W. B. 511
Milleo, J. H. 299
Millen, M. M. 160
Miller, A. 425
Miller, A. E. 299
Miller, A. W. 513
Miller, B. E. 479, 488
Miller, B. J. 104, 129, 470
Miller, B. Z. 496
Miller, C. C. 488
Miller, C. E. 299
Miller, C. I. 115, 457
Miller, C. K. 299
Miller, D. E. 164
Miller, D. G. 165, 299
Miller, D. J. 300, 439
Miller, D. L. 492
Miller, F. J. 442
Miller, G. M. 503
Miller, G. W. 108, 300
Miller, H. E. 492
Miller, J. A. 447
Miller, J. L. 478
Miller, J. M. 480
Miller, J. P. 443
Miller, K. D. 164, 300
Miller, L. H. 494
Miller, N. H. 479
Miller, N. R. 478
Miller, O. C. 300
Miller, R. 411
Miller, R. D. 166, 300, 513
Miller, R. G. 489, 500
Miller, R. L. 98, 101, 300, 497
Miller, R. N. 300, 491
Miller, R. S. 172, 511, 512
Miller, R. W. 121, 300
Miller, S. G. 300, 481
Miller, S. J. 88, 96, 103, 104, 133, 300, 453
Miller, T. A. 53, 160, 164
Miller, T. F. 425
Miller, W. C. 504
Miller, W. V. 171
Milligao, L. 56
Milligan, R. I. 300
Millikao, D. L. 156, 488, 489
Million, J. L. 164
Million, N. G. 494
Mills, C. J. 459
Mills, J. L. 459
Mills, L. R. 300, 402
Milner, R. J. 300
Milton, R. M. 437
Mindrup, F. J. 166, 527
Miner, R. C. 167
Minger, F. H. 300
Minoeman, I. 369, 460
Minton, R. E. 300
Minton, W. R. 300
Mirth, M. A. 459
Misantoni, B. S. 434
Mishler, C. J. 155, 164
Miskin, H. C. 512
Misner, M. C. 300, 458
Misner, P. R. 459
Mita, D. M. 100, 493
Mitchell, D. F. 158
Mitchell, D. L. 300, 508
Mitchell, D. P. 160
Mitchell, G. A. 407
Mitchell, J. E. 52, 485, 493
Mitchell, J. M. 470
Mitchell, M. A. 368, 459
Mitchell, M. H. 480
Mitchell, N. 89
Mitchell, N. R. 96, 300, 458
Mitchell, R. W. 160, 502
Mitchell, V. V. 431
Mitrano, A. T. 513
Mochel, V. D. 525
Moehlenbrock, W. E. ...300, 377, 445
Moeller, R. 300
Moffat, W. V. 300
Moffett, L. F. 53, 164
Moffitt, L. F. 158
Mogao, F. A. 300
Mogan, S. E. 499
Mohler, D. H. 162
Mohler, D. M. 300
Mohler, M. T. 160, 300
Mohr, J. H. 429
Molen, L. K. 417
Molitoris, E. C. 501
Moll, M. 511
Mollenkoph, K. W. 195
Monarch, M. L. 477
Monfort, E. R. 433
Mongomery, R. G. 168
Monks, S. N. 104, 105, 301
Montogomery, J. L. 99
Montgomery, L. N. 169, 180, 183, 301, 423
Montgomery, N. E. 208, 413
Moody, O. H. 418
Moody, R. S. 168, 301
Moore, A. R. 441
Moore, B. H. 195
Moore, E. E. 491
Moore, E. L. 424
Moore, G. D. 164
Moore, J. C. 420
Moore, J. E. 430
Moore, J. G. 301
Moore, J. L. 429
Moore, J. M. 160, 301
Moore, J. S. 112, 165, 301, 431
Moore, J. W. 158, 164
Moore, M. F. 62, 467
Moore, M. G. 192
Moore, M. J. 480
Moore, M. L. 403
Moore, P. B. 301
Moore, R. H. 167, 169, 301
Moore, R. J. 301
Moore, T. E. 301
Moore, T. M. 413
Moore, W. E. 508
Moore, W. H. 167
Moose H. E. 108
Morales, R. J. 163, 168, 170
Moran, J. L. 461
Morath, W. D. 494
Morehead, D. G. 476
Morehouse, R. D. 301
Moreno, G. 94
Moreno, J. 224
Morey, R. R. 405
Morford, J. J. 403
Morgan, C. 460
Morgao, C. L. 53
Morgan, E. F. 105
Morgao, E. P. 301
Morgan, F. M. 523
Morgan, H. G. 113
Morgan, J. C. 301
Morgan, M. 161
Morgan, P. H. 157, 301, 518
Moriak, S. 500
Moriarity, D. W. 126, 499
Morris, C. S. 301
Morris, D. W. 498
Morris, F. B. 166, 301
Morris, J. 301
Morris, J. R. 99, 167, 301
Morris, R. J. 301, 488
Morris, V. J. 480
Morrish, S. L. 162, 476
Morrison, A. H. 301, 510
Morrison, A. K. 419
Morrison, D. E. 384
Morrison, H. G. 385
Morrison, J. W. 301
Morrison, K. H. 102, 422
Morrison, R. D. 443
Morrison, W. J. 164, 496
Morrow, G. W. 491
Morrow, J. R. 154
Morse, H. F. 489
Morse, L. C. 419
Mortara, L. B. 137
Mortell, D. E. 301, 487
Mortensen, D. E. 493
Morton, D. M. 509
Mory, B. L. 150, 469
Mory, S. J. 510
Mosburg, P. L. 301
Mose, E. N. 224, 230, 384
Moser, A. H. 301, 508
Moser, V. W. 393
Moser, R. A. 172
Moser, W. F. 490
Mosher, D. K. 301, 500
Moshy, J. J. 465
Moskal, R. 159
Mosnev, J. J. 449
Moss, B. W. 526
Moss, J. A. 383
Moss, J. G. 408
Moss, J. H. 160
Moss, M. M. 301
Moss, R. E. 492
Moss, R. J. 301
Moss, W. G. 445
Moss, W. J. 162
Moss, W. W. 164, 503
Most, F. A. 505
Moster, J. B. 144
Motsinger, R. N. 183, 419
Mott, P. E. 524
Mottley, K. J. 302, 518
Moulton, C. E. 503
Moyer, P. A. 480
Mroch, R. H. 302, 401
Mueller, A. J. 103, 165, 302
Mueller, B. 91
Muick, E. 435
Mulcahy, W. A. 411
Mull, C. O. 169, 302
Mullen, B. E. 476
Mullen, Mrs. 144
Mullendore, A. R. 302
Muller, C. H. 497, 499
Muller, J. K. 101, 192, 302
Mulligao, M. F. 302, 466
Mulligao, T. J. 433
Mullins, C. E. 510
Munson, J. B. 302, 445
Munts, L. M. 447
Munzeomaier, L. J. 496
Murawski, R. L. 208, 502
Murchison, B. B. 302, 377
Murphy, A. W. 425
Murphy, C. J. 492
Murphy, D. 179, 498
Murphy, G. 158
Murphy, H. S. 496
Murphy, J. J. 302
Murphy, R. D. 422
Murphy, W. C. 488
Murray, E. W. ...92, 195, 302, 428
Murray, G. R. 230, 379
Murray, H. 207
Murray, J. P. 85, 112, 165
Murray, R. C. 100
Murton, M. K. 457
Musgrave, M. T. 492
Musgrave, R. E. 171
Musgrove, J. L. 302
Mushial, F. V. 302
Mushlitz, R. D. 102, 418
Muskoff, M. F. ...55, 58, 59, 168, 467
Musselman, W. C. 492
Musser, A. W. 504
Mussman, L. J. 158, 418
Mustafa, M. 302
Mustermaon, J. C. 502
Mutschler, R. F. 92, 120, 195, 230, 302, 406
Mutsinger, R. N. 169
Mybeck, R. C. 500
Mybeck, R. R. 168, 302, 439
Myerholtz, R. W. 302, 377, 423
Myers, C. L. 302
Myers, F. W. 80, 117, 302, 498
Myers, G. A. 101, 102, 303
Myers, H. A. 303
Myers, J. L. 303, 424
Myers, L. E. 98, 303
Myers, M. L. 498
Myers, P. M. 431
Myers, R. S. 150, 169, 303
Myers, R. T. 488
Myrice, L. R. 195, 425

Nadorff, L. C. 438
Nagle, J. B. 468
Nagy, W. J. 501
Naive, J. J. 490
Nakamura, M. 502
Nance, R. L. 167, 169, 303
Nash, C. C. 303, 379
Nathan, G. 427
Natke, E. R. 93, 103, 120, 224, 303, 492
Naugle, W. R. 164, 508
Navarre, K. 504
Neal, M. H. 479
Neal, T. D. 155, 164, 490
Neary, J. K. 510
Neckopulos, A. A. 303
Nees, J. M. 303
Neff, H. 136
Neff, J. W. 303
Neff, N. A. 461
Neff, W. H. 98, 100, 168, 170, 303, 503
Neher, P. A. 457
Neibel, R. B. 439
Nellinger, A. 105
Nelson, C. F. 164, 303
Nelson, C. T. 303
Nelson, J. C. 68, 401
Nelson, J. E. 381, 508
Nelson, J. H. 439
Nelson, J. W. 441
Nelson, L. E. 169, 387
Nelson, L. M. 165, 303
Nelson, R. A. 109, 115, 303, 416
Nelson, R. C. 401
Nelson, R. E. 303, 492
Nelson, R. F. 416
Nelson, R. H. 164, 303
Nelson, R. L. 161, 499
Nemeth, E. 228
Nemeth, J. K. 303, 410
Neuendorf, C. 219, 303
Neuendorf, C. N. 406
Neugroschl, F. 114, 473
Neukuckatz, I. 445
Newbury, E. A. 499
Newcomb, N. E. 480
Newcomer, C. A. 478
Newell, D. O. 303
Newell, D. M. 453
Newell, H. L. 494
Newgent, J. 169
Newhouse, N. K. 522
Newland, D. E. 166, 303, 447
Newman, H. L. 167, 426
Newmao, M. 495
Newmao, R. J. 95, 183, 219, 427
Newmark, F. 449
Newport, H. E. 509
Newsom, H. G. 167, 494
Newton, I. 303
Newton, F. E. 92, 417
Newton, G. 90
Newton, N. K. 164
Newtson, K. 303
Nichols, B. A. 303
Nichols, J. M. 433
Nichols, J. V. 504, 505
Nichols, R. E. 494
Nicholson, A. I. 501
Nichter, J. R. 303
Nickel, D. J. 162, 304, 483
Nickell, J. 57, 476
Nickol, R. L. 498
Niegos, J. J. 495
Niehaus, R. H. 155, 527
Nielander, R. T. 503
Nielsen, E. H. 304
Nielsen, J. D. 168, 304
Nielsen, R. 304, 498
Nicquist, M. O. 304
Nies, N. D. 304
Niesse, D. H. 126, 488, 489
Nieter, C. F. 501
Nigh, M. M. 304, 469
Nigro, A. R. 153
Nilson, C. N. 160, 493
Nillson, J. D. 497
Nishikuho, G. 513
Nishimura, K. 513
Nix, C. L. 304, 498
Nixon, K. L. 223
Nixon, R. E. 160
Nobbe, K. L. 304
Noeson, S. J. 397
Nohl, T. E. 499
Nohren, J. 425
Noirot, J. R. 481
Nolan, J. W. 167, 304
Noleo, P. A. 477
Noll, P. C. 128, 490
Norack, B. L. 304
Nordeo, L. A. ...180, 183, 304, 404
Nordman, C. M. 304
Norgren, K. A. 304
Norgreo, L. H. 304, 393
Nordli, R. C. 429
Norling, R. D. 504
Norris, P. C. 304, 494
Norris, R. J. 165, 304
Norman, E. 449, 457
Northup, J. N. 71, 304, 397
Northup, W. B. 304
Nortman, J. J. 153
Norton, M. E. 474
Norton, T. C. 490
Norwood, W. T. 492
Nothdurtt, C. C. 161
Nottoli, G. A. 443
Notz, W. G. 394
Novak, D. H. ..98, 108, 169, 304, 513
Novak, E. M. 512
Novak, J. M. 459
Novak, L. B. 437
Novak, L. P. 168, 304, 503
Nowinski, P. J. 304, 483
Noyes, J. D. 207
Noyes, J. N. 408
Noyes, M. J. 479
Noyes, N. L. 304, 458
Noyes, R. B. 99, 304, 488
Noyes, R. T. 489
Nugent, M. L. 457
Nunez, E. 304
Nurchison, R. B. 406
Nutt, H. E. 304, 445
Nutting, C. F. 398
Nye, J. H. 126
Nye, J. R. 378
Nye, J. W. 160, 501
Nystrom, R. I. 408

Oakes, W. C. 494
Oaks, J. L. 128
Obeler, R. E. 144
Obeler, R. L. 489
O'Blenis, P. A. 478
O'Brien, M. C. 457
O'Bryao, C. A. 461
Ockerby, F. W. 499
O'Connor, B. A. 162
O'Connor, M. C. 162
O'Connor, R. N. 304, 518

Odell, D. A. 419
Odle, R. R. 304, 503
Odle, W. A. 82, 489
O'Donnell, E. J. 305, 466
O'Donnell, J. E. 488
Oestreich, C. P. 76, 423
Offutt, F. N. 434
Ogden, E. H. 305, 513
Ogden, E. J. 150, 226, 408
Ogle, G. L. 155, 305, 496
Ogle, T. R. 524
O'Hern, E. A. 510
O'Hern, F. C. 99, 167, 305, 510
O'Herren, D. H. 305, 497
Ohler, R. T. 512
Ohlman, C. E. 494
Ohr, W. E. 490
Olcott, R. S. 166, 305
Oldenburg, L. A. 488
Oldham, A. F. 502
Oldham, E. A. 162, 483
Oldham, R. A. 496
Olds, W. L. 397
O'Leary, J. R. 504
Olin, D. B. 510
Olinger, M. E. 305
Olinger, N. E. 434
Ollhoff, R. M. 84, 451
Olmsby, R. E. 501
Olsen, H. F. 511
Olsen, O. A. 502
Olsen, R. T. 481
Olson, C. A. 501
Olson, D. M. 429
Olson, D. W. 494
Olson, E. B. 404
Olson, E. D. 511
Olson, J. M. 58, 454
Olson, J. T. 510
Olson, P. 305
Olt, R. J. 305, 522
Olund, N. G. 100, 305, 495
O'Malley, P. L. 470
Omholt, G. E. 183, 219, 305, 420
Ondirk, A. F. 305
O'Neil, C. P. 305
O'Neill, J. W. 305, 387
O'Neill, V. D. 166, 305, 498
Onsrud, C. R. 501
Oorthuys, H. J. 493
Opel, J. W. 305
Opie, M. F. 472
Opitz, W. F. 168, 305
Orchard, E. L. 427
Orcutt, D. A. 305, 507, 512
Ordun, D. W. 305
Orebaugh, P. S. 478
O'Reilly, D. E. 500
Oyem, M. T. 165
Orescan, G. L. 168, 305, 490
Orey, M. A. 305, 396
Orlandi, W. J. 166, 305
Ormesher, D. T. 156, 169, 489
Ormsby, R. D. 207, 423
Ornstein, H. S. 53
Ornstein, J. 481
Orons, S. 437
Orr, A. E. 505
Orr, B. A. 515
Orr, P. T. 305
Orschell, O. L. 480
Ort, R. 425
Orth, B. J. 171
Orth, C. M. 171, 305
Ortstadt, A. J. 390
Osborn, B. L. 165, 305
Osborn, J. R. 98, 99, 305
Osborn, R. J. 504
O'Shaughnessey, B. 511
Osterling, C. R. 398
Ostrowski, R. A. 411
O'Sullivan, A. E. 305
Oswalt, D. L. 104, 110, 164, 305, 527
Oteham, R. D. 167
Otterback, P. J. 160
Otto, R. C. 98, 108
Over, E. B. 306
Overesch, N. E. 467
Overholtzer, G. K. 497
Overleese, D. A. 496
Overmire, T. G. 161, 306, 523
Overmyer, J. D. 164, 510
Overton, R. K. 164, 306
Overturf, G. C. 104, 389
Owens, A. M. 153, 306, 451
Owens, E. R. 451
Owens, H. K. 306
Owens, J. T. 306, 440
Owens, L. L. 397
Owens, P. L. 306
Owens, R. C. 160, 306
Owens, R. B. 153
Oyer, E. B. 435
Olyer, D. 306
Olyer, W. K. 207, 409
Oyer, E. B. 377
Ozaeta, E. H. 163
Ozdemir, M. Z. 153, 306
Ozenc, O. D. 497

Paarlberg, H. 86, 109, 110, 306, 377, 382
Pace, C. H. 155, 515
Packer, P. R. 306, 437
Packman, R. S. 115
Paden, M. J. 123, 136, 137, 455
Pagani, R. B. 481
Page, D. E. 306, 522
Paperey, P. F. 98, 99
Palmer, H. A. 403
Palmer, J. A. 306, 495
Palmer, J. E. 306
Palmer, M. A. 372, 373
Palmer, S. K. 476
Palmer, W. A. 505
Papak, L. 306
Papenguth, S. P. 96, 103, 133, 306
Panarese, W. C. 488
Papirio, R. G. 306
Pappas, D. 167, 500
Paptzun, G. J. 306
Paratore, J. F. 120, 306, 397
Parker, D. J. 221, 432
Parker, F. A. 306
Parker, H. A. 488
Parker, K. O. 224
Parker, M. 306
Parker, R. W. 392
Parker, W. 208
Parks, A. E. 306
Parks, A. W. 164, 306, 524
Parks, F. L. 401
Parks, J. R. 171, 306
Parmenter, D. L. 112, 165, 306, 512
Parry, A. J. 169, 306, 412
Parsons, H. E. 224
Parsons, J. W. 441
Paschen, P. J. 135, 457
Pasotti, M. G. 307
Paskowich, M. R. 307
Passwater, W. F. 307
Patacsil, J. 93, 120, 224, 307
Paterson, W. C. 495
Patil, V. M. 163
Patras, J. L. 307
Patrick, C. E. 160
Patrick, C. W. 407
Patrick, J. C. 511
Patrick, O. H. 160
Patrick, R. M. 108
Patternson, H. C. 508
Patterson, G. D. 381
Patterson, J. R. 47, 92, 106, 180, 183, 307, 406
Patterson, N. B. 451
Patterson, R. 91
Patterson, R. G. 389
Patton, D. C. 110, 160, 164, 525
Patton, I. L. 162
Patton, R. E. 400
Patz, J. A. 481
Patzloff, A. R. 128
Paul, A. N. 161, 500
Paul, J. C. 119, 461
Paul, R. 503
Paulin, B. L. 476
Pauls, A. C. 101, 485, 500
Pauls, R. N. 307, 512
Paulsen, L. C. 512
Paulsen, L. 307
Pavelchek, N. L. 67, 480
Pavelka, J. F. 508
Pawlak, F. P. 166, 307
Payne, G. K. 307, 494
Payne, J. A. 171
Payne, L. W. 492
Payne, R. B. 98, 101, 168, 307
Pazera, E. E. 166
Peachin, E. 75, 427
Peaff, W. H. 501
Pearcy, D. C. 98, 100, 168, 307, 378
Pearlberg, H. 164
Pearson, C. R. 78
Pearson, E. A. 307, 471
Pearson, H. K. 307, 386
Pearson, L. R. 307
Pearson, R. G. 156, 499
Pease, E. E. 161
Pease, W. B. 492
Peasley, D. L. 510
Pechin, P. A. 307, 450
Pechin, R. 133
Peck, Mrs. 469
Peck, W. H. 99, 167, 169, 307, 501
Pecsok, R. L. 77, 117, 421
Peczkowski, J. L. 511
Pedigo, R. A. 159, 379
Peel, R. M. 307
Peffers, R. C. 489
Pekow, R. 307, 472
Pell, J. W. 307, 500
Pence, C. J. 67, 118, 119, 453
Pence, G. R. 443
Pender, R. J. 432
Pendergast, J. H. 308, 396
Penning, D. 485
Penning, J. T. 441

Penrod, J. K. 500
Penrod, W. J. 164
Perry, H. E. 100
Perry, L. C. 308
Perry, M. A. 510
Pershing, R. E. 128, 409
Pervine, H. 308
Pesaturo, E. W. 504
Pesha, P. M. 308, 455
Peters, C. D. 485
Peters, F. S. 410, 476
Peters, H. S. 308, 389
Petersen, F. L. 308
Petersen, H. C. 168, 416
Petersen, J. W. 115
Peterson, B. R. 192, 308, 418
Peterson, C. 226
Peterson, D. E. 490
Peterson, E. 119
Peterson, G. A. 487
Peterson, H. C. 120, 121, 226
Peterson, J. B. 102, 308, 401, 428
Peterson, J. W. 308, 490
Peterson, P. W. 219, 414
Peterson, R. E. 155, 160, 308, 383
Peterson, R. F. 502
Peterson, R. N. 98, 100, 308
Peterson, T. G. 393
Peterson, W. 385
Peterson, W. B. 435
Petit, C. E. 308
Penrod, W. J. 496
Peoples, M. E. 481
Pepe, C. A. 496
Peppard, G. W. 392
Pereira, J. M. 163
Perez, C. R. 163, 491
Perigo, M. B. 308, 453
Perigo, N. S. 452
Perkins, V. S. 99, 167
Perkov, N. J. 53, 441
Perless, L. C. 169, 308, 427
Perrone, R. G. 183, 397
Perruci, J. S. 172
Perry, C. A. 308, 382
Perry, H. A. 308
Perry, H. E. 98, 308
Petrillo, P. C. 48, 415
Pettus, B. F. 152, 168, 308
Petty, L. B. 101, 168, 308
Pevler, C. 480
Pfaffenberger, C. N. 308
Pfahler, M. 465
Pfahler, W. B. 492
Pfau, J. J. 308, 490
Pferrer, D. E. 429
Phelps, B. W. 431
Phelps, R. A. 155, 494
Phelps, W. C. 443
Phillips, E. L. 169, 308, 387
Phillips, M. E. 129, 476
Phillips, R. C. 495
Phillips, R. H. 167, 169, 308, 492
Phillips, W. S. 178
Piatt, L. M. 53, 433
Piatt, Mrs. 466
Pickering, J. R. 98, 101, 308
Pickerl, L. C. 510
Pickett, H. L. 426
Pickford, P. J. 478
Pickford, T. M. 430
Pielin, R. D. 153, 488
Pieper, D. A. 109, 168, 308, 382
Pieper, F. F. 171
Pierce, C. R. 208, 415
Pierce, D. A. 119
Pierce, G. D. 67
Pierce, L. 308
Pierzynski, M. M. 480
Pigg, F. C. 309
Pigman, S. M. 98, 100, 156, 168, 309
Pike, F. R. 170, 309
Pilarcik, M. J. 309
Pilarski, E. J. 411
Pillichody, C. T. 81, 429
Pinckley, M. E. 309
Ping, D. L. 157
Ping, W. L. 163
Pingry, J. R. 497
Pinkerton, J. S. 397
Pinn, R. H. 511
Pinnick, G. L. 78
Pinnick, R. M. 504
Pinsak, W. F. 497
Pinsof, M. 508
Pinto, J. A. 514
Piper, A. E. 439
Piper, J. H. 48
Pippenger, M. 483
Pirkle, S. J. 511
Pirtle, R. L. 137, 488
Pisarski, J. 309
Pittet, E. R. 413
Pitts, G. L. 98, 101
Pitts, W. M. 154, 309
Pizarro, R. A. 512
Place, J. M. 478
Place, R. C. 502
Plafcan, C. J. 502

Plank, E. A. 167, 309
Plante, A. A. 514
Plaster, P. J. 309, 466
Platt, B. N. 492
Platt, E. D. 521
Platt, R. N. 309
Plaza, A. J. 93, 120, 224
Plemel, J. E. 156, 498
Plescher, E. M. 480
Plettner, R. M. 153
Plew, G. 164
Plithow, A. F. 494
Plotner, M. L. 470
Plummer, D. E. 521
Plummer, P. N. 411
Plush, R. W. 53, 501
Pocock, R. W. 99, 309, 393
Poer, B. A. 476
Pogue, J. K. 498
Pohlkotte, M. C. 453
Polick, W. T. 99, 153, 309, 507
Polites, J. E. 513
Polk, S. 449, 455
Pollock, R. C. 208
Pollock, R. P. 407
Pollom, T. M. 396
Polubinsky, A. J. 118
Pomeranz, J. 75, 515
Pontius, P. S. 467
Poolos, P. 309
Poplar, R. J. 163
Popp, A. L. 485, 486, 488
Popplewell, J. W. 309
Porter, C. S. 496
Porter, F. 309
Porter, J. R. 490
Porter, L. V. 438
Porter, R. G. 128
Porter, R. L. 309
Porter, R. P. 494
Porter, V. B. 443
Porter, W. H. 55, 192, 446
Portteus, J. J. 309, 433
Posey, J. B. 150, 168, 309, 488
Poss, G. W. 179
Post, D. M. 309, 419
Post, R. F. 84, 94, 100, 309, 511
Posternock, J. 473
Potter, F. H. 150, 488
Potts, C. P. 309
Poulin, H. G. 438
Poulos, A. L. 508
Poulos, B. L. 508
Povlock, J. B. 167, 309
Powell, D. W. 497
Powell, R. T. 309
Power, J. B. 153, 309
Powers, J. W. 53, 84, 423
Powills, M. A. 166, 179, 309, 494
Powlen, P. A. 504
Powlen, R. A. 309
Pozats, J. Q. 504
Pozner, A. N. 103, 309, 499
Prall, K. W. 496
Prall, R. J. 498
Prasad, N. B. 502
Pratt, R. B. 309
Pratt, S. 500
Pratt, W. R. 168, 310
Preble, J. F. 310
Preiser, A. E. 310, 427
Prendeville, R. J. 125
Prentice, B. N. 160
Prentice, J. L. 114, 451
Prentice, W. W. 122, 160, 250, 498
Presslor, R. F. 310
Preston, T. J. 75
Preuss, C. L. 310, 513
Pribble, J. R. 524
Price, J. H. 310
Price, M. C. 192, 371
Price, M. O. 525
Price, T. H. 310, 525
Price, W. L. 310, 500
Prickett, S. W. 310, 483
Priebe, G. O. 39
Priebe, P. A. 479
Prieby, P. A. 192
Priff, W. C. 488
Prindle, D. G. 152, 496
Prinele, D. G. 310
Printy, P. O. 58, 59, 133, 135
Proal, A. J. 168
Probasco, C. J. 410
Proctor, N. 468
Prohaska, D. 75
Prohl, A. J. 310
Prout, J. H. 153
Pruett, C. E. 310
Pruett, E. W. 160
Pruitt, J. E. 310, 431
Pruitt, L. E. 310, 497
Prutton, D. E. 459
Pryor, R. P. 399
Pryzbylski, E. J. 207
Psimaris, J. G. 425
Ptasnik, T. J. 168, 310
Puckett, H. I. 495
Pugh, T. L. 310
Pullen, H. N. 166

Pullen, R. T. 492
Pulling, L. A. 128, 129
Pulling, L. L. 422
Pulling, W. 310
Pulte, D. A. 310, 428
Punnett, M. B. 502
Punkar, W. G. 441
Punzelt, A. M. 310
Punzelt, G. D. 120, 207, 441
Puroy, R. D. 405
Purseglove, C. A. 311, 393
Pursel, J. H. 311
Pursell, A. R. 502
Purtell, M. 457
Puryear, D. B. 165, 503
Puryear, D. O. 503
Puryear, R. J. 465
Pushick, Mrs. 129
Putt, J. B. 422
Putz, P. J. 479
Pyatt, N. D. 68, 453
Pyska, W. E. 496

Quebbeman, D. C. 311
Quebe, L. E. 96, 118, 311
Queer, D. R. 511
Query, R. L. 311, 399
Quilan, R. L. 114
Quill, J. A. 413
Quilliam, C. 470
Quilliam, R. E. 311
Quinlan, R. L. 461
Quintanilla, L. W. 432
Quinty, J. E. 168, 421
Quon, N. W. 157

Rabon, R. E. 99, 167, 311
Radavich, J. F. 493
Radcliff, E. F. 520
Radcliff, F. 311
Radel, G. W. 128, 399
Rademacher, J. W. 509
Rader, R. W. 136
Raderstot, G. G. 311
Radich, G. J. 509
Radocay, E. J. 433
Radosta, A. A. 502
Radtke, M. D. 479
Ragins, R. L. 128
Ragains, R. L. 396
Ragsdale, R. G. 311, 500
Rain, J. C. 461
Rainey, J. L. 413
Rains, D. K. 104, 109, 110, 164, 311, 417
Rakestraw, A. S. 444
Ralph, D. M. 481
Ralston, J. N. 431
Ralston, M. A. 422
Ramm, A. C. 417
Ramsay, C. E. 311, 428
Ramsey, J. C. 108, 311, 481, 490
Ramsey, R. D. 167, 311
Randall, M. 311
Randall, M. C. 494
Randall, W. 311
Randell, M. E. 62, 96, 449, 456
Randich, D. M. 498
Randolph, J. E. 166, 381
Randolph, R. F. 381
Rane, S. 481
Rankin, D. W. 221
Rankin, E. J. 71, 454
Ranson, R. R. 445
Ranstead, F. J. 164
Rao, M. V. 512
Rardon, J. 311
Rasch, A. J. 502
Rasey, J. A. 491
Rasmussen, R. T. 120, 219, 416
Rathbone, D. E. 98, 100, 496
Rathbun, J. H. 504
Raub, J. W. 492
Rauch, L. R. 427
Rauth, G. E. 109, 110, 165, 311, 496
Rauth, R. E. 479
Ravinet, E. 180
Rawles, M. A. 311
Ray, E. W. 164, 311
Ray, O. M. 110, 164
Raymond, F. 311
Reader, J. W. 77
Reagh, H. P. 219
Reasner, G. R. 389
Reasor, P. M. 118, 311
Reck, J. M. 207
Reckenbeil, K. 498
Records, J. E. 154, 502
Redenbacher, B. A. 483
Redmond, B. L. 483
Reeck, C. 224
Reed, C. J. 311, 495
Reed, D. D. 159
Reed, E. D. 98
Reed, E. O. 100, 168, 311
Reed, G. J. 504
Reed, J. D. 113, 151
Reed, M. A. 480
Reed, O. J. 160
Reed, R. H. 311, 512
Reed, R. J. 107
Reed, S. A. 108, 311
Reed, W. 195
Reede, M. 412, 472
Reeder, J. W. 117
Reehling, J. R. 492
Reel, W. L. 433
Rees, W. H. 311
Reese, E. W. 167, 311
Reese, R. R. 312
Reeves, J. A. 195, 409
Reeves, P. R. 480
Reeves, R. E. 312
Regenhardt, W. M. 312
Reggio, V. A. 495
Rehbein, C. 128, 312
Rehm, C. R. 60, 85, 112, 165
Reibel, M. F. 479
Reiche, R. F. 494
Reichenbach, C. H. 496
Reif, R. E. 312, 500
Reifeis, E. H. 312
Reifer, H. J. 151
Reiff, H. E. 493
Reighter, J. A. 480
Rein, H. 312
Reinbold, T. C. 179
Reinecke, H. H. 107, 180
Reinert, R. E. 499
Reinhardt, G. C. 181
Reinhardt, R. C. 168, 312
Reinhold, E. D. 312
Reinhold, H. P. 164
Reining, B. L. 480
Reising, E. A. 451
Reisner, J. W. 135
Reiter, T. A. 441
Renbarger, J. L. 98, 108
Renbarger, P. R. 162, 478
Renn, J. R. 312
Rennert, S. S. 508
Reps, W. F. 504
Resare, R. A. 471
Resnick, M. A. 437
Resnick, R. B. 493
Rettig, R. G. 413
Reynolds, E. F. 312
Reynolds, G. R. 98, 100, 312
Reynolds, J. F. 162, 312, 509
Reynolds, P. J. 160
Reynolds, R. F. 207, 392
Reynolds, W. C. 152
Rheinheimer, D. E. 312
Rhinehart, R. J. 443
Rhoade, R. R. 126, 312, 490
Rhoades, Mrs. 518
Rhodes D. L. 387
Rhodes, V. D. 155
Ribordy, D. E. 521
Ricciardi, J. M. 483
Rice, D. L. 110, 164, 525
Rice, H. S. 164
Rice, J. G. 514
Rice, K. D. 114, 467
Rice, R. H. 498
Rice, T. B. 413
Rice, T. E. 120, 221
Rice, W. C. 312, 490
Rich, W. E. 398, 501
Richards, C. O. 207
Richards, J. 312
Richards, J. R. 491
Richards, J. S. 473
Richards, R. H. 481
Richards, W. B. 60
Richardson, E. G. 180
Richardson, E. L. 160
Richardson, J. R. 496
Richardson, S. 386
Richer, B. F. 98
Richey, M. P. 164
Rickard, R. 169
Ricke, R. I. 312
Ricker, R. L. 429
Rickert, C. W. 487
Rickert, J. M. 160, 480, 483
Rickert, R. J. 55, 98, 493
Ridenour, D. E. 100, 126, 312, 514
Rider, J. C. 402
Rider, N. A. 312, 466
Riebs, D. R. 488
Riedel, F. R. 312
Riefle, R. J. 508
Riehl, R. R. 512
Riely, C. E. 494
Ries, E. F. 113
Riesen, W. C. 500
Rieth, L. J. 144
Rietz, R. E. 387
Rietz, R. W. 387
Riffe, C. W. 107, 312
Riggin, M. E. 164, 312
Riggine, A. P. 527
Riggs, F. L. 527
Riggs, J. R. 155, 312, 527
Riggs, K. N. 95
Riggs, K. R. 183
Riggs, R. A. 155, 527
Riggs, R. R. 312
Rigoni, K. A. 98, 100, 170, 312
Rigsbee, O. H. 313
Rigsby, W. C. 192, 403
Riley, M. O. 411
Riley, W. H. 408
Rimkus, J. J. 511
Rinehart, D. E. 160
Rinehart, L. J. 480
Ring, R. E. 313
Ringemann, O. L. 313
Ringham, A. J. 489
Rinker, I. V. 313
Riordan, M. J. 78, 480
Ripley, D. L. 504
Ripp, R. J. 400
Rish, M. K. 313
Risser, J. K. 313
Rissler, B. G. 313, 493
Ritche, D. W. 313
Ritchie, D. W. 102, 121, 128, 402
Ritchie, J. E. 168, 499
Ritt, C. S. 494
Rittenour, M. A. 479
Ritter, J. W. 439
Rivoir, R. G. 153, 313
Roach, D. A. 183, 425
Roadhouse, C. E. 110, 313
Robadeaux, R. 181
Robbins, B. D. 477
Robbins, H. I. 313, 524
Robbins, K. 164, 526
Robbins, K. 313, 526, 164
Robbins, M. J. 313, 520, 111, 144, 157, 165
Robbins, L. S. 113, 580
Robert, L. L. 483
Roberts, A. J. 153
Roberts, B. F. 93, 133, 180, 313
Roberts, B. W. 124, 135, 313
Roberts, D. E. 313, 393
Roberts, D. J. 313, 469
Roberts, F. J. 115, 313
Roberts, J. E. 492, 150
Roberts, J. M. 480
Roberts, M. A. 313, 455
Roberts, M. D. 105
Roberts, R. E. 154
Roberts, R. L. 165
Roberts, S. 481
Roberts, W. E. 167
Robertson, D. E. 423
Robertson, D. L. 313
Robertson, F. R. 165, 313, 508
Robertson, G. O. 435
Robertson, H. S. 487
Robertson, J. S. 313
Robertson, M. L. 151, 478
Robinette, C. W. 313, 171
Robinson, A. E. 452
Robinson, C. M. 469
Robinson, H. L. 399
Robinson, J. T. 60
Robinson, R. E. 153, 513
Robinson, R. F. 169
Robinson, S. A. 481
Robinson, S. M. 107
Roblee, G. L. 139, 494
Robuck, A. W. 313
Rockowitz, B. W. 436
Rockwell, J. M. 477
Rockwell, N. J. 471, 449
Roedebeck, R. D. 162, 164
Rodefeld, C. A. 510
Rodemann, C. E. 98, 99, 313, 377, 380
Rodfeld, W. A. 313
Rodgers, H. J. 491
Rodgers, R. R. 169, 314, 439
Rodibaugh, A. J. 314
Rodibaugh, J. A. 160, 314, 382
Rodibaugh, R. 120, 221
Rodibaugh, R. J. 223, 383
Rodney, G. K. 500
Rodriguez, W. 153, 163
Roe, J. 179
Roettger, W. C. 430
Roger, L. V. 160
Rogers, C. C. 504, 505
Rogers, E. L. 133, 455
Rogers, J. S. 314, 379
Rogers, J. W. 167, 314, 509
Rogers, R. 429
Rogers, R. H. 314
Rogers, R. R. 512
Roggatz, E. R. 207
Rogge, C. J. 480
Roggeman, T. J. 208
Roggotz, R. 429
Rohrer, J. C. 168, 384
Rokicki, T. R. 504
Roll, E. R. 314
Roll, I. B. 98, 513
Roll, R. R. 314, 445
Roller, Q. A. 168, 314
Romaszka, J. E. 512
Romelfanger, J. F. 60
Romero, M. A. 163
Romine, Mrs. 458
Rooney, R. W. 104, 219
Roose, E. B. 99, 167, 314, 511
Roper, S. A. 314
Ropkin, E. 497
Rosauer, E. A. 164
Rose, J. A. 467
Rose, R. I. 53
Rose, W. L. 314
Roseberry, T. N. 48, 94, 422
Rosemiller, R. L. 504
Rosenbalm, J. R. 160
Rosenberg, R. H. 437
Rosenberger, J. E. 183, 500
Rosethal, J. A. 473
Rosgoroogh, R. D. 490
Rosner, R. H. 496
Rosnes, B. H. 314, 503
Ross, B. J. 477
Ross, C. P. 113, 443
Ross, E. C. 98, 99, 314, 492, 499
Ross, J. E. 510
Ross, K. K. 112
Ross, K. R. 139
Ross, M. E. 114, 119, 461
Ross, R. C. 513
Ross, T. H. 487
Rossbach, J. J. 314
Rossen, N. T. 498
Rossen, R. W. 100, 314, 498
Rost, J. W. 168, 314
Roth, B. J. 476
Roth, E. N. 171
Roth, G. W. 314, 447
Roth, H. C. 499
Roth, P. L. 498
Rothschild, H. 314
Rothwell, A. G. 150
Rottenberg, R. C. 314, 494
Rouch, J. P. 480
Rouse, D. W. 503
Routson, D. C. 503
Routsong, T. H. 314, 397
Rowan, H. A. 314
Rowan, P. A. 478
Rowe, E. M. 510
Rowe, J. R. 314
Rowinski, S. J. 508
Rowland, D. H. 503
Rowland, E. C. 409
Royer, N. B. 425
Rozhon, R. P. 167, 313
Rubinsnn, H. L. 314
Rubinson, M. L. 427
Rubright, R. 167
Rubright, R. J. 171, 497
Rubright, R. K. 497
Ruby, J. L. 424, 314
Ruch, J. B. 381
Ruch, J. P. 73
Rodd, B. J. 473
Rudge, R. R. 503
Rudin, H. W. 314, 433
Rudnickas, V. W. 314
Rudolph, J. M. 314, 466
Ruedebusch, J. A. 480
Ruehn, N. H. 454
Ruff, D. E. 168, 315, 521
Ruff, E. E. 521
Ruff, R. W. 157, 166, 521
Ruhlman, R. D. 106, 315, 389
Ruisch, M. E. 480
Ruiz, O. J. 491
Rule, H. E. 164, 315, 524
Rullman, L. S. 99
Rumble, J. V. 438
Ruminer, K. E. 166, 441
Rummel, M. D. 493
Rund, R. A. 381
Rundaft, D. 407
Runyan, R. E. 125, 133, 168, 315
Runyon, G. L. 522
Rupert, R. E. 379
Rush, A. P. 165
Rush, B. L. 422
Rush, H. M. 178
Rushart, F. 477
Rushton, J. B. 112, 315, 494
Rusk, D. S. 498
Ruskusky, B. M. 493
Ruskusky, R. M. 208
Russell, H. 493
Russell, J. H. 98, 99, 315, 498
Russell, K. R. 488, 489
Russell, R. E. 153, 315
Russu, E. 166, 315
Rust, R. A. 422
Rutherford, R. J. 315, 468
Rutka, E. P. 100, 170, 315, 507, 512
Ryan, J. 224
Ryan, J. J. 315
Ryan, J. P. 496
Ryan, M. A. 71, 96, 315, 456
Ryan, P. T. 180
Ryder, R. A. 409
Rygaard, D. E. 126
Rygaard, H. T. 495
Rynearson, G. O. .. 169, 512, 108, 315

Saba, F. N. 163, 168, 170, 315, 502
Sabel, A. R. 436
Sabel, H. J. 512
Sabel, J. E. 478
Sabillia, P. A. 315, 433
Sablotne, R. W. 444
Sacks, J. 472
Sadler, B. D. 480
Sadler, C. A. 315, 466
Saffer, J. L. 381
Saftler, A. W. 427
Sahlmann, L. H. 39, 100, 315
Saiger, H. F. 166, 503
Sailor, J. D. 133, 315
Salatin, D. C. 82
Salem, D. 316, 469
Salem, W. E. 415
Salisbury, M. I. 481
Saliwanchik, R. 495
Salmassy, O. E. 525
Salmon, T. W. 98, 100, 316, 524
Samanich, N. E. 503
Sammis, F. R. 488
Sammons, J. R. 425
Sample, N. L. 493
Sampson, R. D. 316
Samsen, J. R. 316, 503
Samsen, R. E. 195
Samules, O. D. 208, 513
Sanchelli, C. R. 316
Sanders, C. V. 99, 167, 316
Sanders, D. H. 60, 316
Sanders, J. O. 113, 447
Sanders, J. W. 500
Sanders, W. B. 93
Sandleben, D. W. .53, 123, 136, 418
Sands, M. J. 476
Sands, M. L. 476
Sanford, C. V. 316
Sanke, D. R. 496
Santee, N. M. 491
Sanzel, P. M. 479
Sarchet, M. W. 113, 167
Sargeant, C. R. 408, 461
Sartoris, R. S. 386
Sarture, C. W. 98, 100, 117, 316, 447
Sarwark, S. F. 165, 316
Sass, H. W. 415
Sass, R. A. 415
Sassman, W. A. 53, 497
Satlin, S. 144, 490
Satterley, M. E. 162
Satterley, W. O. 105
Sault, R. A. 168
Saunders, G. W. 168, 316
Saunders, J. O. 101
Saunders, N. C. 53, 178, 493
Savitt, A. F. 449, 472
Sawczuk, S. R. 195, 439
Sawin, H. W. 165, 316
Sawwaf, Z. A. 163
Sawyer, A. S. 316, 512
Sawyer, W. F. 179
Sayler, P. T. 316
Sayles, R. L. 480
Sbardunis, T. A. 493
Scace, R. I. 156, 507
Scales, R. L. 74, 503
Scalf, R. L. 316
Scalise, F. N. 509
Scallish, E. V. 120, 195, 435
Scanlon, R. B. 120, 229, 431
Scarponi, A. R. 499
Scarponi, R. B. 178
Scarseth, M. S. 451
Scearce, D. G. 379
Schacklett, S. S. 476
Schaefer, A. J. 154, 316
Schaefer, B. A. 476
Schaefer, W. A. 499
Schaffner, S. J. 67, 104, 461
Schaible, W. L. ...106, 121, 166, 316
Schakel, R. A. 92, 120, 121, 180, 226, 433
Schaller, H. D. 165, 316, 495
Schapanski, J. R. ..53, 316, 475, 483
Schaper, P. W. 508
Schapondonk, G. T. 316
Scharf, B. G. 126
Scharf, R. G. 502
Scharf, W. 316
Schartz, R. A. 316
Schassberger, A. F. 316, 404
Schatz, A. R. 497
Schatz, R. A. 497
Schauer, W. H. 316
Schech, E. R. 317
Scheele, P. W. 48, 95, 106, 425
Scheffler, D. R. 503
Scheflow, E. C. 316, 424
Scheibelhut, J. H. 411
Scheid, D. R. 180, 181, 316, 496
Scheider, F. N. 317
Scheidler, E. R. 70, 88, 96, 116, 317, 456
Scheidt, D. L. 317
Scheinfeln, R. M. 427
Scheizer, P. E. 497
Schelke, A. 455
Schellert, J. D. 161
Schellert, J. L. 505
Schenk, M. C. 166
Schenk, R. V. 110
Schenler W. W. 502
Scher, I. A. 498
Scherf, C. J. 81
Scherler, A. G. 515
Scherrer, O. D. 180, 317, 420
Scheuer, T. B. 443
Schick, G. A. 94, 136, 498
Schiff, J. H. 426
Schiffer, E. C. 418
Schifflen, D. 119, 150
Schifflin, D. I. 469
Schinbeckler, D. E. 99
Schindler, F. L. 183
Schindler, T. E. 433
Schinn, W. J. 112
Schlegel, W. R. 153, 488
Schlegelmilch, D. 317
Schleman, H. B. 52
Schlemmer, M. W. 405
Schlesinger, O. J. 167
Schlicht, W. P. 383
Schlindwein, A. L. 508
Schlumpf, J. D. 407
Schmetzer, W. M. 169, 502
Schmidt, B. A. 162
Schmidt, D. 317
Schmidt, E. R. 516
Schmidt, H. F. 489
Schmidt, H. W. 509
Schmidt, N. 195
Schmidt, O. A. 166, 317, 512
Schmidt, R. G. 408
Schmidt, R. M. 511
Schmidt, W. S. 513
Schmied, W. F. 100, 387
Schmitt, D. E. 53, 59, 471
Schmitt, S. P. 317
Schnabel, A. C. 504
Schnaible, H. W. 317
Schnaible, R. G. 413
Schnaible, R. J. 195
Schnapf, D. R. 158
Schneebeli, R. E. .98, 106, 169, 508
Schneebeli, R. L. 166
Schneider, C. J. 317
Schneider, D. T. 498
Schneider, F. N. 169, 492
Schneider, F. W. 317
Schneider V. J. 317
Schnorr, D. P. 388
Schober, M. V. 317
Schoenfeld, G. E. 317
Schoenheider, C. R. 208
Scholl, J. W. 509
Scholl, L. A. 504
Scholl, R. M. 481
Scholten, R. A. 168, 502
Schonberg, A M. 80, 502
Schonefeld, M. L. 480
Schoonaert, R. A. 105
Schoppenhorst C. E. 527
Schornstein, D. W. .62, 102, 317, 403
Schott, E. W. 109, 110, 165, 180, 317, 489
Schowe, R. L. 155, 498
Schower, R. A. 485
Schrader, C. F. 452
Schranck, R. J. 493
Schreiner, G. F. 509
Schreiner, P. F. 502
Schrier, L. E. 180, 447
Schriever, R. H. 511
Schriew, L. E. 101
Schroeder, D. M. 494
Schroeder, M. L. 454
Schroeder, R. L. 419
Schroeder, V. C. 399
Schberg, R. E 505
Schuh, F. W. 171
Schuh G. E. 171
Schulenberg, W. E. 403, 455
Schuler, A. M. 164, 317, 524
Schuler, F. J. 164, 317, 524
Schull, O. W. 509
Schulp, P. P. 504
Schultz, E. A. 120, 121, 164
Schultz, H. E. 512
Schultz, J. C. 106, 429
Schultz, R. H. 504
Schultz, W. R. 509
Schulz, R. E. 317, 433
Schumacher, C. D. 317, 502
Schumacher, N. 459
Schumaker, B. A. 82, 166, 508
Schuman, R. L. 504
Schumann, R. C. 102, 168, 389
Schuster, R. W. 317
Schuyler, H. R. 171, 221
Schuyler, P. D. 105, 122, 490
Schwager, R. A. 508
Schwantes, F. R. 219, 394
Schwartz, H. O. 179
Schwartz, R. H. 317
Schwartzkopf, F. H. 99
Schwartzkopf, G. E. 167, 318
Schwarz, A. 102, 318
Schweier, L. 318
Schweizer, B. A. 479
Schwendeman, R. H. 503
Schwenke, J. 318
Schwentker, J. W. 408
Schweyer, R. A. 99, 318
Schwind, R. E. 98, 99, 318
Schwinghammer, R. J. .161, 318, 410
Schwomeyer, J. R. 318
Scifres, G. E. 318
Sclesinger, O. J. 317
Scott, B. A. 168, 384, 476
Scott, B. L. 480
Scott, C. E. 160, 318
Scott, C. F. 164
Scott, D. A. 423
Scott, D. B. 94, 490
Scott, D. R. 383
Scott, G. C. 318, 513
Scott, J. A. 166, 169, 172, 318, 513
Scott. J. E. 500
Scott, R. E. 318, 512
Scott, T. L. 508
Scott. W. B. 318, 512
Scrafield, J. E. 407
Seager, J. R. 169, 522
Sears, L. M. 93
Sears, T. M. 488
Sebastian, R. A. 120, 433
Sebold, C. V. 512
Sedik, J. J. 98, 100, 318, 419
Sedowsky, W. 418
See, R. S. 318, 500
Seefeldt, W. 501
Seeger, J. A. 318, 428
Seeling, J. C. 166, 318, 503
Seerley, R. W. 160, 383
Segersell, W. F. 166, 169
Segura, S. C. 106, 163, 166, 318, 488
Seifert, G. R. 136, 500
Seilor, J. D. 168
Seitsinger, G. S. 167, 318, 523
Seiwert, L. 109, 160, 319
Sekerack, M. 137, 477
Selby, C. M. 84
Selby, D. W. 421
Selenko, J. 508
Selig, J. M. 426
Sell, R. H. 155, 319
Sellars, M. F. 504
Sellergren, A. J. 319
Sellers, D. H. 183, 319
Sellers, J. F. 153
Sellers, R. J. 510
Sells, R. L. 164, 319
Semb J. E. 476
Semplinski, E. 508
Senderak, S. J. 319
Seneff, B. L. 478
Senetar, J. 498
Seng, W. C. 95, 411
Sennhauser, G. J. 319
Senour, D. A. 113, 509
Senour, Mrs. A. 519
Seretny, S. E. 99, 319
Sermersheim, C. L. 501
Setear, F. 319
Severns, J. G. 136, 500
Sexton, J. M. 497
Seybold, M. E. 451
Seybold, W. R. 165
Shadinger M. A. 480
Shaefer, B. A. 162
Shafer, J. H. 102, 120, 122, 168, 221, 319, 401
Shafer, W. E. 158, 162, 478
Shaffer, F. R. 319
Shaffer, G. L. 509
Shaffer, J. 319
Shaffer, J. R. 430
Shaffer, L. 432
Shaffer, M. R. 319, 409
Shaffer, S. 103, 119
Shah, J. S. 512
Shaker, W. C. 208
Shakula, P. J. 319
Shanafelt, J. 319
Shank, J. W. 136, 137
Shanks, L. L. 494
Shannon, J. R. 503
Shannon, T. H. 166, 319, 503
Shapen, G. T. 509
Sharer, J. E. 165
Sharer, V. E. 111, 319, 520
Sharf, W. 436
Sharma, S. N. 163
Sharp, B. H. 157, 525
Sharp, J. P. 99, 319
Sharp, K. 319
Sharp, K. M. 527
Sharp, R. D. 319
Sharpe, H. H. 178
Sharpe, J. L. 319
Sharpless, S. 319
Sharpless, S. E. 460
Shaver, C. E. 168
Shaver, R. M. 319, 525
Shaw, Mrs. 443
Shaw, D. L. 425
Shaw, F. F. 433
Shaw, H. B. 99, 319, 397
Shaw, R. E. 319, 442
Shaw, S. H. 139, 163
Shay, C. C. 319, 458
Shea, D. A. 477
Sheaffer, B. L. 221, 397
Shear, H. W. 126 168, 169, 180, 319
Shearer, J. L. 386
Shearer, L. E. 386
Shearer, M. B. 493
Shedlak, R. J. 500
Sheets, P. J. 111, 455
Sheets, W. A. 499
Shelato, J. R. 75, 425
Shelley, W. 503
Shelly, W. H. 169
Shendrick, M. M. 168, 320
Shenier, R. S. 405
Shenk, C. C. 154, 320
Shepler, J. W. 180, 320, 500
Sheppelman, W. D. ...105, 320, 384
Sherby, J. P. 320, 494
Sheridan, T. B. 429
Sherrill, R. D. 113, 502
Sherwin, C. B. 425
Sherwood, M. H. 95, 446
Sherwood, R. E. 379
Shew, E. S. 165, 169, 320
Shewski, J. A. 165, 169, 180
Shewski, J. M. 53, 518
Shible, W. 226
Shick, R. L. 320
Shields, J. L. 161, 171
Shields, S. W. 503
Shierlin, J. P. 496
Shiffhauer, F. A. 317
Shilling, W. J. 320
Shinn, W. J. 165, 320
Shipe, C. F. 504
Shipley, F. M. 96, 156, 320, 469
Shipley, T. C. 504
Shirar, G. 445
Shirley, E. 320
Shissler, D. M. 481
Shively, M. 320
Shively, M. D. 471
Shively, W. G. 160
Shockney, R. L. 110, 320
Shoemaker, W. E. 104, 110, 160, 164, 383
Sholeff, R. 320, 490
Shoner, R. L. 224
Shook, C. W. 413
Shookman, E. E. 492
Shoop, D. R. 494
Shore, Q. C. 320
Short, A. M. 478
Short, M. A. 320
Short, R. H. 441
Short, V. L. 478
Shortridge, D. R. 137, 408
Shortridge, N. H. 117, 320, 409
Showalter, C. D. 491
Shower, R. L. 102
Shreve, J. T. 320
Shriver, F. W. 401
Shriver, P. R. 207, 421
Shrode, W. A. 504
Shroeder, D. 224
Shull O. W. 320, 507
Shulte, J. G. 103
Shultz, R. M. 401
Shuppert, D. L. 104, 320
Shuris, R. S. 415
Shuter, J. E. 113, 126, 523
Shwartz, E. 437
Siagle, J. A. 92
Sicard, A. H. 501
Sicer, E. J. 58, 59, 114
Sickert, H. J. 511
Sides, J. F. 320
Sidwell, P. P. 377, 420
Sidwell, P. R. 320
Sidwell, R. A. 425
Siebert, F. L. 504
Siefart, C. E. 499
Siefert, R. C. 491
Sieg, L. J. 320
Siegal, E. R. 479
Siegel, R. E. 492
Siegel, R. W. 426
Siegel, T. E. 505
Siegelin, D. L. 498
Siegrist, R. M. 162, 320
Siems, R. M. 162, 477
Siepka, R. S. 435
Siero, L. H. 163
Siess, D. A. 504
Sievers, R. F. 478
Sigo, A. T. 320, 455
Sigro, L. H. 491
Sikich, M. T. 453
Silberstein, B. H. 153

Silberstein, E. 472
Silberstein, H. B. 320
Sills, W. P. 160
Silva, L. F. 224
Silvestri, W. F. 320, 440
Simeti, E. E. 509
Simison, C. B. 168, 183, 320
Simmons, H. R. 105, 327, 420
Simmons, J. E. 207, 379
Simmons, L. 321
Simonin, L. D. 488
Simon, M. J. 502
Simon, R. A. 153, 492
Simon, R. H. 426
Simons, D. F. 511
Simons, W. I. 499
Simpson, E. E. 104, 154, 321
Simpson, H. L. 152, 321, 418
Simpson, R. B. 321, 400
Simpson, W. R. 504
Sims, C. R. 503
Sims, R. E. 133, 321
Sims, R. L. 164
Sims, R. M. 153, 166, 495
Sinclair, H. W. 168, 321
Sinclair, W. G. 503
Sines, T. K. 60
Singer, R. B. 422
Sinisi, E. M. 78, 411
Sites, E. C. 421
Sittler, R. R. 165, 502
Sitterding, M. H. 165, 321
Sjoberg, W. A. 492
Skemp, C. G. 496
Skerkoske, E. J. 102, 321, 393
Skibinski, J. J. 195
Skillen, J. D. 416
Skillman, G. C. 496
Skinner, D. 321
Skinner, D. I. 471
Skinner, J. F. 321
Skinner, M. R. 321, 423
Sklare, A. I. 321
Skowron, W. J. 195, 439
Skune, V. A. 455
Slack, J. C. 93, 321
Slagle, J. A. 321, 404
Slagle, P. 321
Slagle, R. E. 511
Slaney, E. 478
Slay, J. R. 455
Slay, R. 321
Slaybaugh, R. M. 125, 133, 321, 500
Slick, E. M. 321
Slifer, C. 508
Sliger, E. J. 321
Slingerland, B. J. 515
Slocum, W. H. 120, 121, 226, 397
Slote, L. H. 499
Smallridge, D. H. 442
Smallshaw, J. W. 321, 445
Smeltzer, D. A. 321, 500
Smeltzer, D. F. 413
Smeltzer, V. M. 479
Smidl, J. M. 99
Smith, A. E. 521
Smith, A. K. 169, 321
Smith, B. A. 114, 480
Smith, C. 481
Smith, C. A. 321
Smith, C. C. 321
Smith, C. E. 150, 490
Smith, C. L. 488
Smith, Rev. C. M. 139
Smith, D. H. 128, 129, 422
Smith, D. J. 431
Smith, D. M. 487
Smith, D. R. 321
Smith, E. 155, 321
Smith, E. H. 179, 405
Smith, E. L. 164, 478
Smith, G. D. 487
Smith, G. E. 432
Smith, G. W. 106, 166, 321
Smith, H. E. 52, 76, 91, 92, 117, 164, 322, 417
Smith, H. M. 500
Smith, H. V. 164, 483
Smith, H. W. 171, 322
Smith, H. Y. 180, 322
Smith, I. F. 167, 322, 502
Smith, J. B. 95, 102, 430
Smith, J. E. 101, 168, 322, 511
Smith, J. G. 99, 322
Smith, J. H. 500, 515
Smith, J. I. 478
Smith, J. P. 165, 322
Smith, J. T. 407
Smith, K. E. 322
Smith, K. W. 120, 195, 403
Smith, L. E. 164, 322
Smith, M. 322
Smith, M. G. 378
Smith, M. L. 480, 483
Smith, M. W. 166
Smith, P. A. 449, 453, 457
Smith, P. L. 454
Smith, P. R. 389
Smith, R. 97
Smith, R. C. 322, 409
Smith, R. D. 125
Smith, R. E. 101, 164, 322, 389, 520
Smith, R. G. 135, 441, 524
Smith, R. H. 106, 166, 322
Smith, R. J. 401
Smith, R. L. 154
Smith, R. M. 160, 388, 511
Smith, R. O. 322
Smith, R. R. 403, 510
Smith, S. 424
Smith, S. A. 162, 475, 479
Smith, S. B. 322
Smith, T. A. 121, 494
Smith, T. V. 226
Smith, V. H. 523
Smith, W. E. 110, 165, 167, 322, 386
Smith, W. R. 165, 322
Smithee, K. J. 508
Smithson, D. G. 164, 322
Smucker, D. R. 112, 322, 497
Snakenburg, C. 322
Snell, R. L. 322
Snellenberger, H. F. 77, 96, 103, 116, 133, 322, 476
Snoberger, P. H. 99, 322
Snodgrass, M. J. 47, 89, 96, 322
Snouwdert, J. W. 160
Snow, C. A. 492, 493
Snyder, C. D. 113, 447
Snyder, E. M. 161
Snyder, H. C. 53, 522
Snyder, J. W. 106
Snyder, M. J. 58, 59
Snyder, M. L. 89, 96, 323, 450
Snyder, R. E. 423, 511
Snyder, R. J. 107, 156, 381
Snyder, W. C. 323
Soan, J. P. 393
Sobolik, P. F. 510
Soder, K. G. 447
Soderberg, A. C. 417
Soderstrom, M. 479
Solgere, N. E. 102, 389
Soller, R. A. 323, 522
Solms, E. S. 485, 502
Solomon, A. H. 427
Soltysinski, H. M. 420
Solu, H. K. 163, 167, 323, 502
Somers, D. 481
Somers, J. B. 481
Sommer, W. 323
Sommer, W. F. 219, 403
Sommer, W. W. 110, 419, 323
Song, R. G. 492
Soo, C. T. 157
Sorenson, R. 394
Souter, W. R. 387
Southland, G. F. 439
Sovern, M. A. 125, 133, 501
Sowers, M. I. 323, 449, 469
Spacek, R. F. 323
Spade, J. H. 525
Spadinger, R. 522
Spaeth, K. A. 95, 439
Spahr, J. I. 166
Spahr, K. I. 459
Spaid, R. E. 226, 417
Spain, G. E. 323
Spain, R. E. 479
Spak, M. 512
Spalding, A. R. 93, 167
Spangler, D. R. 98, 99, 167, 323
Spangler, J. W. 167, 323, 481
Spanke, T. A. 98, 99, 323
Spargur, W. B. 431
Spark, J. N. 104
Sparka, D. R. 128, 323, 409
Sparks, J. N. 323
Sparks, R. B. 102, 323
Sparks, W. C. 100
Spaulding, S. L. 498
Spear, O. T. 167, 323
Spears, R. C. 168, 323, 485, 502
Spears, S. A. 479
Speer, D. S. 226, 413
Spellman, T. 323
Spencer, G. E. 93
Spencer, R. E. 514
Spencer, R. S. 163, 323
Spencer, T. H. 128
Spencer, T. N. 502
Sperber, J. R. 480
Speroff, L. J. 323
Sperrlik, R. V. 498
Spicciati, N. V. 480
Spiegel, B. J. 478
Spiegel, S. L. 324
Spies, H. 507, 511
Spilecki, R. G. 441
Spilka, B. 503
Spillar, R. 324
Spilman, J. S. 167, 324, 406
Spitler, E. E. 492
Spoelstra, H. 324
Spradling, G. J. 409
Sprague, C. J. 156, 469
Sprague, J. W. 324
Sprich, A. T. 425
Springer, A. M. 324
Springer, H. L. 324
Springmier, B. S. 324
Springmier, R. S. 183, 499
Sproule, D. H. 505
Sprunger, E. 164
Sprunger, P. J. 469
Spuehler, H. E. 510
Spurrier, J. F. 94, 160, 488
Sqroi, S. 219
Stabler, W. L. 441
Stackhouse, R. A. 98, 100, 120, 228, 324, 424
Stafford, R. L. 126, 183, 409
Stagg, Donald M. 139, 502
Staggs, N. 461
Stahl, E. H. 98, 109, 110, 165, 324, 507, 512
Stair, E. C. 171
Stalcup, R. E. 324
Staley, D. H. 160
Stalker, R. W. 400
Stall, J. H. 527
Stallard, O. M. 125
Stallard, P. E. 324, 499
Stallings, J. L. 158, 164
Stambaugh, G. W. 503
Stambaugh, J. R. 324, 424
Stammerjohn, R. M. 150
Stamper, M. 324
Standish, F. 389
Stanfield, R. R. 445
Stangas, G. G. 166, 324, 498
Stangas, T. G. 106, 166, 324, 498
Stangland, D. 324
Stangland, D. H. 382
Stangle, C. E. 324
Stanko, G. 229
Stanley, A. G. 324
Stanley, C. R. 102, 393
Stanley, R. A. 168, 424
Stanley, R. C. 392
Stansbury, R. H. 508
Stanton, C. P. 401
Staples, D. M. 183, 324, 403
Staples, F. G. 525
Staples, J. G. 407
Stark, W. H. 139
Starks, C. K. 324
Starks, L. O. 105, 324
Staroba, V. 479
Starshak, F. X. 324, 377, 410
Stash, W. G. 169, 324
Staten, D. 383
Stauber, R. B. 423
Stavenik, R. V. 167, 324, 442
Stayton, I. P. 491
Steckel, K. 325
Stecker, A. L. 52, 90, 180, 183, 325, 496
Stedfeld, R. L. 166, 503
Steeb, E. F. 513
Steed, W. M. 325
Steele, E. W. 502
Steele, R. A. 459
Steele, R. F. 395
Steer, R. 393
Stefanides, V. N. 207
Steffe, M. E. 325
Steffes, C. L. 431
Steffy, J. 425
Stefles, C. 325
Steidinger, D. J. 99, 167, 325
Steiger, H. A. 165
Stein, A. R. 99, 151, 499
Stein, C. R. 427
Stein, D. J. 426
Stein, F. E. 99, 325, 513
Stein, G. E. 325
Steinback, P. C. 108
Steinberger, D. R. 325, 447
Steinbrunner, D. J. 488
Steiner, J. W. 429
Steinman, D. A. 491
Stejskal, M. A. 515
Stempak, R. S. 325, 496
Stenger, J. R. 105, 325
Stensel, G. M. 505
Stepanek, O. J. 166, 445
Stephan, R. G. 325
Stephanakis, M. J. 435
Stephens, J. W. 102, 325, 445
Stephens, W. L. 325, 402
Stephenson, J. C. 183, 441
Stephenson, J. R. 521
Stephenson, L. E. 153, 498
Stephenson, M. J. 479, 483
Stephenson, R. 325
Steoeman, H. R. 511
Sterling, J. W. 126, 325, 511
Stern, M. J. 494, 527
Steury, H. C. 165, 325
Stevens, E. C. 167
Stevens, S. C. 101
Stewart, A. L. 426
Stewart, D. D. 399
Stewart, D. L. 498
Stewart, D. R. 128, 429
Stewart, F. L. 487
Stewart, H. E. 166, 325
Stewart, M. R. 325, 509
Stibbie, N. 325
Stichnoth, H. M. 469
Stiebling, M. L. 481
Stieglitz, A. G. 109, 165, 325, 485, 498
Stieglitz, M. A. 162, 325, 483
Stieglitz, R. M. 93, 124, 325
Stiffler, R. H. 230, 409
Stiles, C. J. 168
Stiles, J. K. 459
Still, C. N. 503
Stillman, I. L. 98, 100, 325
Stillwell, G. 476
Stimson, B. 114
Stimson, E. J. 452
Stinchcomb, W. T. 121, 325
Stineman, J. E. 325, 502
Stitt, W. A. 160, 433
Stiver, J. M. 325, 466
St. John, R. L. 502
Stobbs, J. B. 325
Stock, J. 326
Stockdale, L. J. 479
Stockdell, K. G. 436
Stockmaster, M. L. 481
Stoddard, F. 446
Stoddart, J. G. 502
Stoeppelwerth, R. M. 166, 169, 180, 421
Stoever, R. W. 514
Stokes, M. L. 162, 163
Stoll, R. C. 411
Stone, J. D. 405
Stone, J. W. 509
Stone, S. 476
Stonehill, A. 153
Stoner, A. W. 497
Stoner, H. E. 326, 496
Stong, R. E. 92, 120, 121, 409
Stoops, V. I. 483
Storer, G. D. 444
Storey, L. M. 52, 53, 169
Storey, M. 326
Storm, H. W. 461
Storm, J. H. 413
Story, J. K. 478
Story, M. M. 483
Stoten, D. 124, 135, 160
Stouffer, J. L. 53, 164, 326, 382
Stoughton, C. E. 107, 169
Stouppe, R. L. 513
Stout, G. T. 326
Strachota, E. F. 168, 326
Strack, L. J. 166, 326
Strader, W. C. 491
Strain, F. M. 151, 162, 326
Strain, J. R. 109, 155, 158, 326
Straka, P. R. 514
Strapulos, P. 326, 489
Stratton, J. 326
Streed, R. W. 494
Street, G. L. 326, 412
Strinich, J. G. 326
Strickler, J. M. 157, 326
Strickley, J. M. 525
Striebel, K. N. 504
Strong, D. H. 509
Strole, M. A. 481
Stroth, N. C. 326, 428
Stroud, J. R. 326
Stroud, J. T. 389
Strouol, J. R. 102
Strouse, F. P. 168, 488
Struck, B. L. 326, 498
Strull, G. 490
Stuart, A. 128
Stuart, H. D. 98, 100, 168
Stuart, K. 477
Stuart, R. D. 164, 326
Stucka, E. P. 511
Stugart, W. J. 326, 396
Stultz, C. A. 326
Stump, W. J. 407
Stumpff, W. B. 514
Sturm, J. M. 99, 167, 169, 327
Sturt, J. 444
Sturzenbecker, C. 327
Stutesman, F. M. 500
Suckow, D. A. 511
Suddarth, S. K. 115
Sudhoff, J. F. 168, 327, 489
Sugar, L. T. 195
Suite, M. H. 169
Sulley, R. N. 514
Sullivan, M. A. 477
Sullivan, R. E. 158
Sullivan, S. M. 497
Sum, R. J. 104, 327
Sum, W. M. 157
Suminski, J. J. 208, 405
Summa, C. J. 478
Summerhays, R. M. 99, 502
Summers, G. R. 487
Summers, L. 327
Sunderman, J. A. 488
Sundghist, L. E. 511
Sundsmo, O. F. 327
Sundwall, A. M. 165, 498
Sunkel, H. R. 53, 105, 402

Supinger, R. W. 167
Surface, D. R. 496
Surver, R. L. 327
Suters, E. S. 491
Sutherland, D. 445
Sutherland, D. G. 136
Sutherland, D. L. 327
Sutherland, R. L. 424
Sutherlin, D. H. 524
Sutherlin, W. H. 439
Sutor, C. R. 53, 327, 415
Sutter, R. E. 495
Sutton, B. J. 327, 475, 483
Sutton, C. F. 161
Sutton, J. R. 488
Sutton, L. G. 327, 510
Sutton, R. D. 495
Swackhamer, J. B. 164, 327, 423
Swain, H. A. 327, 403
Swain, P. A. 167, 327
Swank, H. M. 407
Swank, R. L. 195, 207
Swanlund, C. A. 503
Swanson, A. G. 169, 488
Swanson, F. C. 327
Swanson, M. R. 403
Swanson, S. 327
Swanson, S. R. 501
Swanson, W. M. 500
Swartz, J. C. 377, 440
Swartz, R. P. 479
Swartz, W. C. 128, 129
Swartzel, E. O. 514
Sweet, J. S. 169, 389
Swenson, R. 156, 327
Swift, C. R. 414
Swift, N. 503
Swihart, M. L. 327
Swindler, L. W. 167, 327
Swindler, R. J. 207
Swinford, G. E. 327
Swing, D. O. 166, 169
Swingle, R. E. 327, 419
Switz, R. J. 327, 488
Switzer, C. A. 100, 327, 509
Swyderski, D. E. 509
Sylvester, R. G. 161
Sytch, J. 508
Szubartowski, M. V. 497
Szulborski, H. M. 92, 120, 195, 327, 410
Szambel, S. 423
Sze, T. W. 157, 163

Taber, R. D. 126, 397
Taggart, R. C. 327
Tajirian, L. V. 489
Takenaka, F. T. 509
Talbert, Sally 467
Talbert, Susan 467
Taliaiko, S. 505
Tallman, J. J. 449, 473
Talmage, A. L. 108, 169, 327
Tam, G. M. 97, 169, 327
Tam, J. M. 129, 328, 455
Tam, R. J. 128, 129, 180, 396
Tang, C. S. 157
Tang, K. Y. 157
Tangeman, R. E. 421
Tangler, H. P. 389
Tanner, C. E. 515
Tappey, R. P. 179
Taranto, F. J. 328, 494
Tarnita, A. V. 328
Tashgy, G. J. 153, 162
Tate, J. 195
Tate, J. N. 328
Tate, L. A. 98, 100, 328, 502
Tatewossian, N. N. 489
Tatlock, M. L. 328, 496
Taylor, C. A. 168, 328
Taylor, C. H. 328
Taylor, F. D. 524
Taylor, H. L. 98, 106, 499
Taylor, J. C. 154
Taylor, J. S. 432
Taylor, L. D. 166, 328, 440
Taylor, L. S. 500
Taylor, N. P. 494
Taylor, R. P. 109, 110, 164, 328
Taylor, T. G. 328
Taylor, W. J. 524
Teai, I-Sch 157
Teal, J. E. 481
Teal, M. L. 59, 104, 475
Teal, M. T. 483
Tedor, F. R. 514
Tellkemp, J. W. 504
Ten Eyck, J. G. 490
Teng, C. H. 157
Terhorst, J. A. 493
Terrell, P. E. 160, 328
Tesar, R. J. 99, 167
Teveldahl, C. E. 509
Thaman, L. J. 439
Thanos, H. 98, 100, 328, 490
Tharp, D. E. 328
Tharp, H. D. 425
Thayer, W. P. 74, 328, 420
Thayer, D. 476
Thayer, W. P. 74, 328, 420
Theissen, R. S. 92, 120, 328, 399
Thelander, J. A. 98, 108, 328
Theobald, R. W. 413
Theophilakos, L. J. 120, 221, 424
Thielking, R. W. 328
Thiery, H. J. 328, 512
Thinker, N. C. 478
Thomas, C. H. 120, 121, 417
Thomas, D. T. 328
Thomas, E. C. 433
Thomas, G. E. 328
Thomas, G. L. 120, 228, 328, 385
Thomas, J. 88
Thomas, J. E. 96, 123, 125, 133, 136, 453
Thomas, M. L. 480
Thomas, R. D. 504
Thomas, R. H. 328
Thomas, R. M. 389
Thomas, T. D. 106, 166, 183, 494
Thomas, T. R. 75
Thomasson, L. T. 98, 100, 168, 170, 328, 508
Thompson, C. A. 476
Thompson, C. B. 98, 126, 168, 415, 425
Thompson, D. R. 329, 403
Thompson, G. E. 511
Thompson, H. K. 397
Thompson, H. L. 434
Thompson, J. 481
Thompson, J. P. 501
Thompson, J. R. 328, 496
Thompson, P. F. 522
Thompson, P. G. 100, 170, 329
Thompson, P. T. 103, 328
Thompson, R. L. 329
Thompson, R. M. 525
Thompson, W. J. 98, 100, 329
Thoms, E. R. 505
Thomson, E. F. 378
Thomson, G. W. 128, 433
Thomson, J. R. 432
Thornberry, D. P. 168, 329
Thornberry, R. D. 329
Thornberry, W. H. 329
Thornburg, R. M. 476
Thorne, J. E. 438
Thorne, J. R. 105
Thorne, R. A. 102, 329
Thorne, T. T. 412
Thornton, C. F. 329, 423
Thornton, R. 329
Thoroman, D. J. 480
Thoroman, P. R. 104, 133
Thorp, J. K. 388
Thorpe, J. 208
Thorpe, M. L. 221
Thrasher, D. M. 496
Thrasher, G. W. 496
Thurgood, C. H. 165
Thurgood, R. F. 502
Tibbett, J. 329
Tibbetts, A. C. 477
Tibbets, J. B. 502
Tiberi, A. 208
Tiedge, W. C. 329
Tiedman, H. A. 495
Tiemann, P. W. 438
Tiemeyer, A. H. 488
Tierney, T. E. 438
Tighe, E. J. 494
Tignor, T. G. 329
Tillinghast, B. M. 509
Tillinghast, D. G. 75, 395
Tilmans, H. M. 495
Timm, E. M. 498
Timm, R. 329
Timm, R. J. 101, 492
Timm, R. S. 165, 329
Timm, T. L. 447
Timmel, M. E. 477
Timothy, T. L. 159, 278
Tinnerman, G. A. 491
Tippet, J. E. 99, 329, 377, 393
Tippey, R. P. 499
Tite, J. L. 329, 402
Titus, M. J. 60, 329, 518
Toben, H. D. 510
Todd, N. W. 102, 128, 168, 180, 329
Todd, Z. G. 510
Toeppe, J. M. 429
Toivonen, A. A. 488
Toivonen, I. A. 168, 508
Tolle, J. M. 68, 457
Tolle, W. E. 171
Tompkins, R. J. 329
Tompson, R. C. 493
Toney, J. J. 490
Toole, C. E. 399
Topping, H. D. 512
Topping, R. W. 81, 117, 329
Torr, M. F. 480
Torrance, R. E. 168, 329, 490
Totah, H. 510
Touloukian, B. S. 485, 488
Tourney, E. J. 329
Tourney, E. L. 166
Tower, M. E. 480
Tower, M. 478, 483
Townley, L. M. 511
Townsend, T. E. 166, 329
Townsend, W. W. 52, 117, 137, 383
Toy, J. P. 522
Trainer, F. 392
Trares, E. F. 425
Trask, I. A. 105
Traub, P. A. 427
Travis, R. L. 505
Traylor, K. I. 497
Treadway, R. F. 509
Treiathan, T. K. 112
Trenary, T. 425
Trent, R. E. 511
Trepanier, P. 480
Tressler, T. P. 98, 100, 329, 410
Tretter, J. R. 106, 166, 329, 492
Trevathan, I. K. 329, 165, 509
Trimble, C. S. 126, 166, 330
Trimmer, D. L. 425
Tritch, N. J. 480
Trobovich, R. 195
Troeger, E. E. 491
Trout, R. W. 444
Troutman, P. E. 495
Troyer, A. F. 405
Truman, J. C. 59, 68, 96, 97, 330
Trump, J. S. 492
Tsatsos, T. 208
Tsatsos, T. C. 444
Tsiguloff, G. N. 494
Tsusaki, W. 512
Tuchek, J. B. 505
Tucker, A. L. 419
Tucker, P. V. 510
Tucker, R. T. 426
Tucker, W. 113
Tucker, W. L. 160, 164
Tucker, W. R. 128, 383
Tuell, T. W. 104
Tufts, C. R. 498
Tugaudis, E. A. 330, 415
Tuley, J. J. 465
Tully, C. D. 504
Tumy, D. R. 495
Turner, B. R. 485, 500
Turner, G. W. 153
Turner, J. F. 102, 168, 330
Turner, J. P. 110, 330
Turner, J. W. 98, 101, 102, 330, 393
Turner, M. E. 504
Turner, R. W. 488
Turner, T. J. 392
Turner, W. E. 224
Turza, R. W. 490
Tuschinsky, T. A. 171
Tuttle, J. D. 167, 330, 412
Tuveson, G. A. 416
Tvedt, L. A. 404
Tweedy, J. 330
Twersky, A. F. 494
Twichell, R. L. 501
Twiss, R. E. 392
Tyler, H. S. 128, 129, 330, 439
Tyler, J. P. 396
Tylick, C. M. 487
Tylicki, C. R. 126
Tynan, J. W. 153

Uban, E. C. 489
Uecker, K. 449
Uhl, J. N. 485, 491
Uhrhammer, M. A. 158, 480
Ulbrich, D. R. 415
Uldrych, J. J. 479
Ulerick, K. 330
Ulmer, W. J. 393
Ulrich, T. W. 394
Ulrich, V. H. 159
Ulrich, W. 494
Umbehocker, C. 461
Umbreit, J. M. 509
Unger, R. M. 113
Unger, S. S. 504, 505
Ungethum, J. L. 104, 110, 164, 330, 527
Uran, J. 457
Uran, K. O. 491
Urban, M. J. 478
Urdaneta, M. O. 163, 330
Uphouse, E. W. 420
Usher, T. E. 330
Utley, J. W. 457
Utt, C. J. 424
Utter, K. L. 504
Utterback, M. G. 330

Vachta, S. J. 98, 99, 330, 492
Vacik, J. P. 178
Vail, J. F. 135, 493
Valentine, E. J. 504
Vana, E. M. 423
Vanaman, H. W. 330
Van Arsdel, J. H. 330
Van Atta, E. M. 478
Van Blarcom, S. L. 137
Van Camp, J. L. 115
Van Cott, W. 93, 120, 224, 330
Van Debunt, R. W. 330
Vandenberg, J. D. 512
Van Denloosch, E. 479
Vanderschmidt, R. J. 168, 330
Vanderveer, R. 487
Vandervoort, K. L. 101, 102, 330, 415
Van Derweele, D. 505
Van Dyke, D. 330, 490
Van Fmon, K. A. 381
Van Glider, C. E. 504
Van Gundia, G. K. 330
Van Hook, R. E. 157, 521
Van Horn, J. J. 164
Van Horw, R. 330
Vankeuren, W. W. 330
Van Loozen, V. M. 330
Van Matre, G. H. 330
Van Matre, J. E. 421
Van Meter, R. 394
Van Natta, P. C. 117, 421
Van Ness, C. E. 412
Van Neuren, J. 386
Vannice, A. L. 157
Vannice, R. L. 525
Van Osdol, G. M. 429
Vanselow, J. C. 501
Van Sickle, M. J. 129, 370, 481
Van Steenderen, F. K. 403
Van Tilbury, J. D. 331, 488
Vantrease, S. L. 511
Van Vuren, Mrs. 470
Varble, A. E. 331, 399
Varble, T. A. 399
Varner, M. E. 126, 331, 470
Vasilak, C. E. 495
Vass, R. H. 438
Vaughan, G. R. 331
Vaughn, R. D. 414
Vaught, C. R. 153, 167, 331
Vaught, D. V. 514
Vechey, J. H. 505
Vedovell, J. A. 457
Vedovell, R. J. 413
Vehling, D. R. 487
Vehslage, P. E. 208, 499
Vellinger, A. J. 93
Verden, M. L. 167, 169, 331
Verhovnik, J. W. 511
Verma, A. B. 163
Vermillion, R. J. 407
Verner, W. A. 392
Vernia, P. L. 119
Vernon, E. W. 164, 509
Vervake, A. S. 331
Verwiebe, R. C. 128, 394
Vesely, L. G. 494
Vetack, J. E. 494
Vetroczky, J. M. 208
Vetter, C. H. 331
Veverka, E. F. 331
Vickery, A. K. 331
Vickery, G. E. 331
Vickery, J. L. 331, 524
Viellieu, W. R. 208
Vincil, D. D. 456
Vitale, E. J. 421
Voelz, G. R. 492
Vogel, A. 163
Vogel, H. J. 207, 403
Vogel, M. J. 48, 121, 226, 230, 409
Vogl, E. M. 456
Vogler, W. R. 103, 488
Vogt, J. 96, 331, 456
Voegle, J. D. 497
Voliva, C. L. 157
Volk, E. 425
Volk, R. J. 331, 424
Volkel, J. S. 378
Volker, C. M. 488
Vollmer, A. L. 166
Voltz, P. S. 153
Von Behrem, W. T. 504
Vonnegut, G. L. 413
Voorhees, W. A. 331, 409
Voras, D. 119
Vorel, C. J. 498
Vorhees, N. B. 477
Vorisek, L. K. 502
Vorwald, W. J. 331
Voss, J. R. 446
Vosteen, B. W. 490, 524
Votaw, J. J. 139
Voyles, R. L. 331
Vrydagh, J. 454

Wachtstetter, J. E. 154
Waddell, E. J. 331
Waddell, R. W. 107
Waddy, C. E. 331
Wade, D. L. 495
Wade, N. F. 171
Wade, R. H. 152, 331

Wagle, W. E. 488
Wagner, A. M. 510
Wagner, D. L. 388
Wagner, D. S. 77, 117, 167, 169, 332, 485, 486, 502
Wagner, E. 229
Wagner, E. B. 393
Wagner, E. J. 443
Wagner, J. A. 150, 500
Wagner, J. F. 422
Wagner, M. E. 332
Wagner, M. J. 480
Wagner, P. E. 390
Wagner, R. C. 332
Wagner, R. J. 159, 494
Wagner, R. R. 515
Wagner, R. W. 99, 332
Wagner, S. R. 144, 332
Wahls, P. F. 441
Wahs, J. F. 99
Waidelich, C. J. 445
Waidelich, C. V. 166
Waigand, L. E. 490
Wainwright, W. L. 397
Wait, K. A. 332
Waite, D. K. 513
Waite, V. W. 519
Waitt, P. M. 525
Wakefield, B. M. 478
Walden, P. B. 502
Waldkoetter, G. L. 504
Walker, B. H. 112, 418
Walker, F. G. 85, 165, 485, 498
Walker, H. B. 501
Walker, H. C. 332
Walker, J. D. 207, 488
Walker, J. M. 429
Walker, M. R. 332, 509
Walker, N. M. 480
Walker, N. N. 480
Walker, R. S. 160, 332
Walker, T. J. 207
Walker, W. 332
Wall, C. C. 168, 332
Wallace, D. J. 453
Wallace, H. E. 395
Wallace, K. E. 207
Wallace, P. G. 230, 413
Wallace, R. A. 332
Wallace, W. J. 497
Wallenmeyer, W. A. 332, 494
Wallis, H. 459
Walser, R. A. 501
Walsh, B. L. 119, 332
Walsh, J. P. 98, 106, 166, 332
Walsh, L. A. 411
Walsmith, J. L. 443
Walter, C. H. 389
Walter, G. J. 457
Walter, J. E. 164
Walter, M. A. 332
Walter, M. L. 153
Walters, F. B. 511
Walters, R. O. 208
Walters, W. P. 207, 402
Walters, W. R. 332
Walther, H. J. 168, 498
Walthers, R. A. 521
Waltman, H. J. 332
Walton, C. E. 512
Walton, R. E. 57, 137, 398
Walts, G. L. 332
Waltz, G. G. 498
Wampler, F. L. 228, 332, 428
Wamsley, B. G. 164, 332
Wamsley, R. J. 332
Wanca, E. 332
Wanelam, C. H. 495
Wang, D. F. 157
Wang, F. S. 157, 163
Wang, K. 157, 163
Wang, T. S. 157, 163
Wang, T. Y. 157
Wann, M. E. 332
Wann, R. L. 104, 113, 164, 332
Wanta, J. A. 332, 525
Ward, C. A. 103
Ward, D. R. 167, 332, 502
Ward, R. E. 332, 497
Ward, R. M. 395
Ward, W. B. 171
Ware, J. R. 494
Ware, R. T. 333, 401
Ware, W. C. 445
Warhola, R. T. 511
Wark, K. 333, 423
Warner, C. V. 114
Warner, G. 181
Warner, J. F. 511
Warner, P. T. 398
Warner, R. C. 425
Warnock, F. 524
Warnock, H. B. 333
Warnock, V. J. 98, 100, 168, 333
Warren, E. D. 333, 379
Warren, J. A. 499
Warren, M. V. 333
Warren, R. L. 490
Warren, W. H. 402
Warrick, C. A. 449, 464
Warrick, J. C. 521
Warrick, R. B. 494
Warwick, O. H. 389
Warwick, F. W. 333
Wascher, W. L. 502
Washburn, D. 333
Washburn, D. D. 399
Washington, G. D. 179
Washington, G. L. 99
Washington, T. L. 107, 156
Wasson, R. C. 333, 485, 486, 487
Wasson, R. E. 430
Waterfield, J. R. 502
Waterhouse, L. A. 57, 503
Watkins, D. E. 333
Watkins, E. A. 496
Watkins, H. O. 406
Watson, D. C. 112, 165, 333
Watson, R. 333
Watson, R. A. 126, 499
Watson, R. H. 399
Watson, W. H. 378
Watt, J. J. 167
Watters, R. E. 509
Watts, G. L. 154
Wawrzyniak, D. B. 180, 219, 333
Wawrzyniak, R. E. 165
Wawrzyniak, R. L. 165
Wayman, M. C. 136
Wayman, W. R. 333
Weakley, R. E. 333
Weaver, C. R. 229, 428
Weaver, R. C. 128, 333
Webb, D. 333
Webb, D. E. 152, 158
Webb, D. H. 496
Webb, N. E. 112, 165, 333
Webber, C. J. 333
Weber, D. 119
Weber, D. B. 118, 452
Weber, D. E. 431
Weber, E. C. 163, 167, 509
Weber, H. E. 496
Weber, R. H. 492
Weber, R. J. 152
Webster, F. A. 489
Webster, P. K. 333
Wechsler, M. M. 478
Weckerly, S. P. 333
Wedekine, H. J. 418
Wedge, H. D. 508
Weekma, V. W. 504
Wegner, R. E. 480
Wehling, T. G. 418
Wehrwein, H. W. 423
Weideman, N. J. 100
Weideman, R. J. 333
Weidenhamer, F. J. 449, 452
Weidman, R. J. 500
Weigand, F. A. 492
Weigand, M. 119
Weigle, J. L. 109, 110, 333, 379
Weil, H. S. 479
Weiner, D. M. 437
Weinheimer, A. R. 104, 113, 502
Weinhold, D. M. 520
Weinman, A. L. 427
Weinstein, B. 478
Weinstein, S. A. 104, 333
Weir, C. T. 405
Weir, D. E. 333
Weir, S. G. 511
Weis, C. G. 514
Weis, J. C. 334, 500
Weise, J. A. 471
Weiser, J. A. 407
Weisflog, J. H. 120, 122, 221, 223, 500
Weisheit, A. R. 207, 407
Weisheit, M. L. 53, 162, 163, 334
Weiss, A. 99, 334
Weiss, C. M. 427
Weiss, M. 107, 156, 169, 334
Weiss, R. M. 334, 436
Weisse, P. D. 386
Weizer, J. A. 195
Welch, J. P. 395
Welchons, R. R. 334
Wellker, R. G. 513
Weller, R. E. 527
Welliver, P. A. 467
Wellman, J. E. 512
Wellman, M. L. 97, 334
Wells, F. 334
Wells, F. E. 162
Wells, R. F. 334
Wells, R. G. 508
Wells, R. H. 479
Wells, R. S. 496
Wells, T. K. 397
Welsh, J. P. 491
Welton, R. E. 169, 498
Welty, J. D. 494
Wendling, J. W. 151, 334
Wendling, L. J. 334
Wennberg, A. R. 334
Wennmacher, H. A. 155
Wente, D. E. 498
Wenzel, N. L. 103
Wentzell, J. M. 493
Werner, C. V. 480
Werner, D. R. 334, 382
Wernet, R. F. 168, 334, 399
Wert, G. L. 498
Wesbecker, G. W. 492
Wesner, C. D. 109, 155, 334, 380
Wesner, M. A. 519
Wesner, M. L. 519
Wesner, N. L. 480
Wessellhoft, R. D. 113, 491
West, H. 334, 393
West, H. B. 513
West, M. 344
Westall, D. W. 422
Westerland, J. E. 160
Westfall, H. O. 492
Westlund, R. E. 499
Wetacl, R. G. 381
Wetter, C. R. 503
Wetzel, T. E. 429
Whallon, W. P. 183, 226, 493
Wheeler, D. L. 344, 500
Wheeler, H. L. 344
Wheeler, P. B. 133, 495
Whelan, C. M. 58, 59, 123, 136
Whisman, L. R. 169, 344
Whistler, W. C. 403
Whitaker, G. W. 491
Whitcomb, E. J. 99
Whitcomb, R. 425
Whitcomb, R. T. 495
White, D. J. 491
White, G. C. 98, 106, 166, 169, 180, 181, 335, 497
White, H. K. 494
White, R. 394
White, W. 335
Whitehead, A. D. 335, 493
Whiteneck, T. L. 401
Whitesell, W. J. 163
Whiteside, T. C. 405
Whiteway, R. E. 152, 156, 169, 499
Whiteford, R. K. 498
Whitley, E. A. 491
Whitman, M. 470
Whitmer, J. A. 425
Whitmer, R. 195, 219
Whitmer, R. D. 425
Whitmore, F. M. 399
Whitmore, F. N. 335
Whitney, C. E. 504, 505
Whitney, N. E. 390
Whitsel, C. J. 158
Whitsel, G. L. 171
Whitsel, M. 335
Whitsel, W. B. 335, 420
Whitson, L. J. 335
Whitted, J. M. 335, 527
Wiard, M. R. 207
Wichorek, K. R. 166, 498
Wick, H. E. 192, 421
Wick, M. E. 153, 158, 160, 478
Wicker, B. J. 104, 164, 335
Wicker, R. K. 383
Wickert, R. J. 443
Wickizer, A. 425
Widener, C. E. 88, 96, 103, 104, 135, 335, 449
Widener, F. L. 103, 379
Widman, F. J. 180, 425
Widner, G. H. 166, 335, 497
Wiebers, J. E. 502
Wiebke, D. B. 335, 379
Wiegand, R. D. 179, 499
Wiegman, J. C. 335
Wieland, E. R. 511
Wier, R. C. 167, 335
Wietbrook, W. H. 488
Wiggins, A. B. 511
Wiggins, B. J. 483
Wiggins, M. 461
Wigley, H. W. 335
Wilbur, C. P. 470
Wilbur, S. D. 335
Wilcox, E. U. 75
Wild, M. 479
Wilder, K. D. 161
Wilderadt, W. C. 492
Wilgus, M. L. 476
Wilhelm, F. R. 381
Wilhelm, M. A. 503
Wilhelm, N. D. 106, 166, 335
Wilhite, T. J. 70, 92, 117, 335, 402
Wilken, W. G. 335
Wilkening, R. M. 335
Wilkey, N. G. 75
Wilkey, R. F. 171
Wilkins, J. R. 504
Wilkins, T. W. 521
Wilkinson, A. H. 413
Wilkinson, J. R. 431
Wilkinson, N. 505
Wilkinson, W. B. 160
Will, D. L. 494
Willette, E. M. 509
Willhoff, T. L. 496
Willi, M. J. 335, 456
Williams, A. S. 413
Williams, C. L. 478
Williams, C. W. 152, 504, 505
Williams, D. 129
Williams, D. M. 335
Williams, D. R. 167
Williams, D. W. 86, 164, 430
Williams, E. B. 335, 483
Williams, H. E. 52, 120, 335, 389
Williams, H. M. 409
Williams, H. N. 335
Williams, J. 466
Williams, J. L. 164, 335, 401, 431
Williams, J. T. 335, 440
Williams, L. A. 393
Williams, L. L. 408
Williams, M. 335
Williams, M. D. 81
Williams, M. J. 96, 466
Williams, M. L. 336, 420
Williams, P. J. 514
Williams, R. B. 158
Williams, R. D. 336
Williams, R. E. 106, 336, 488
Williams, R. F. 336
Williams, R. L. 77, 409
Williams, R. O. 408
Williams, R. R. 129
Williams, S. 58, 59, 461
Williams, S. L. 478
Williams, W. L. 526
Williams, W. M. 408
Williamson, F. R. 166, 336
Williamson, M. L. 109, 128, 129, 155, 336
Williamson, Q. L. 160, 525
Willoughby, H. A. 336, 396
Wills, D. 166, 336, 512
Willson, M. A. 162, 336
Willson, P. 153
Willson, W. D. 336, 393
Willy, J. R. 124, 134, 135, 336, 496
Wilmore, D. O. 169
Wilson, Mrs. 425
Wilson, A. C. 336
Wilson, B. A. 476
Wilson, C. B. 461
Wilson, E. C. 425
Wilson, E. F. 160, 336
Wilson, G. 453
Wilson, G. N. 114
Wilson, H. A. 419
Wilson, H. C. 109, 110, 164, 336
Wilson, H. H. 129, 164
Wilson, H. M. 53, 451
Wilson, H. R. 401
Wilson, I. G. 336
Wilson, J. H. 498
Wilson, I. L. 481
Wilson, I. M. 336
Wilson, I. W. 160
Wilson, L. 59, 336
Wilson, L. B. 121, 507, 515
Wilson, L. O. 398
Wilson, P. L. 467
Wilson, P. R. 122, 166, 195, 336
Wilson, R. J. 336
Wilson, W. F. 166, 336
Wilson, W. G. 336, 489
Wilson, W. K. 511
Wilson, W. R. 98, 99, 167, 169, 336, 502
Wiltgen, N. A. 500
Wilton, H. C. 487
Wilusz, E. J. 104, 497
Winchester, G. L. 164, 336
Winchester, K. 336
Winchester, K. C. 160
Winchester, M. A. 451
Windecker, P. 457
Windermuth, R. G. 403
Windmann, M. 336, 450
Windsor, R. N. 74
Windsor, W. E. 74
Wineinger, L. 384
Wingfield, H. T. 510
Winick, D. 221, 487
Winifred, E. 465
Wininger, D. G. 153
Winje, M. E. 105, 336
Winkler, M. F. 425
Winkler, R. C. 169, 337, 500
Winkler, R. L. 337
Winks, D. K. 498
Winn, M. E. 337
Winn, N. S. 478
Winslow, P. J. 459
Winston, W. K. 496
Winter, C. E. 105, 337
Winter, H. V. 160, 337, 377, 440
Winter, N. A. 47, 96, 337, 455
Winterhaler, W. R. 337, 498
Winterhalter, J. P. 167, 337
Winton, H. J. 98, 100, 170, 337, 501
Wirth, H. H. 480
Wise, B. A. 498
Wise, J. J. 479
Wise, R. G. 337
Wisehart, W. R. 504
Wiseman, C. W. 337, 385

Wiseman, K. R. 155
Witt, A. L. 160
Witter, T. H. 393
Wittholz, W. O. 150
Wittmus, R. W. 489
Witzeman, R. 337
Wlof, V. L. 67
Wochholz, H. E. 392
Woeste, J. J. 476
Wogan, C. E. 207, 407
Wohlford, F. P. 444
Wojcik, E. G. 153, 337
Wolf, C. J. 164, 337
Wolf, H. M. 490
Wolf, R. A. 337
Wolf, R. E. 488
Wolf, V. 475
Wolf, V. I. 483
Wolf, V. L. 118, 337, 476
Wolfe, C. B. 166, 337
Wolfe, J. 384
Wolfe, J. D. 337, 499
Wolfe, L. W. 465
Wolfe, R. A. 337
Wolff, R. M. 478
Wolfgang, S. 496
Wollenberg, R. I. 502
Wolter, H. D. 491
Woltman, E. C. 429
Wommack, M. R. 504
Wong, W. 487
Wong, L. L. 513
Wood, G. B. 164, 521
Wood, J. H. 501
Wood, J. L. 92, 117, 183, 337, 406
Wood, M. L. 144, 407
Wood, N. T. 525
Wood, R. A. 337
Wood, R. L. 164
Wood, W. J. 395
Woodall, J. F. ...183, 337, 485, 499
Woodburn, J. G. 461
Woodhall, J. F. 180
Woodhull, W. M. 113, 502
Woodruff, J. C. 495
Woods, W. G. 160
Woodward, C. R. 499
Woody, J. E. 493
Woody, R. 457
Wooten, J. M. 337
Wormser, E. H. 481
Worrell, V. R. 167, 337
Worth, N. G. 467
Worthington, D. G. 491
Worthington, N. L. 337, 458
Worthington, R. L. 99
Wortman, F. B. 102, 488
Wortman, G. P. 402
Wortman, T. J. 425
Wothke, D. L. 410
Wozniak, T. W. 337, 496
Wray, P. C. 495
Wright, C. C. 171, 337
Wright, D. E. 337, 392, 439
Wright, D. K. 92, 230, 412
Wright, F. R. 495
Wright, H. A. 478
Wright, H. D. 438
Wright, J. 338
Wright, J. C. 107, 180, 397
Wright, J. E. 527
Wright, J. K. 160, 164, 383
Wright, K. F. 338, 513
Wright, R. A. 429, 504
Wright, R. D. 171, 524
Wright, R. H. 164, 338, 508
Wright, S. R. 160, 471
Wright, T. L. 338
Wright, W. H. 81
Wrobel, W. 338
Wroblewski, E. 338
Wroblewski, R. D. 338
Wrogel, W. 165
Wunder, G. F. 98, 100, 168, 338, 489
Wurmle, H. M. 338
Wurster, M. A. 481
Wurtlin, D. C. 504
Wuest, N. F. 512
Wuestenhagen, F. F. ...100, 338, 491
Wyatt, D. E. 400
Wyatt, R. H. 338
Wyman, R. H. 503

Yahnke, R. C. 125, 338
Yahnke, R. H. 133
Yake, W. H. 102, 126, 338
Yandian, M. 505
Yantis, N. M. 480
Yarber, C. J. 107, 338
Yarling, K. L. 476
Yarotsky, B. E. 386
Yates, B. J. 467
Yates, C. M. 478
Yeager, R. W. 207
Yee, T. C. 157
Yegerlehner, K. E. 164, 338
Yegerlehner, M. L. 59, 68, 104, 338
Yeh, P. T. 157
Yestrebsky, E. J. 488
Yew, R. W. 165
Yingling, E. E. 75, 166, 338
Yockey, T. E. 338
Yoder, C. R. 164
Yoder, B. L. 338
Yoder, J. M. 155
Yoder, J. 338
Yoder, R. F. 499
Yoke, J. H. 139
York, V. O. 490
Yorkshot, E. D....101, 168, 338, 385
Yost, D. J. 155, 338, 525
Yost, N. V. 338, 409
Youmans, W. M. 167
Young, B. L. 165, 338
Young, D. H. 400
Young, D. J. 421
Young, G. C. 195
Young, J. B. 92, 121, 338
Young, J. D. 338
Young, J. M. 491
Young, J. L. 470
Young, L. 117
Young, N. J. 338, 483
Young, P. L. 157, 519
Young, R. C. 501
Young, R. E. 435, 492, 493
Young, R. M. 169, 338
Young, W. B. 339, 420
Youngblut, K. C. 102, 230, 431
Yount, R. E. 502
Yount, P. L. 339, 466
Yowell, C. G. 160, 383
Yule, J. C. 80
Yule, R. T. 502
Yundt, B. J. 67, 518
Yurick, R. A. 208, 491
Yurka, W. L. 93
Yurka, J. E. 153, 339
Yurkee, W. H. 419

Zabel, P. R. 453
Zachgo, E. H. 167
Zaisser, C. E. 120
Zajicek, A. W. 510
Zak, D. E. 166, 399
Zalik, S. 503
Zaring, M. E. 476
Zarse, R. L. 112, 165, 339
Zavada, R. J. 74, 496, 180, 181, 339
Zawisza, R. J. 490
Zbierranski, E. C. 521
Zehnder, K. R. 444
Zeigler, R. A. 476
Zeigler, R. R. 162
Zeisser, C. E. 399
Zeitler, E. E. 483
Zelenack, L. G. 515
Zelenack, L. M. 507
Zelenka, R. A. 494
Zell, B. J. 139, 473
Zeman, J. E. 509
Zenger, M. J. 71, 96, 339, 466
Zepf, R. J. 525
Zergiebel, C. L. 493
Zerkie, R. E. 167
Zerr, J. D. 164, 339
Zickert, L. L. 339, 403
Zidek, C. E. 224, 411
Zieg, R. W. 497
Ziegler, L. 339, 483
Ziegler, P. A. 403
Ziemann, C. L. 476
Ziemer, D. A. 53, 168, 512
Zier, M. A. 478
Zimmerman, A. G. 368
Zimmerman, A. H. 169, 339
Zimmerman, A. M. 483
Zimmerman, D. P. 167, 339
Zimmerman, E. L. 459
Zimmerman, F. M. 98, 100, 168, 377, 427
Zimmerman, R. H. 478
Zipoy, N. B. 368, 449, 451
Zirkle, R. E. 82, 442
Zobel, C. R. 422
Zook, C. 339, 503
Zopf, K. B. 431
Zoss, L. M. 98, 99
Zouraeff, P. 153
Zubler, C. E. 503
Zukunft, A. P. 164, 339
Zummer, A. S. ...167, 179, 339, 488
Zurney, W. 339
Zuse, W. 380
Zvonar, P. J. 403
Zweig, D. I. 426
Zweige, R. C. 339, 485, 495

Debris Staff

SENIOR STAFF

THOMAS J. WILHITE . . . . . Editor
ELEANOR R. SCHEIDLER . . . . . Coed Editor
ROBERT W. CAMP . . . . . Associate Editor
THOMAS P. DAVIS . . . . . Associate Editor
CHARLES B. KIRKPATRICK . . . . . Business Manager
WILLIAM E. WINDSOR and ROBERT N. WINDSOR . . . . . Photography

JUNIOR EDITORIAL STAFF

E. JEAN RANKIN and PATRICIA J KRULL . . . . . Activities
WILLIAM S. COOPER . . . . . Art
BARBARA E. LEHMAN . . . . . Copy
LUCILLE EGLETT and RICHARD D. FREEMAN . . . . . Features
MARY J. ZENGER . . . . . Personnel
MARGARET A. RYAN and WILLIAM E. BOWMAN . . . . . Residences
MARILYN B. LANE and JAMES R. GERMANY . . . . . Seniors
JOHN N. NORTHUP . . . . . Sports

JUNIOR BUSINESS STAFF

HAROLD C. HAASE . . . . . Accounts Manager
CAROLE S. MARPLE . . . . . Sales Manager
RICHARD H. LOWE . . . . . Publicity Manager
JAMES P. RUCH . . . . . Office Manager

JUNIOR PHOTOGRAPHY STAFF

CARLOS M. KENNEDY, ROLAND J. ZAVADA, WARREN P. THAYER, RICHARD L. SCALES

Acknowledgements

We extend our sincere appreciation to the persons and firms who have generously assisted us in publishing the 1950 DEBRIS.

INDIANAPOLIS ENGRAVING COMPANY, INC. . . . . Indianapolis, Indiana
Mr. F. J. Noer

RAND McNALLY & CO.—W. B. CONKEY DIVISION . . . . . Hammond, Indiana
Mr. J. H. Rutterer

THE S. K. SMITH COMPANY . . . . . Chicago, Illinois
Mr. E. W. Kase

PHOTO ART COMMERCIAL STUDIO . . . . . Lafayette, Indiana
Mr. G. H. Hutton

DEXHEIMER-CARLON STUDIOS . . . . . Indianapolis, Indiana
Mr. Jerry Carlon

FACULTY BOARD OF PUBLICATIONS . . . . . Purdue University
Mr. T. R. Johnston, Director of Bureau of Information
Professor R. W. Babcock, University Editor
Professor J. H. McKee, English Department
Mr. R. N. Woerner, Auditor of Student Organizations

We wish to thank those who contributed special services for the 1950 DEBRIS:

Mr. Fred Waring for selecting the 1950 DEBRIS Queen
Miss Marie Purviance for choosing the Man of Distinction
Mr. M. L. Billings for photos on pages 187 and 354
Mr. J. C. Allen for photos on pages 195, 210, and 223